GUERNSEY
BREEDERS' JOURNAL

49
~~636.2244~~
G933
v.76
No. 3

June 1, 1949

Pedigree and Appearance as Prophets of Proved Performance

T. B. ACCREDITED

VACCINATED AND VACCINATED APPROVED No. A2027

FOREMOST GUERNSEYS

Foremost Acme

Foremost in Name and Breeding Fame

Langwater Foremost

We Congratulate The Buyers of Foremost Guernseys

At the Western Guernsey Classic, Merced, California
April 9, 1949

J. A. CAMPBELL, Amity, Oregon

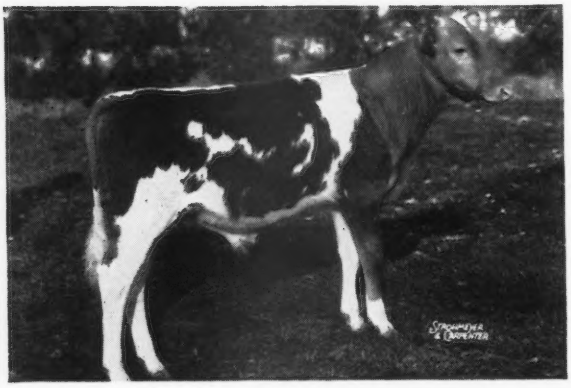

On his purchase of

◄—— **FOREMOST BLOSSOM'S VALOR**

for $1,025

Sire: **Foremost Royal Valor 24th**

Dam: **Foremost's Springdale Blossom**
16675—840—AA

★ ★ ★

RUSSELL E. DOTY, Goleta, California

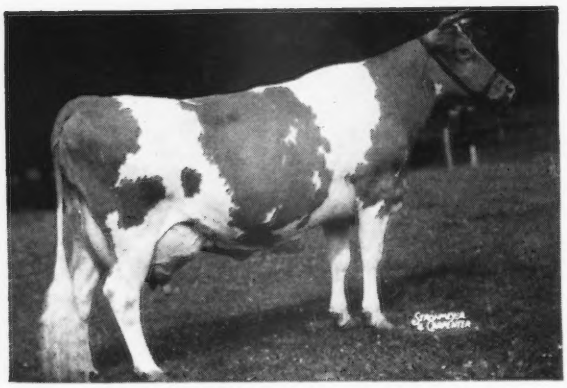

On his purchase of **FOREMOST J. C. QUAFFODIL** $2,000 (Tied for second high animal of the sale).

Sire: **Foremost J. C.,** a junior sire by Foremost Royal Valor, out of Superb's Faithful (3 consecutive records over 1000 lbs. fat).

Her Dam

◄—— **Foremost Quaffodil**

12825—643—GG
18395—898—B
15591—713—6yrs—365C
19098—905—7yrs—365
VG '48

We appreciate the breeder confidence in our cattle and wish the new owners of these Foremost Guernseys the best success.

YOU CAN HELP YOURSELF TO SOME OF THIS HIGH PRODUCTION INHERITANCE THROUGH A YOUNG FOREMOST-BRED SIRE.

Write today for our sales list.

FOREMOST GUERNSEY ASSOCIATION, INC.

Hopewell Junction (Dutchess County), New York

J. C. PENNEY, President — W. K. HEPBURN, Jr., Ass't. Mgr. — W. K. HEPBURN, Manager

LANGWATER FARM

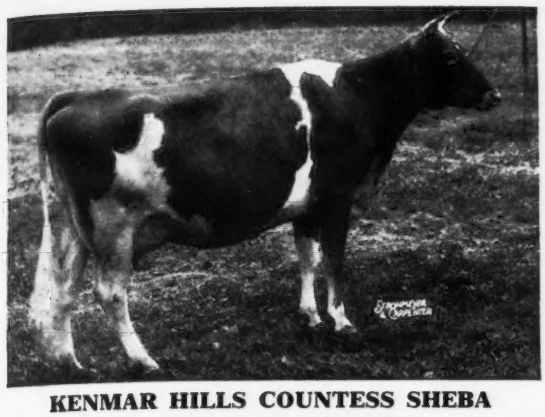

KENMAR HILLS COUNTESS SHEBA
in eighth month of lactation

Kenmar Hills Countess Sheba

12742—723—Sr3—365C
E '48
Sire: KENMAR HILLS CONQUEROR
Dam: BRIAN BORU LADY SHEBA
12823—721—EE

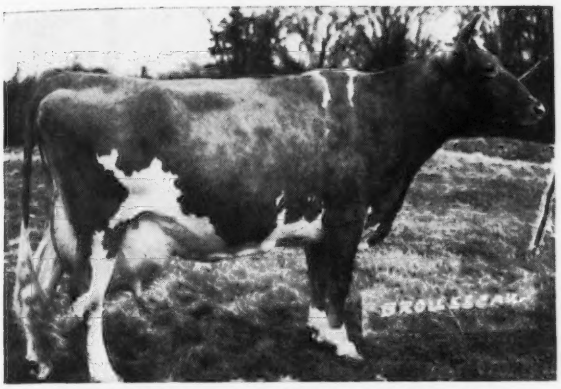

COLDSPRING'S ROMULUS' DIMPLE
at 11½ years of age

Coldspring's Romulus' Dimple

12524—607—G
15488—704—BB
VG '48
Sire: LANGWATER ROMULUS
Dam: COLDSPRING'S HARDWICK'S MAY
17441—841—A

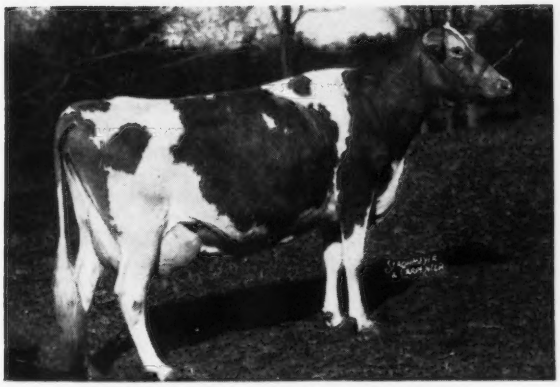

PRIMA DONNA OF CHICONA
Fresh three months

Prima Donna of Chicona

8149—462—Jr2—305C—2x
9562—561—Jr3—305C—2x
on retest in 126 days has 6184—348—5yrs—365
VG '47
Sire: CHICONA NORWOOD MAJOR
Dam: PIPPA OF CHICONA
12270—713—D

During the past two years we purchased the above cows.
We believe they will prove valuable brood matrons in our herd.

LANGWATER FARM + North Easton, Massachusetts

ACCREDITED...NEGATIVE

JOHN S. AMES, Owner — JOSEPH NAGLE, Herdsman — HORACE M. CLARK, Manager

DIAMONDS IN THE ROUGH

Daughters of Riegeldale Melba's Emory

44 Daughters at Hill Girt

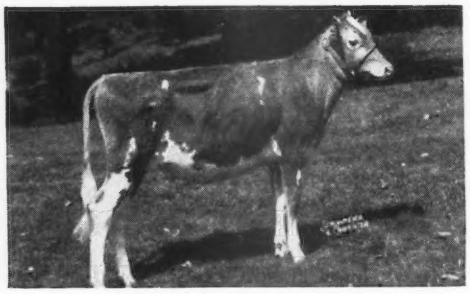

HILL GIRT EMORY'S CHERUBIM

Dam: HILL GIRT CHERUBELLE
13513—711—GG
15170—829—Sr4—365C

Dam: NORA BELLE OF HILL GIRT FARM
15631—886—BB
16426—1012—AA

Dam: MERRY BELL OF HILL GIRT FARM
11204—662—G
13354—817—A

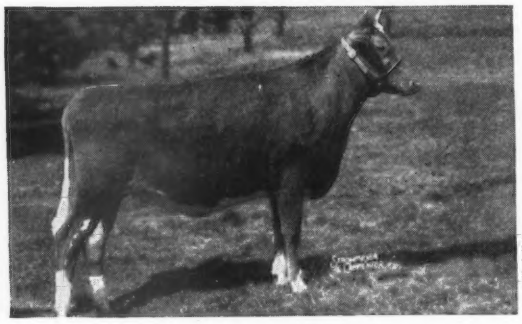

HILL GIRT EMORY'S BRANDYWINE

Dam: BRANDYWINE TRUDA
11423—630—FF
14300—747—at 9yrs—365
15295—806—A

Dam: IMP. TRUDA OF HILL GIRT FARM
10459—570—E

HILL GIRT FARM

H. G. HASKELL, Owner
STEWART MALCOLM, Herdsman
JAMES H. DODDS, Superintendent

• **CHADDS FORD, PENNSYLVANIA**

ADVERTISERS' INDEX

Adohr Farm—Calif. 495
Aichrist Farm—Minn. 482
Aldahome Farm—Idaho 522
Alderney-Brooklawn Farms—N. J. 508
American Guernsey Cattle Club—N. H. 450, 494
Anchor Serum Co.—Ind. 442, 444
Applebrook Farm—Pa. 496

Bacon, Ralph D.—Mass. 442
Baker View Farm—Wash. 477
Baskerville Farm—N. J. 442
Ben Tulloch Farm—N. Y. 451
Berryland Fruit and Dairy Farms, Ltd.—Calif. & Canada 487
Big Springs Farm—Ind. 481
Biscoe Farm—Conn. 516
Bonnibell Farm—Wash. 476
Boulder Bridge Farm Co.—Minn. III. Cover
Box 70, 73 441
Brae Bonnie Farm—Ohio 491
Brandtjen Farm—Minn. 502
Breeder's Equipment Co.—Pa. 444
Burlingame, Field, Pierce & Browne, Inc.—R. I. 448
Byers Guernsey Farm—Ohio 493
Byrne & Sons, John—Wash. 521

Caphir Farm—Maine 442
Carlton Co. G. B. A.—Minn. 484
Cedarcroft Farm—Wash. 475
Cedar Drive Farms—Kans. 525
Chadwick Farm—Utah 472
Chedco Farm—Mass. 456
Chesterbrook Farm—Pa. 470
Clear Springs Farm—N. C. 500
Clinton Farm—Minn. 483
Clover Glen Guernsey Farm—Minn. 484
Cloverluck Farm—Mass. 479
Colby Dale Farms—Mich. 519
Coldsprings Farm—Pa. 568
Colonial Acres—Ohio 489
Comfort Farms—Ohio 491
Conde Milking Machine Co.—N. Y. 447
Conora Farm—Ohio 488
Curtiss Candy Co.—Ill. 523

Davidson Farm—Wis. 513
Delaware G. B. A.—Del. 509
Doral Farm—Conn. 512
Douglaston Manor Farm—N. Y. 567
Dunn's Tour—N. Y. & Mass. 455

Eagle Valley Farm—Ind. 586
Edisto Farms—S. C. 498
Ellis, R. Frank—Texas 442
Elmcrest Farm—Minn. 483
Ezell Laboratory—Calif. 444

Fairlawn Farms Co.—N. Y. 408
Fairview's Farm—Ohio 491
Farnam Co.—Nebr. 441
Fireside Farms—Ohio 492
Florham Farm—N. J. 406
Fordridge Farm—Wash. 474
Foremost Guernsey Ass'n, Inc.—N. Y. II. Cover
Fritzlyn Farms—Pa. 455
Fuller Farms—Ind. 507

Golden Arrow Farms—Ind. 441
Golden Dew Guernsey Farm—Okla. 473
Golden Grange—Ind. 503
Graber, W. W.—Kans. 525
Green Tree Farms—N. Y. 504
Greenway Farm—Mass. 471
Groton House Farm—Mass. 510
Grove Farm—Ohio 488
Guernsdel Farm—N. C. 510
Guernsey Breeders' Journal—N. H. 455, 470
Gulf Oil Corp.—Pa. 443
Gwynllan Farm—Pa. 464

Hales & Hunter Co.—Ill. 442
Hall, Gordon—N. J. 438
Hamby Farm—Okla. 473
Hanover Hills Farm—N. Y. 505
Haven Hill Farms—N. H. 563
Henslee Farms—Tenn. 457
Hill Girt Farm—Del. 402
Hycrest Farm—Kans. 525

Idaho Guernseys—Idaho 522
Ideal Guernsey Farms—N. J. 453
Iowa Guernseys—Iowa 462
Ithaca Sales and Pedigree Co.—N. Y. 520

Jardine, A.—Pa. 444
Jerry Oven Guernsey Farm—Okla. 473

Kansas Guernseys—Kans. 525
Kokosing Farm—Ohio 492

Laacke Co., R.—Wis. 444
Lake Delaware Farm—N. Y. 481
Land O'Dreams Farms—Wash. 474
Langwater Farm—Mass. 401
Larch Farm—Mass. 495
Laurel Locks Farm—Pa. 455, 484
Law-Will Farm—R. I. 484
Lazy River Farms—Md. 479
Lecky, Glenn—Ohio 441
Lily Lane Farm—Okla. 472
Liseter Farm—Pa. 449
Llan Fair Farms—Pa. 454
Locust Grove Dairies—N. J. 528
Lookout Valley Farm—Wis. 504
Lurvey Brothers—Wis. 513
Lyman Farms, The—Conn. 520
Lynbeth Farm—Tenn. 501
Lynbrook Farm—Mass. 463

Madrey Farm—N. Y. 499
Mainstone Farm—Mass. 479
Maple Lane Farms—N. Y. 486
Maple Leaf Farm—Minn. 482
Matapa Guernsey Farm—Calif. 511
Maywood Farm—Pa. 478
McDonald's London Farm—Utah 504
Med-O-Dale—N. Y. 463
Merryman & Sons, Inc., The Louis McL.—Md. IV. Cover
Miniborya Farms—Va. 460
Minnesota Guernseys—Minn. 482–484
Missouri Guernsey Breeders' Ass'n—Mo. 488, 497
Mt. Ararat Farms—Md. 524
Mulberry Hill—Md. 502

Near's Food Co.—N. Y. 446
Nook-Dale Guernsey Farm—Iowa 462
Normandy Farm—Ind. 440
Nutritional Research Ass'n—Ind. 447
Nyala Farm—Conn. 514

Oklahoma Guernseys—Okla. 472, 473
Ollasses Farm—Ohio 489
Owendale—Wis. 513

Partridge Hall Farm—Pa. 466
Pate Sales Co.—N. J. 468, 469
Pebble Hill Farm—Pa. 452
Pine Ridge Farm—Minn. 482
Pleasant View Farm—S. C. 471
Prairie Dale Farms—Wis. 513
Prestdale—Idaho 522

Quail Roost Farms—N. C. 518
Quaker Oats Co., The—Ill. 480

Ransom Farm—Kans. 525
Ridgewood Farms—Ind. 527
Riegeldale Farms—Ga. 564
Roberts Dairy Co.—Nebr. 507
Robin Roost Farm—Tenn. 527
Robinson, C. W.—Calif. 444
Rolling Acres—Minn. 482
Rosebud Farm—Iowa 462
Rovadale Farms—Pa. 519

Sanfadair Farm—Minn. 517
Sauquoit Valley Farmers Co-Op—N. Y. 520
Seco Farms—Mo. Insert
Shawnee Springs Farms—Mich. 506
Shoemake Guernsey Farms—Ohio 491
Skagit County G. B. A.—Wash. 475
Spruce Shadows Farm—Minn. 526
Sterling Farms, Inc.—Conn. 458, 459
Strohmeyer & Carpenter—N. Y. 442
Sunbright Farm—Okla. 472

Tarbell Guernsey Farms—N. Y. 515
Texas Guernsey Breeders' Ass'n—Texas 517
Tormey, Lynthia Browning—R. I. 444
Transcript Printing Co.—N. H. 484

Utilitas Farm—Minn. 483

Valley Pride Farm—Wash. 477
Van Dyke Guernsey Farm—Minn. 483
Vicor's Farm—Va. 471
Villa-Way Farms—Ohio 489
Virginia Guernsey Breeders' Ass'n—Va. 461

Wakefield Farm—N. C. 518
Walker's Cloverland Dairy—La. 506
Waukesha County Guernsey Breeders' Ass'n—Wis. 513
Weber County Guernsey Breeders' Ass'n—Utah 472
Welcome-In Farm—Ohio 490
Western Condensing Co.—Wis. 445
Westlynn Farm—Idaho 522
Weston Mfg. Co.—Colo. 441
West Side Farm—Pa. 507
Wetmore, Fred C.—Ohio 441
Whatcom County Guernsey Breeders—Wash. 477
Where to Buy Guernseys 442
White Hall Farm—N. Y. 465
White Lick Farm—Ind. 470
Wilema Farm—Ohio 492
Wilgorlan Farm—N. J. 439
Witchwood Farm—Pa. 467
Woodacres—N. J. 437
Wyno Farms—Pa. 485

Yakima Valley—Wash. 474
Yocliff Farm—Pa. 527

Sales Flashes!

McDonald Sale

THE 48 animals sold in the McDonald Sale on Saturday, May 21, brought $110,800, or an average of $2,308.33 per head. The top was McDonald Farms King's Keepsake, that sold for $14,500 to Fairlawn Farms Company, Port Chester, N. Y. Fairlawn also purchased Foremost Footprint's Quantity for $12,000. This is the top sale this year, any dairy breed, to date, and 19 animals sold for $2,000 or more.

Guernsey Sale

FORTY-one head sold for $45,800, or an average of $1,117.07 per head. Coronation Melba's Majestic sold for $8,500 to Hominy Hill Farm, Colts Neck, N. J. Foremost Footprint's Ronella was sold to Quaker Oats Farm Company, Barrington, Ill., for $3,000.

Eastern Guernsey Sale

SIXTY-three head brought $45,450, or an average of $721.42 per head. Coldspring's B. R. Forward was top of the sale at $4,100 going to D. C. Riker, Long Valley, N. J. Hominy Hill Pathfinder sold for $2,800 to J. W. McCoy, West Chester, Pa.

Chat . . .

An accident, which might have marred the activities at Hendersonville, N. C., was one in which Truman Johnson of Langvalley Farm, Glenarm, Md., was quite seriously injured. The driver of the car, becoming blinded by lights, failed to see the abutment to a bridge and sideswiped a car carrying four passengers. The others were only shaken up, but Mr. Johnson received bad cuts and broken ribs.

W. Man Graham recently accepted the position as manager of Lochmead Guernsey Farm, owned by D. H. Sosey, Palmyra, Mo. Mr. Graham was formerly manager of the O. K. Feed Mills Farm at Fort Smith, Ark., and was secretary-treasurer of the Arkansas G. B. A. His untiring work in promoting the Guernsey breed and Guernsey breeder activities will be sorely missed by Arkansas breeders, as well as the Association.

Entered as Second Class Matter, December 15, 1909, at the Post Office at Peterborough, New Hampshire, under act of March 3, 1879. Acceptance for mailing special rate of postage provided in section 1103, Act of October 3, 1917; Authorized August 9, 1918.

The Cover...

Matapa Lou-Boy's Sandy, owned by John F. Equi, Penngrove, Calif.

(See page 435)

4-H and FFA Contest

BY KARL B. MUSSER

THERE are numerous reasons why adults find 4-H and FFA projects so interesting.

Ranking first, we believe, is the fact that they are young and this, in turn, gives the adult more than normal interest in the successes and failures of the youth. He knows much of both, but tends to relive the successes of his life.

The second appeal would seem to be the tremendous appetite these children have for knowledge. They seek it in theorem as well as in practical performance. Herein lies our call to a project based on combining the youth and adults of our breed.

Elsewhere in this issue (page 450) will be found the contest details in regard to the Performance Register.

Ex-president John S. Clark has always been close to 4-H and FFA work. He was given first chance to name his part in this contest, and chose to give a heifer calf that could grace the roster of any herd with credit.

Breeders should not let this opportunity pass without assisting some youngster into the study of the Performance Register and thereby given a chance at starting a herd.

If it were only the calf and other prizes, we doubt if any of us would be interested in this contest. The possibilities of an understanding of this great book on the part of the children is one of vital import to the breed. However, the actual use of it by those purchasing it is profoundly basic. Reading the letters of users keeps constantly before us the vital part facts can assume in any breeding program.

Make sure the youth of your community know of this contest, and if you know of anyone who does not have the Performance Register as one of his working tools, then get the youngster and the "handicapped" breeder together.

The American Guernsey Cattle Club

OFFICERS AND EXECUTIVE COMMITTEE

R. F. Loree, Florham Park, N. J., President '53.
Kent B. Hayes, Oklahoma City, Okla., Vice-President '53.
John S. Ames, Boston, Mass., 2nd Vice-President '51.
Karl B. Musser, Secretary-Treasurer.
James B. Sweeney, Attorney.
George W. Emde, P. O. Box 319, Lodi, Calif. '52.
Granville H. Hibberd, Brooklandville, Md. '51.
George Watts Hill, 111 Corcoran St., Durham, N. C. '52.
Otto H. Liebers, Lincoln, Neb. '54.
J. M. McDonald, Cortland, N. Y. '50.
Gavin W. McKerrow, Pewaukee, Wis. '51.
Owen J. Roberts, Chester Springs, Pa. '50.
B. Royce, R. I., Box 128, Vancouver, Wash. '54.
Fred C. Siess, Lebanon, Ind. '52.
G. B. Walker, Stoneville, Miss. '54.
L. V. Wilson, Excelsior, Minn. '50.
Howard J. Ziegler, Clyde, Ohio '53.
(Year indicates Committee term expiration.)

Central Office

Karl B. Musser, Secretary-Treasurer.
Robert D. Stewart, Asst. Secretary.
Elmer H. Shattuck, Purchases and Production.

ADVANCED REGISTER

C. M. Cummings, Director; Office Manager and Asst. Treasurer.
Clarence W. Greenie, Superintendent.
Irving E. Nichols, Asst.

GUERNSEY BREEDERS' JOURNAL

Lincoln R. Lounsbury, Managing Editor.
R. G. Price, Advertising Manager.
Stevenson W. Close, Asst. Advertising Manager.

HERD REGISTER

J. E. Cunningham, Director.
Floyd L. Greenburg, Asst.

COMPTROLLER

F. Russell Abbott.

TYPE CLASSIFICATION

M. G. Seath, Director, Liberty Corner Rd. R. R. No. 1, Far Hills, N. J. Phone Millington 70623-M.

PROMOTION

E. W. Bunce, Director.

PERFORMANCE REGISTER AND PEDIGREES

Earl N. Shultz, Director, and New England Extension.

EXTENSION

Ballard K. Bennett, West Main St., Lebanon, Tenn.
George W. Chambers, Lewiston, Minn.
Henry T. Child, 34 Brainard St., Mount Holly, N. J.
R. L. Holden, Room 300, 125 North 4th Street, Lafayette, Ind.
J. McK. Jeter, Little Bldg., Second Floor, Box 162, Union, S. C.
Fred W. Madden, 423 East Main St., Grand Prairie, Tex.
Elmer J. Meadows, Room 302, Corbett Bldg., Portland 4, Ore.
Arthur W. Telfer, 221 Calif. Fruit Bldg., Sacramento 14, Calif.
Ray L. West, 315½ N. 8th St., Room 5, Boise, Idaho.

Golden Guernsey, Inc.

Officers

R. F. Loree, Florham Park, N. J., President '53.
Kent B. Hayes, Oklahoma City, Okla., Vice-President '53.
Karl B. Musser, Secretary-Treasurer.
Vera B. Westover, Chief Accountant.

Directors

Gavin W. McKerrow, Pewaukee, Wis.
Fred C. Siess, Lebanon, Ind.

Advisory Council

Lloyd B. Wescott, Chairman, R. 3, Clinton, N. J. '51.
Oliver M. Burton, Lake Forest, Ill. '50.
W. W. Fitzpatrick, Quail Roost Farms, Rougemont, N. C. '51.
William H. Gould, Burkeville, Va. '50.
W. C. Locke, Kalamazoo, Mich. '50.
John Lyman, Middlefield, Conn. '50.
R. H. McMurtrie, Huntingburg, Ind. '51.
S. C. Price, Hazleton, Pa. '52
Dudley P. Rogers, Danvers, Mass. '50.
Clarence Sheridan, Fond du Lac, Wis. '52.
A. Ralph Shoemake, Dayton, Ohio '50.
Harold Wakefield, Adohr Milk Farms, 1901 S. LaCienega Blvd., Los Angeles 35, Calif. '52.
John D. Worthington, Bel Air, Md. '51.
(Year indicates Council term expiration).

MILK MARKETING

J. Frank Johnson, Director.
Lucius P. Nanning, Asst.
202 West Main St., St. Charles, Ill.

STATE REPRESENTATIVES

CALIFORNIA

Frank A. Loughary, Sec., California G. C. C., Inc., Room 401, Calif. Fruit Bldg., Sacramento 14, Calif.

CONNECTICUT

Michael Freedman, Field-Sec., Connecticut G. B. A., Box W., Cornwall Ave., Cheshire, Conn.

ILLINOIS

George A. Campbell, Jr., Field-Sec., Illinois G. B. A., Inc., 318 S. Main St., Kewanee, Ill.

INDIANA

E. T. Wallace, Sec.
John H. Krauter, Field-man
Ind. G. B. A., 821 Lafayette Life Bldg., Lafayette, Ind.

MARYLAND

Arthur L. Mulford, Field-Sec., Maryland G. B. A., 103 West Chesapeake Ave., Towson 4, Md.

MASSACHUSETTS

James E. Harper, Sec.
E. A. Springer, Asst.
Massachusetts G. B. A., 146 Summer St., Boston, Mass.

MICHIGAN

A. P. Cole, Field-Sec., Michigan G. B. A., 212 Abbot Bldg., East Lansing, Mich.

NEW JERSEY

William M. Nulton, Jr., Field-Sec.
Courtlandt L. Terhune, Jr., Asst.
New Jersey G. B. A., New Jersey Agricultural Exp. Sta., New Brunswick, N. J.

NEW YORK

B. J. H. Rikert, Business Manager.
Maynard B. Abbott, Asst.
John A. Sims, Asst.
New York B. G. Co-Op., 1606 E. Erie Blvd., Syracuse, N. Y.

NORTH AND SOUTH CAROLINA

Mack H. Alman, Field-Sec., North and South Carolina G. B. Associations, Little Bldg., Second Floor, Box 162, Union, S. C.

OHIO

Robert W. Bishop, Field-Sec.
H. E. Denlinger, Milk Marketing Representative
Ohio G. B. A., Public Sq., Wooster, Ohio.

PENNSYLVANIA

William H. Juzi, Field-Sec., Pennsylvania G. B. A., 1211 Payne-Shoemaker Bldg., P. O. Box 491, Harrisburg, Pa.
John B. Blyholder, Jr., Northeastern Field-man, R. D. No. 1, New Cumberland, Pa.
Lloyd R. Eyler, Southeastern Field-man, Pennsylvania G. B. A., 1211 Payne-Shoemaker Bldg., P. O. Box 491, Harrisburg, Pa.
Francis L. Fulton, Western Field-man, 404 Coulter Bldg., Greensburg, Pa.
Samuel G. King, Field-man, Douglassville, Pa.

VIRGINIA

K. M. Mace, Field-Sec., Virginia G. B. A., 914 Capitol St., Room 903, Richmond, Va.

WISCONSIN

George D. Britts, Sec.
Maynard Matthys, Asst. Sec.
Wisconsin G. B. A., 133 Barstow St., Waukesha, Wis.

GUERNSEY BREEDERS' JOURNAL

Devoted to the advancement of the Guernsey breed . . .

VOLUME 76 — *June 1, 1949* — No. 3

COVER ILLUSTRATION

Matapa Lou-Boy's Sandy, owned by John F. Equi, Penngrove, Calif.
Photograph by Palmer

FEATURE ARTICLES

Pedigree & Appearance as Prophets of Proved Performance—By Dean V. A. Rice 409
Cost of a One-Day Test—By C. W. Greenie 413
Missouri District Shows—By Fred W. Madden 417
New Jersey Judging Schools—By Henry T. Child 419
Grand National Junior Livestock Exposition—By A. W. Telfer 420
The Latest on DDT—By F. C. Bishopp 421
Indiana Spring Sale 422
Western Guernsey Classic—By A. W. Telfer 423
Michigan Spring Sale 425
Pacific Northwest Sale 426
12th Missouri Sale—By Dr. H. A. Herman 427
Sportsman's Hall Dispersal—By Henry T. Child 427
22nd New England Sale—By Earl N. Shultz 429
Holmwood Reduction Sale—By A. W. Telfer 429
6th Annual Virginia Heifer Sale—By K. M. Mace 430
37th Waukesha Sale—By George D. Britts 430
Ward Snarr's Piedmont Sale—By J. McK. Jeter 431
Wisconsin Meetings—By George D. Britts 432
Happyholme FFA Field Day—By F. A. Loughary 444
Ashland, Ky., Promotional Sale 444
Salley's Orangeburg Sale—By J. McK. Jeter 445
Eastern Ohio Sale 446
20th Special Guernsey Sale—By Wm. H. Juzi 448

DEPARTMENT INDEX

Advertisers' Index 403
Editorial Comment—4-H & FFA Contest—By Karl B. Musser 404
Changes Among the Leaders:
- Cowham Farm Emory's Blanch 433
- Cowham Farm's Emolea 433
- Wey Acres Templar's Lil 433
- Willowmere Pearl 434
- Elm's Barbara Rose 434
- Matapa Lou-Boy's Sandy 435
- Marlboro Leader's Clarabel 435
- Mainstone Lucille 436

Applicants for Membership 448
State Champions 562
What the Cows are Doing in the Advanced Register 529–566

Subscription Price: United States, South America and Central America, $2.00 for 1 year; $3.00 for $2 years; $6.50 for 5 years. Canada, 60c additional per year; Foreign, $4.50 per year.

CLOSING DATES FOR ADVERTISING COPY
7th of the month preceding for issue of the 1st.
23rd of the month preceding for issue of the 15th.

Published the first and fifteenth of each month by The American Guernsey Cattle Club, Peterborough, New Hampshire.

Copyright, 1949, by The American Guernsey Cattle Club.

SONS OF THIS COMBINATION NOW AVAILABLE

Sire
ALFALFA FARM SELECT

18 A. R. daughters, 2 A. R. sons
Runnymede Select's Marigold
16515—854—B
Flying Horse Select Primrose
12816—815—Jr2—365C
Former Class Leader
11479—712—Sr3—305C—2x
6th place
12816—738—AAA
Former Class Leader
Runnymede Lenore
13494—716—CC
Runnymede Juliet
13560—711—D

Dam
ALFALFA FARM PRIMROSE

17564—1083—Sr4—365C
National Record
12058—765—E
Dam of
Flying Horse Select Primrose
12816—815—Jr2—365C
Former Class Leader
11479—712—Sr3—305C—2x
6th place
12816—738—AAA
Former Class Leader

FLYING HORSE SELECT'S COMMANDO

7 A. R. daughters

FLORHAM C. ALICIA
12364—665—Jr3—365 (pending)

FLORHAM C. ABBIE
11293—626—Jr3—365C

FLORHAM C. ARLINE
11948—602—Jr3—365 (pending)

Sire
LANGWATER PTOLEMY

28 A. R. daughters
4 A. R. sons
Florham Laughter
15645—836—AA
14056—710—BB
12579—648—7yrs—305C—2x
Florham Coronet
15520—716—BB
Florham Jean
13226—710—CC

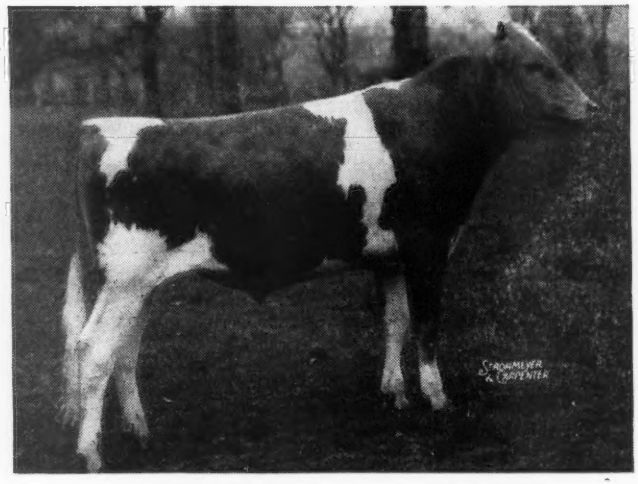

Dam
FLORHAM POLLY

19509—1013—A
15463—846—Jr2—365, 5th place
Maternal sister to
Florham Bella
16050—935—A
Florham Dolly
15379—834—A
Dam of
Florham Conqueror, A. R.
Florham Sensation, A. R.
Florham Country Gentleman, A. R.

FLORHAM POLLY'S PRINCE

2 daughters now on test, milking 38 to 40 pounds a day.

Federal Accredited Herd No. 93802 *New Jersey State Herd No. 103*

MISS RUTH V. TWOMBLY, Owner
R. H. ALLEN, Manager

• *Florham Farm*
MADISON, NEW JERSEY

SALES . . .

June 1. New Hampshire Promotional Sale of Guernsey Heifers. Lancaster Fair-grounds, Lancaster, N. H.
June 3. Wooster Guernsey Sale, Fair-grounds, Wooster, Ohio. Sale managed by the Ohio G. B. A., Wooster, Ohio.
June 4. Fifth Dairyland Sale, Waukesha, Wis. Sale managed by the Phillips Sales & Pedigree Service, Waukesha, Wis.
June 6. Ancestral Acres Complete Dispersal, E. J. Brookhart, owner, Celina, Ohio. Sale managed by The Louis McL. Merryman & Sons, Inc., Sparks, Md.
June 6. Eastern Maine Guernsey Breeders Sale, Houlton, Maine.
June 8. 25th Annual Van Wert County G. B. A. Consignment Sale, Fair-grounds, Van Wert, Ohio. Otto Gehres, secretary, Wren, Ohio.
June 11. Donnell Guernsey Farm Dispersal, Frisco, Tex. Sale managed by the Texas G. B. A. For catalog write W. C. Hardman, Box 334, Grand Prairie, Tex.
June 11. Rexden Farm Dispersal, Glenburnie Farm, Trenton, N. J. Sale managed by the Pate Sales Co., 2064 Lawrenceville Rd., Trenton 8, N. J.
June 11. Earl W. Snyder Milking Herd Dispersal, Cherry Valley, N. Y. For catalogs write John A. Sims, New York State Guernsey Breeders Cooperative, Inc., 1606 Erie Blvd. E., Syracuse 1, N. Y.
June 13. Louis Merryman's 69th Sale, York, Pa. Sale managed by The Louis McL. Merryman & Sons, Inc., Sparks, Md.
June 16. Dispersal John Byrne & Sons herd, Chehalis, Wash. For catalog write John Byrne & Sons, Route 1, Box 200, Chehalis, Wash.
June 16-17. Pevely Farms Dispersal, Crescent, Mo. Sale managed by the Missouri G. B. A., H. A. Herman, Columbia, Mo., and the Illinois G. B. A., George A. Campbell, Kewanee, Ill.
June 18. Louisiana Promotional Sale and Field Day, Walker's Cloverland Dairy, Alexandria, La.
June 20. Tri-State Consignment Sale, Pure Bred Livestock Pavilion, Bristol, Va. Sale managed by the Virginia G. B. A., Inc., 914 Capitol St., Richmond, Va.
June 21. Blue Ridge Guernsey Breeders Consignment Sale, Pure Bred Livestock Pavilion, Roanoke, Va. Sale managed by the Virginia G. B. A., Inc., 914 Capitol St., Richmond, Va.
July 7. 21st Special Guernsey Sale, 8:00 p. m., Pennsylvania Association's Sale Pavilion, Lancaster, Pa. Sale managed by the Pennsylvania G. B. A., Box 491, Harrisburg, Pa.
July 22. 25th Glenburnie Consignment Sale, Glenburnie Farm, Trenton, N. J. Sale managed by the Pate Sales Co., 2064 Lawrenceville Rd., Trenton 8, N. J.
Aug. 18. 4th Annual Tidewater Sale, Fair-grounds, Warsaw, Va. Sale managed by the Salley Sales Service, Orangeburg, S. C.
Aug. 18. 22nd Special Guernsey Sale, Pennsylvania Association's Sale Pavilion, Lancaster, Pa. Sale managed by the Pennsylvania G. B. A., Box 491, Harrisburg, Pa.
Aug. 22. Merryman's 70th Sale, Timonium, Md. Sale managed by The Louis McL. Merryman & Sons, Inc., Sparks, Md.
Aug. 26. 2nd Franklin-Burkeville Sale, Franklin, Va. Sale managed by The Louis McL. Merryman & Sons, Inc., Sparks, Md.
Aug. 27. Tennessee State Sale, State Fair-grounds, Nashville, Tenn.
Sept. 5. Colorado State Invitational Sale, Longmont, Colo.
Sept. 9. 3rd Utah Intermountain Sale, Ogden, Utah. C. J. Smout, sales manager, Ogden, Utah.
Sept. 15. 23rd Special Guernsey Sale, Pennsylvania Association's Sale Pavilion, Lancaster, Pa. Sale managed by the Pennsylvania G. B. A., Box 491, Harrisburg, Pa.
Sept. 15. Seventh Ohio Guernsey Classic, Columbus, Ohio. O. C. Belt, secretary, 288 E. Long Street, Columbus 15, Ohio.
Sept. 15. 25th Vermont Guernsey Sale, Fair-grounds, Rutland, Vt. Sale managed by Dunn & Harwood, Schoharie, N. Y., and Cordaville, Mass.
Sept. 19. New York State Sale, Rhinebeck, N. Y. Sale managed by The Louis McL. Merryman & Sons, Inc., Sparks, Md.
Sept. 20. West Kentucky Promotional Sale, Calvert City, Ky.
Sept. 24. Happyholme Farms Third Invitational Sale, Happyholme Farms, Lodi, Calif. Sale managed by the California Guernsey Cattle Club, 401 California Fruit Bldg., Sacramento, Calif.
Sept. 26. Maine-New Hampshire Sale, Rochester, N. H. Sale managed by The Louis McL. Merryman & Sons, Inc., Sparks, Md.
Sept. 28. First Nebraska State Sale, 4-H Bldg., State Fair-grounds, Lincoln, Neb.
Oct. 5. 8th Annual Butler-Lawrence Counties G. B. A. Sale, Butler Fair-grounds, Butler, Pa. Sale managed by the Pennsylvania G. B. A., Box 491, Harrisburg, Pa.
Oct. 8. Kern County Union High School FFA Invitational Sale, Bakersfield, Calif.
Oct. 8. Northwest Wisconsin G. B. A. Fall Sale, Chippewa Falls, Wis. V. L. Dickinsen, Augusta, Wis., sale manager.
Oct. 10. Wisconsin State Sale, Waukesha, Wis.
Oct. 10. 7th Annual Klondike Sale, Klondike Farm, Elkin, N. C.
Oct. 12. 11th Annual Pennsylvania State Sale, Sale Pavilion, Lancaster, Pa. Sale managed by the Pennsylvania G. B. A., Box 491, Harrisburg, Pa.
Oct. 12. Second Southwest Missouri G. B. A. Sale, Springfield, Mo. For catalogs write Ray W. Pursley, Rt. 9, Springfield, Mo.
Oct. 13. Indiana Fall Sale, Lafayette, Ind. Sale managed by the Indiana G. B. A., 821 Lafayette Life Bldg., Lafayette, Ind.
Oct. 14. 5th Invitational Sale, Glenburnie Farm, Trenton, N. J. Sale managed by the Pate Sales Co., 2064 Lawrenceville Rd., Trenton 8, N. J.
Oct. 15. 11th New Jersey State Sale, Glenburnie Farm, Trenton, N. J. Sale managed by the Pate Sales Co., 2064 Lawrenceville Rd., Trenton 8, N. J.
Oct. 17. Franchester Sale, Franchester Farms, Lyndhurst, Ohio. Sale managed by The Louis McL. Merryman & Sons, Inc., Sparks, Md.
Oct. 19. Antietam Guernseys at Auction, Antietam Farm, Waynesboro, Pa. Sale managed by The Louis McL. Merryman & Sons, Inc., Sparks, Md.
Oct. 19. Annual Elkhart County Sale, Goshen, Ind.
Oct. 20. Maryland State Sale, Timonium, Md. Sale managed by The Louis McL. Merryman & Sons, Inc., Sparks, Md.
Oct. 20. Texas G. B. A. State Sale, Dallas, Texas. For catalogs write W. C. Hardman, Box 334, Grand Prairie, Texas.
Oct. 20. Kentucky State Sale, Shelbyville, Ky.
Oct. 21. Virginia State Sale, Richmond, Va. Sale managed by The Louis McL. Merryman & Sons, Inc., Sparks, Md.
Oct. 21. Kansas G. B. A. State Sale, Hutchinson, Kan. For catalogs write Max Dickerson, Hiawatha, Kan.
Oct. 22. Fourth Annual Fresno Guernsey Futurity Sale, Fresno, Calif. Sale managed by the California Guernsey Cattle Club, 401 California Fruit Bldg., Sacramento, Calif.
Oct. 24. Merryman's 71st Sale, York, Pa. Sale managed by The Louis McL. Merryman & Sons, Inc., Sparks, Md.
Oct. 26. 23rd New England Guernsey Sale, Eastern States Exposition Grounds, Springfield, Mass. Sale managed by Dunn & Harwood, Schoharie, N. Y., and Cordaville, Mass.
Oct. 29. Riegeldale Sale, Trion, Ga. Sale managed by The Louis McL. Merryman & Sons, Inc., Sparks, Md.
Oct. 29. Fifth District of Iowa Sale, Fair-grounds, Mason City, Iowa.
Nov. 3. 24th Special Guernsey Sale, Pennsylvania Association's Sale Pavilion, Lancaster, Pa. Sale managed by the Pennsylvania G. B. A., Box 491, Harrisburg, Pa.
Nov. 12. Curtiss Candy Bull Sale, Cary, Ill. Sale managed by The Louis McL. Merryman & Sons, Inc., Sparks, Md.
Dec. 8. 25th Special Guernsey Sale, Pennsylvania Association's Sale Pavilion, Lancaster, Pa. Sale managed by the Pennsylvania G. B. A., Box 491, Harrisburg, Pa.

MEETINGS and SHOWS . . .

June 10. Western Maine Parish Show, Farmington, Maine.
June 11. Eastern Maine Parish Show, Bangor, Maine.
June 13. Missouri G. B. A. Field Day and Type School, Seco Farm, Arcadia, Mo.
June 15. Annual Virginia State Field Day, Bayville Farms, Lynnhaven, Va.
June 20. South Mississippi Field Day, Quailcrest Farm, McComb, Miss.
June 21. East Central Mississippi Field Day, Newton Experiment Station, Newton, Miss.
June 23. Mississippi State Field Day, Callicott's Farm, Coldwater, Miss.
June 27. Tennessee State Field Day, Newman Cheek's Station Camp Farm, Hendersonville, Tenn.
July 16. Okaw Valley Parish Show, Altamont, Ill.
Aug. 3. Northeastern District Guernsey Show and Field Day, Ashland, Ky.
Aug. 3. Annual Elkhart County Guernsey Show, during Dairy Week, Goshen, Ind.
Aug. 4. Northwestern District Show and Field Day, Shelby County, Ky., Fair.
Aug. 4. Vermont Field Day, High Mowing Farm, Wilmington, Vt.
Aug. 8. Western District Show and Field Day, Owensboro, Ky.
Aug. 10. Southeastern District Field Day, College Park, Md.
Aug. 12. Annual Dairy Day sponsored by the Ohio Dairymen's Association, Experiment Station, Wooster, Ohio.
Aug. 15. Vermont Parish Show, Montpelier, Vt.
Aug. 17. New Hampshire Guernsey Breeders Parish Show, Peterborough, N. H.
Aug. 20. New Jersey Guernsey Breeders Cattle Show, Glenburnie Farm, Trenton, N. J. Guy E. Harmon, judge.
Aug. 20. Newport County G. B. A. Parish Show, Hammersmith Farm, Newport, R. I.
Sept. 17. Tennessee State Junior Dairy Show, Shelbyville, Tenn.
Oct. 11. One-day Pennsylvania Guernsey Show Lancaster Sale Pavilion, Lancaster, Pa.

Kentucky District Shows

Aug. 15. Mayfield, Ky.
Aug. 16. Bowling Green, Ky.
Aug. 17. Campbellsville, Ky.
Aug. 18. Flemingsburg, Ky.
Aug. 19. Shelbyville, Ky.

Chat . . .

Mrs. Ruth Stiles Gilyard and Charles Stiles, of Greenacres Farm, Moyra, N. Y., were married recently. The romance started and the wedding took place in Connecticut.

The partnership of P. K. Nelson, Aline Mann and Helen Nelson, Luana Farms, Medford, Ore., has been dissolved. The herd has been divided, and Dr. Mann with his daughter, and Miss Nelson, are planning on building for the future with their present foundation herd. The farm name "Luana" is an Hawaiian word meaning place of retirement, which is very appropriate, for all three came to Oregon from a long stay in Hawaii.

The Carlton County G. B. A., of Minnesota, is launching a county advertising campaign, which will include some advertising in the Journal. Carlton County is a well-known Guernsey county in the central northwest with approximately 85 per cent of the cattle Guernseys, and many of the famous old herds in Minnesota were located in or around Carlton County. Most of the breeders in the county are small farmer-breeders, and it is a tribute to their herds and county association that they are able to go further ahead with their merchandising program.

"Pop" Jenks, Park City, Utah, is not a Guernsey breeder, but he has had a good education in the breeding of Guernseys, and the value of GOLDEN GUERNSEY milk. "Pop" runs a small eating stand on the cross roads below Snow Summit Ranch, and Mr. Snow has taken all his visitors to Pop's to eat. Consequently, he is a great booster for the Guernsey cow. Many breeders from the East and West have had the pleasure of an hour or so with "Pop". Incidently, he serves a good meal.

4-H and FFA Members

See page 450

FAIRLAWN GUERNSEYS

Offer for sale

Fairlawn Hornet's Horatius

Born: NOVEMBER 3, 1948

His Dam

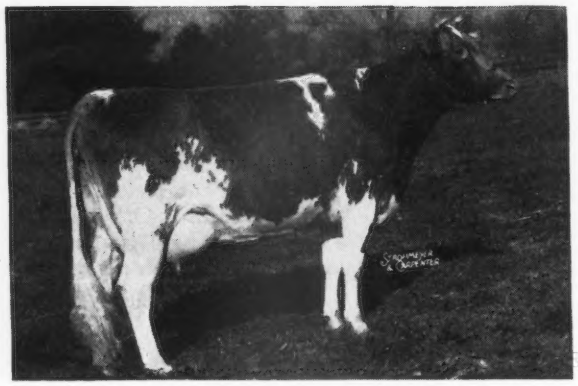

FAIRLAWN H. IREDELL
9882—510—Jr3—365C—1095
on retest with
6501—331—Jr4—365—165 days
VG '48

HORATIUS is by Fairlawn Actress' Hornet. He carries two crosses of Green Meadow Hornet, one of Green Meadow Peerless, and one of Valleywood Valiant and is a nice individual.

Also offered is

Fairlawn Actor's Sentinel

Born: DECEMBER 18, 1948

SENTINEL is by Fairlawn Peerless Actor. He carries one cross to Green Meadow Peerless, six crosses to Green Meadow Coronation King, one to Dolly's Foremost of High Rock. His great granddam has four records that average 12966—732.

His Dam

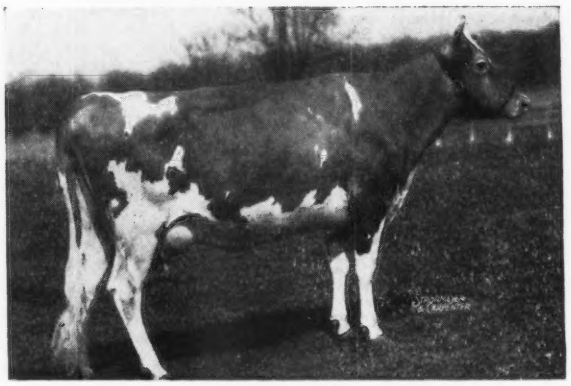

GARDENVILLE KING'S FAIRY LEE
11057—586—Sr2—365C—1095
GP '47

Write for pedigrees and prices

FAIRLAWN FARMS COMPANY

King Street—Just off the Merritt Parkway

S. L. KATZ, Owner
T. B. ACCREDITED NO. 511540

PORT CHESTER, NEW YORK
SAM PIKE, Herdsman
TELEPHONE—OFFICE 5-1936

DR. E. B. HOPPER, Manager
BANG'S ACCREDITED NO. 2696

PEDIGREE *and* APPEARANCE *as* PROPHETS *of* PROVED PERFORMANCE

By Dean V. A. Rice, University of Massachusetts

GUERNSEY breeders have traditionally used three means of trying to evaluate the probable transmitting abilities of their animals. In the order of their availability to the breeder in point of time, they are: Pedigree–Individuality–Breeding Performance. All of these means have strong and weak points which must be fully understood and kept ever in the forefront of the breeder's thinking if he is to avoid the numerous pitfalls which dot the road leading to animal improvement. All of them can, and should, be used—but used intelligently, which is but to say that the breeder has as complete and accurate a background of knowledge about them as possible. Although this article is to be devoted, in the main, to the first means—Pedigree—we feel that we should say a word about the other two.

Let's start with the matter of individuality, or type. Selection of bovine animals on their type has come in for a great deal of criticism, but it still is used to a considerable extent by Guernsey breeders and, when successful, it still pays very good dividends so far as both production and the sale of animals are concerned. It is an old, old means of evaluating animals, having appeared in Roman Animal Husbandry writings of nearly 2,000 years ago. In those far off days the bovine was used primarily as a draught animal, and the ideal animal was to be well-made; sound; deep-bodied; with long, thick neck; broad, high shoulders; a wide, deep body; good rump; short, straight legs; good hoofs, and a smooth, soft hide. Included with these points, which obviously have some bearing on power, were stipulations that the animal have dark horns, hairy ears, flat nose, black muzzle, tail reaching to the heels, and preferably black in color—points which might be described as fancy rather than strictly utilitarian. With this for a starter, or even without it, it is not surprising that dairy cattle score-cards continue to carry esthetic as well as utilitarian requirements.

The presently used score-card for dairy cows of all breeds allots 30 points to General Appearance, 40 points to Dairy Character and Body Capacity, and 30 points to Mammary System. It seems impossible to quarrel with the latter two divisions, which have to do with Size and Quality of Body and Udder. Many statistics are available which show that the larger cows in a breed generally are more productive and profitable than are the smaller ones. Quality is more difficult to measure, but experience has shown that, generally, cows of a lean, angular type, of moderate size bone, of thin hide and with udders which when milked out are soft and yielding, thus indicating no over-development of connective tissue, are higher milkers than those with the contrasting attributes. But, whether one pays any attention to so-called "type" in practicing selection, or whether he doesn't, he is probably going to select cows which are *lean* in the neck, shoulder and thigh, *deep* and *wide* in body and flank, and carrying a *capacious mammary system of high quality*. So, we repeat, that these 70 points on the present score-card are fully justified and are probably used by all progressive Guernsey breeders.

The only possible score-card argument then boils down to the matter of the 30 points for General Appearance. These 30 points demand that the animal conform, within certain limits, to the generally accepted Guernsey characteristics and that its head and lean neck, its capacious body, and its large, quality udder, show some decent relationship to each other, and that the body be carried on fairly straight and well-placed legs which (following Abraham Lincoln's stipulation) are at least long enough to reach to the ground.

It appears then, that the critics of "type" make much ado about nothing. True, how pretty a cow's face is (and judgments would differ as they seem to do in our own species), how straight her back, how level her rump, how pretty her legs, probably have less to do with how productive she is. But, both "dirt farmer" and "real breeder" know they must have size and quality of body and udder for high production, and with the udder strongly attached—not sagging to within a few inches of the ground and being kicked like a football at every step. The bodily essentials for milk production we all agree on—some "practical" guys will take them no matter how poorly they are joined together, just as long as they are still in one piece—the "breeder" says I want the same things, but I want them blended together into a symmetrical whole. Now it should be obvious that the man who tries

to get the necessities properly blended has a more difficult task, but he gets good dividends for his efforts when successful both in satisfaction and sales appeal as well as to some extent in production and in longevity.

Some people apparently have the erroneous idea that "Dairy Type" was conceived in one or a few minds sometime in the dim past, and that selection for this type gradually led to increased production. The exact opposite is the truth—selection for production gradually brought "Dairy Type" into being; i. e. cows like Guernseys, which put excess feed into milk rather than into fat on their backs, are just naturally lean and angular in body appearance. It is certain, therefore, that the individuality (type) of a dairy cow is *an indication* of whether the animal will be a good producer or not. Type is not an infallible guide to production, but it is, within limits, a sound guide. Since "like tends to beget like", (again not perfectly) we can get some idea of how an animal will transmit from its own type, and we should continue to use individuality in trying to measure the probable transmitting abilities of our Guernsey breeding females. Most breeders do select heifers (and bulls) from their best type and highest producing cows. Type and production of daughters of these "best" cows do not always equal or exceed the dams—the correlations between type or production of dams and daughters is not perfect—but what we get from this procedure is certainly well worth having.

There are two biological reasons why there is not a perfect correlation between type and production of daughters and dams. The first reason is that inheritance is a halving and sampling process. Any animal gets a full set of hereditary determiners from each of its parents—in the egg from its dam and the sperm from its sire. All animals (ourselves included) have a double set of hereditary determiners, but when any animal unites with another to create a new life, it passes along to the new individual (by means of an egg or a sperm) a sample half of its own total inheritance. Each animal is likely to get some good and some poor hereditary determiners from each parent. In some eggs (or sperm) the sample half may contain most of the good hereditary units and a few of the poor ones, or most of the poor ones and a few of the good ones. Many varying sample halves are possible. So, our "best" cows do not always transmit fully their own excellencies, and can and do transmit differently to their various offspring—the very nature of the hereditary process makes it almost certain that this will be so. The other biological reason for the low correlation between dams and daughters is the fact that each daughter must have another parent (a bull), and he, too, transmits samples of his inheritance—some better, some worse. In addition to these two biological reasons for lack of complete type and production correlation between dams and daughters, there are also the environmental differences in feeding and management, which may lead to differences between dams and their daughters.

The other matter which we wish to dispose of before getting down to the main point of this article, is the matter of selection based on breeding performance. The advantages of such a system of selection are so obvious that they require little discussion. If all breeders could always select daughters out of good proved cows, and by good proved bulls, most, though not all, of our disappointments would be a thing of the past. The reason we can't do this is largely a matter of time, plus the original difficulty of being able, unfailingly, to pick young bulls which have "what it takes" to later prove out good.

If a bull is used for service when one year old, he will have heifer calves when two years old, and it will be three more years before these heifers will have completed their first records, and by this time the bull will be five years old. Because of unavoidable delays and misadventures, most bulls are at least six to seven years old before they are proved—by which time most of them are baloney (we hope, and not steaks). These dead bulls can no longer be used in service, but their known transmitting abilities can be useful in pedigrees.

The time story is about the same in cows. If a cow freshens at two years old, her heifer calf (if such it is) will have completed her first record three years later, by which time the cow is five years old, but since half of the calves born are bulls, and we seldom get (or want) heifers to freshen at exactly two years of age, we are pretty safe in saying that the average cow cannot have a daughter with a completed record until said cow is at least six years of age.

So, while it is true that the best method of selection is one based upon actual breeding performance of both sire and dam, it is just as true that this system is used less than any other—the main difficulty being the time element.

We, therefore, come to the main thing this article is concerned with, namely, estimating transmitting ability from Pedigree. This is the first method available to the breeder—he can cogitate up it even before the offspring is born. It is also the method most used. When used intelligently, it can be a very valuable tool in selection, but, alas, it is not always so used.

Pedigrees, as written today, are generally in the bracket form as indicated in Figure 1.

Pitfalls of Pedigrees

Let's point out some of the pitfalls of pedigrees. First—breeders often fail to realize that a pedigree is a selected group of animals. *I mean that someone thought enough of these animals to keep them in a herd and breed from them.* This means, in general, that the animals shown in a pedigree are the selected best of many which were their contemporaries and close relatives. Now, if it were true that all animals transmitted just as they looked or produced, this matter of the direct

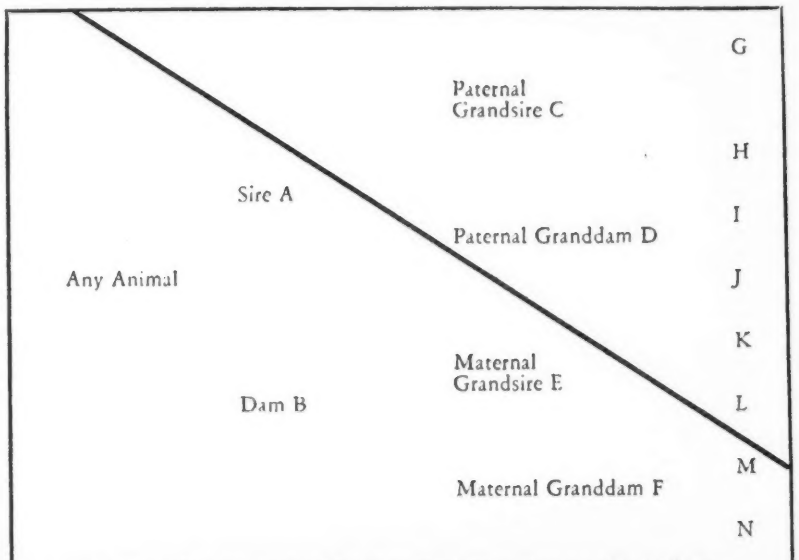

Figure 1. Bracket Type of Pedigree With That Portion of It Making Up The Old Type Pedigree Below Diagonal Line.

ancestors being a selected group would make no difference. But we know that animals do not always transmit exactly as they look or behave, so this matter of direct ancestors being selected takes on great importance.

Pedigrees include the direct ancestors and generally include few or none of the collateral relatives. A three generation bracket-type pedigree consists of 14 animals, but if we had the collateral relatives, namely, the half-brothers and sisters, the cousins, uncles, aunts, and so on, we would not have 14, but perhaps 140 or more. Obviously, if we had data on the much more numerous collateral relatives, as well as the direct ones, we could have a clearer picture of what any animal would be likely to transmit. The direct ancestors which make up the pedigree are often better than the average run of all the animals represented by those families, and since animals are more likely to transmit like their general family background than they are like their own individual qualities, we must take the data about the direct ancestors with a grain of salt. Not only are the direct ancestors which appear in a pedigree a selected group, but quite often the data about these direct ancestors is found to be of a selected nature, selected best records of cows and selected best daughters of bulls. Since, therefore, the direct ancestors are always a selected group of animals, and since often the printed data about them is only the selected best data, it is obvious that the pedigree and the records published with it are likely to set our hopes at a higher level than the level at which the animal will actually transmit. It is, of course, true that any animal gets its inheritance from its direct ancestors through its immediate parents and does not get any inheritance from its collateral relatives. Of what value, then, is it to know about the half-sisters and brothers, uncles, aunts and cousins? Simply this, that these collateral relatives got their inheritance out of the same general barrel (family) as did the animal we are studying. The more samples of this inheritance that we can get from both direct ancestors and collateral relatives, the more reasoned judgment we can make about its true value, making due allowance, of course, for the fact that the direct ancestors in each generation are more closely related to the animal being studied than are the collateral relatives.

Still another drawback to evaluating animals on the basis of their pedigree is the fact noted earlier, that inheritance is a halving and sampling process. Each animal transmits a sample half of its own total inheritance secured from both of its parents to each of its offspring. This being so, means that no matter how thoroughly we know a pedigree for three or four generations back, we still can never know what sample half of their respective inheritance the sire and dam would transmit to any offspring. Nor can we know how these respective halves of inheritance will nick with each other, nor how the inheritance of the new animal will nick with animals to which he is going to be mated. This halving process is the reason why we should pay a lot of attention to the close-up relatives (direct and collateral) and relatively less to the more distant ones. The inclusion of some "great" animal back in the fifth generation of an animal's pedigree means relatively little, because if the animal is five generations back, its inheritance has been halved five times before reaching the present animal. As a rough analogy, think of halving a dollar five times, which would run like this—$1.00, then 50 cents, then 25 cents, then 12½ cents, then 6¼ cents. Not much left of the dollar after five halvings—it's the same way with inheritance. In short then, it seems reasonable to say that the pedigree, as presently written, may tell us the best that we can hope to get, but it cannot in the very nature of the case tell us how much less than the best we may get.

Old Type Pedigree Had Merit

When pedigrees were first written, they were not written in the present-day bracket form. Instead, the animal was set down and over to the right was listed its sire. Underneath the animal's name appeared her dam, and out to the right of the dam was listed her sire. In other words, the left-hand column, as you read down, gave you the animal, her (or his) dam, her maternal granddam, her maternal great granddam, and so on, and the column to the right gave the sire of each of the cows. You see, therefore, that the first way of writing pedigrees gave just the bottom line of the pedigree. In the example which we are using as Figure 1, the animals below the diagonal line would appear in the old-style pedigree. Those above the diagonal line would not appear.

So, in terms of our Figure 1, the old-style pedigree would have read:

Any Animal	Sire A
Dam B	Sire E
Next Dam F	Sire M
Etc.	

We think that the old-style pedigree, properly used, has several advantages over the present-day bracket form of pedigree. We do not expect breeders to go back to the old-style pedigree—there is no need to since the old-style pedigree is included in the bracket-style anyhow—*it is the bottom line.*

What we mean by using the old-style pedigree properly now needs some discussion. Let's start with Sire A in Figure 1. We are assuming that this is a good proved sire. Since not too much can be told from the type of a bull about how his daughters will produce (but probably more about how they will look) and because of the shortcomings of pedigrees as production prediction tools as discussed earlier, it makes it necessary that Sire A be a proved sire if we are really to know about his transmitting abilities. What we mean by a "proved sire" is one whose *first 10 unselected daughters* have records which can be compared with the dams' records, *both daughters and dams having made their records under essentially similar conditions of feeding and management.* We consider a bull to have been proved "good" when the daughters have made good records *considering* the level of production of the Guernsey cows to which the bull was mated. What we mean by the latter statement is that if the dam's average production is only 8,000 to 10,000 pounds of milk, then the daughters must average considerably higher for the bull to have been proved "good". But, if the dams average 16,000 to 18,000 pounds, then the daughters could average only 15,000 to 16,000 pounds, and the bull would still have been proved "good", not good enough for that herd to be sure, but still "good". In other words, whether we ask a bull to *increase production or not*, in order to be proved "good" depends primarily on how high producing cows he was bred to. To develop this idea fully would require another article, but we can't refrain from saying that there seems at present to be too much of a tendency to damn any bull that lowers production.

If sire A is a Good Proved Sire, that means that good stuff has come out of him. Now, if good stuff has come out of him, it is very certain that good stuff must have gone into him from his parents—if it had not gone into him, it could not have come out. If, on the other hand, Sire A is a poor proved sire—poor stuff has come out of him—then it makes no difference how good his pedigree seems to look (or even actually is). If there was good stuff in A's pedigree, but A did not get it in the sperm from C and the egg from D, then A certainly cannot pass it on; he can only pass along sample halves of what he actually got from his parents. So, we repeat, let Sire A be a proved sire, and whether proved good or proved poor, what is apparently in back of him in his pedigree cuts relatively little figure.

(If, on the other hand, Sire A is a young unproved bull, then we have got to try to guess from his pedigree as to what he got and we would do it by the method we are describing.)

We would apply the same line of reasoning to Maternal Grandsire E (Figure 1) as we have just applied to Sire A. If Grandsire E is a good proved sire, then what's back of him cuts relatively little figure.

And likewise for Maternal Great Grandsire M.

In short, if Sire A—Grandsire E—and Great Grandsire M, are good proved sires, then we can forget about what's back of them—the material above the diagonal line in Figure 1—and concentrate all our efforts and study on the material below the diagonal line.

This may sound a bit revolutionary, but actually it is not. When we say that if Sire A (and Grandsire E and Great Grandsire M) is a good proved sire, we can "forget what is back of him", we are not actually forgetting anything. If Sire A is a good proved sire, there must have been good stuff in his ancestors—that's the only place from which he could have gotten it. But, if Sire A is proved good, then the goodness behind him has been focused or brought together in him. When it is once brought together and proved in him, we know it is there and so need not go behind him to his ancestors. That is all we mean by saying that we can forget what is behind him. We don't actually forget what's behind him in his pedigree—we use it—but we use it where it is focused or brought together in Sire A, rather than where it was diffused out in his pedigree.

Now, let's look at the female side of the bottom line of Figure 1.

We will start with the Dam B. As indicated earlier, we can learn something about how she will transmit from her own type and production records—we can learn more perhaps from studying her pedigree—but the real proof of how she *can* transmit can come only from how she *does* transmit. In short, until Dam B has had some records, and some offspring with records, we can't really know what kind of a producer and transmitter she actually is. We demanded that Sire A be a good proved sire—likewise, if we want to take as much of the guess as possible out of breeding, we must also demand that Dam B be a good proved cow. If Dam B has transmitted well to a couple of daughters or sons (the more the better) there is a pretty good chance that she will continue to transmit well to her future offspring (half or full brothers or sisters to those she has already had).

We, of course, apply the same reasoning to Granddam F that we have just applied to Dam B. She is older and can and should have more offspring than Dam B. Granddam F's other daughters or sons are, of course, aunts and uncles to the offspring of Dam B and any offspring of these aunts and uncles are cousins to the offspring of Dam B.

The same line of reasoning applied to Dam B and Granddam F we will also apply to Great Granddam N.

The trend toward printing all the offspring of the cows on the bottom line of the bracket-type pedigree, together with their type and production accomplishments, is to be highly commended. All these animals taken together make up the Cow Family, and when we have this data we have a much wider and more secure foundation on which to base our judgment of probable genetic worth than we do when we have to base it on just the dam and maternal granddam and great granddam.

We like to think of this female bottom line of a pedigree as a stream which flows in Figure 1 from Great Granddam N to Granddam F to Dam B, and finally to the present "Any Animal" being considered in Figure 1. If Great Granddam N is a great Guernsey herself, in type and production, and has had several good offspring, among them Granddam F, and if F in turn has had several good offspring, among them Dam B, and if B has had one or some good offspring, then we can be sure that the stream (which is actually the Cow Family) is a good one.

Now if, in addition, Great Grandsire M was a good proved sire and poured into the stream the hereditary determiners for good Guernsey type, high production, disease resistance, regularity of breeding, longevity and the other good things which we want in our Guernsey herds, and if Maternal Grandsire E and Sire A did the same thing—then the good maternal stream which we started with in Great Granddam N will have had the best possible chance to become enriched as it flowed down the generations.

Many breeders seem to consider all the 14 animals in a three generation bracket-type, pedigree as about of equal importance and to base their judgment largely on the individuality (type and/or production) of those 14 individuals. Such a procedure is good as far as it goes, but not as complete and efficient as it might be.

It would be much more efficient, we think, to work with only the six animals concerned in a three generation, old-type, pedigree—the bottom line, *but* to get all the information available about these animals, Study Sire A thoroughly:

What kind of cows was he bred to (production and type)?
What kind of daughters did he get?
Were the daughters unselected?
Did daughters and dams have similar environments (feeding, etc.)?
Has he any sons that are transmitting well?
Has he any full or half-brothers or sisters which have done well?

Perhaps Sire A has 30 daughters, five sons and 30 or 40 paternal and maternal full or half-brothers and sisters. So, instead of just studying Sire A as an individual and learning about a few of his offspring, we should study carefully and completely not only Sire A himself, but some 70 or 80 of his offspring and close relatives.

We would carry out similar studies on the other five animals—B, E, F, M, N, in Figure 1. We are going to take the really functional part of a pedigree and study it as completely and exhaustively as possible. So, while we advocate discounting to a certain extent about half the animals in a bracket-type pedigree (those above the diagonal line in Figure 1), we also advocate doubling or quadrupling the amount of study and thinking we give to those making up the bottom line of the pedigree.

This bottom line of the pedigree—the old-style pedigree—is really the "Functional Part of the Pedigree". When used intelligently, by getting all the relevant data possible, and in conjunction with selection for good type and production in the females involved, we have the presently most valuable tool for arriving at the most probable transmitting values of our Guernseys.

The first sentence in this article stated that breeders had traditionally used three means to try to evaluate the transmitting abilities of their animals, and that their availability to the breeder in point of time placed them in the following order: 1, Pedigree; 2, Individuality; 3, Actual Breeding Performance.

We have shown that when properly used, all these methods are useful in breeding better Guernseys, but that they all have certain limitations. We will summarize by repeating something we have said many times in the past, namely, that from the standpoint of hereditary transmission—

The Pedigree of an animal tells us what the animal *ought to be.*

The Individuality of an animal tells us what the animal *seems to be.*

The Breeding Performance of an animal tells us what the animal *actually is.*

Actual Breeding Performance comes late at best, and just isn't available on so many animals that must be used in

(*Please turn to page 448*)

The COST of a ONE-DAY TEST

By C. W. GREENIE, Superintendent ADVANCED REGISTRY DIVISION

COWS MAY BE TESTED EITHER IN THE ADVANCED REGISTRY DIVISION OR IN THE HERD IMPROVEMENT REGISTRY DIVISION TO DETERMINE THE PRODUCTION OF MILK AND BUTTER FAT.

In Advanced Registry testing, every milking is weighed and a test for butter fat is made monthly. The per cent of butter fat in the milk is found by applying the Babcock method to an accurate sample of each milking of a cow for a period of twenty-four hours. A preliminary milking is required.

In Herd Improvement Registry testing, the production of milk and butter fat is based on the results of a monthly twenty-four hour test, without preliminary milking. Report of milk weights from the owner is not required. All registered cows in the herd must be tested year after year.

The tabulated information given below is intended to aid breeders who contemplate testing their cows for entry in either the Advanced Registry Division or in the Guernsey Herd Improvement Registry Division. The following information is given briefly for each State: Cost of supervision for Advanced Registry and Herd Improvement Registry tests, equipment which the owner must furnish, and the names and addresses of the officials in charge of testing in the various states.

Undoubtedly, many breeders will want more details than are here given and, in such case, it is suggested that the breeder write directly to the superintendent of testing in his particular state.

State Charges For Advanced Registry and Herd Improvement Registry Records In Effect April, 1949

State	Charge for One-Day Advanced Registry Test	Charge for One-Day Herd Improvement Registry Test	Owner Furnishes for Advanced Registry Test	Owner Furnishes for Herd Improvement Registry Test	Official in Charge of Advanced Registry and Herd Improvement Registry Testing
Alabama	$15.00 per string. $4.00 per day supervisor's expenses, plus 6 cents per mile travel.	$10.00 per day plus 6 cents per mile. If owner is doing D. H. I. A. $1.00 per sheet extra.	Sulphuric acid.	Same as for Advanced Registry test.	Pete B. Turnham, Alabama Polytechnic Inst., Auburn, Alabama.
Arizona	$15.00 for first day and $12.00 for each additional day. Mileage charged at rate of 5 cents per mile. 2 cents per sample will be added to cover cost of acid. A service charge of 20 cents per cow per month will be made by the State College for checking records, postage, etc.	$12.00 per day and $8.00 for each additional day. A service charge of $1.50 per herd per month will be made by the State College for checking records, postage, etc.	Write to state college for full details.	Write to state college for full details.	W. R. Van Sant, Poultry and Dairy Specialist, Agricultural Extension Service, University of Arizona, Tucson, Arizona.
Arkansas	$6.00 a day plus 10 cents per cow and supervisor's expense.	$5.00 a day plus 5 cents per cow and supervisor's expense.	Supervisor furnishes all testing equipment.	Same as for Advanced Registry test.	O. H. Horton, College of Agriculture, University of Arkansas, Fayetteville, Arkansas.
California	$21.00 per string including preliminary milking plus 20 cents per cow per month. The cost is decreased $1.00 per string for each additional string.	$17.00 for first string. The cost is decreased $1.00 per string for each additional string.	Owner furnishes all testing equipment.	Same as for Advanced Registry test unless herd is in a D. H. I. A. If herd is in a D. H. I. A. the centrifuge and sample bottles are not required.	Noel P. Ralston, Branch of the College of Agriculture, University Farm, Davis, California.
Colorado	$6.00 plus $3.00 for preliminary plus 25 cents per cow per month. 3-times milking $2.00. Board and room, if not furnished, $2.00 per day.	$6.00 plus up to 12 cows. 12-30 cows 20 cents per month plus five cents for each cow on H. I. R. office fee. 10 cents per cow charge to put into D. H. I. A. book. Board and room, $2.00 per day if not furnished.	Owner furnishes milk scales and sulphuric acid.	Same as for Advanced Registry test.	E. K. McKellar, Colorado A & M College, Fort Collins, Colorado.
Connecticut	$18.00 including preliminary milking.	$12.00 if without preliminary milking; $18.00 if with preliminary milking, if test is made by an A. R. supervisor. If herd is in a D. H. I. A., a charge of 10 cents for each cow listed is made.	Sulphuric acid, board and lodging for supervisor.	Same as for Advanced Registry Test.	Wilbur R. Hesseltine, University of Connecticut, Storrs, Connecticut.
Delaware	$13.00 per string including supervisor's board and travel expenses.	$9.00 including supervisor's board and travel expense. If in D. H. I. A., 5 cents per cow in addition to the D. H. I. A. fee.	Write to state college for full details.	Same as for Advanced Registry test.	T. A. Baker, School of Agriculture, University of Delaware, Newark, Delaware.
Florida	$9.00 for one-day test with preliminary milking plus supervisor's board and travel expense, (travel charge is $3.00 per herd unless unusual amount of travel required). If done in conjunction with D. H. I. A. test, 40 cents per cow on 2-times milking and 50 cents per cow on 3-times milking.	$7.00 plus supervisor's board and travel expenses (travel charge is $3.00 unless unusual amount of travel required). If done in conjunction with D. H. I. A. test, 10 cents per cow on 2-times milking and 15 cents per cow on 3-times milking.	Babcock centrifuge and sulphuric acid unless in D. H. I. A.	Same as for Advanced Registry test.	C. W. Reaves, Extension Dairyman, Agricultural Extension Service, University of Florida, Gainesville, Florida.

Georgia	$12.00 for each 1½ days work (a 1-day test with preliminary milking.) $3.50 transportation and equipment charge for each herd per month regardless of location of herd or number of cows on test.	$8.00 per day plus $3.50 transportation and equipment charge for each herd per month regardless of location or number of cows on test.	Board and lodging, sulphuric acid.	Same as for Advanced Registry test.	C. P. Lloyd, Ass't. Extension Dairyman, Georgia Extension Service, Athens, Georgia.
Idaho	$13.00	$8.00 for first 10 cows and 20 cents per cow for all additional cows. If a herd is in D. H. I. A., a charge of 10 cents in addition to D. H. I. A. fee is made for each cow listed, plus $1.50 checking charge.	Babcock centrifuge, sulphuric acid and sample bottles.	Same as for Advanced Registry test.	R. H. Ross, Department of Dairy Husbandry, University of Idaho, Moscow, Idaho.
Illinois	$16.00, $10.00 for each additional day, in the case of large herds.	$11.00, $10.00 for each additional day. If a herd is in D. H. I. A. a charge is made of 15 cents per cow per month. This is in addition to the regular membership charge of the D. H. I. A. and payable to the Business Office of the University.	Milk scale and sulphuric acid.	Same as for Advanced Registry test.	M. H. Alexander, Dairy Dept., University of Illinois, Urbana, Illinois.
Indiana	The supervisor's wages ($5.00 a day subject to change) plus the supervisor's traveling expenses and a charge of 15 cents per cow including the first 20 cows, and 10 cents per cow thereafter. For checking milk records only, the charge will be 10 cents per cow, including the first 20 cows, 5 cents per cow thereafter.	Same as for Advanced Registry test.	In case an owner is not doing combined D. H. I. A., and Advanced Registry testing, he shall furnish a Babcock centrifuge, sulphuric acid and a milk scale.	Owner furnishes Babcock centrifuge, milk scale and sulphuric acid, unless he is in a D. H. I. A.	J. W. Wilbur, Dept. of Dairy Husbandry, Purdue University, Lafayette, Indiana.
Iowa	$7.50 a day plus $2.00 to cover supervisor's expenses and a checking charge of 10 cents for each A. R. report.	Same as for Advanced Registry test. An entry checking charge at the rate of $10.00 for each group of 10 cows in the herd is made at the beginning of the test year. If herd is in D. H. I. A. the D. H. I. A. charges apply, plus the entry checking charge.	Supervisor brings equipment.	Same as for Advanced Registry test.	Donald E. Voelker, Dairy Husbandry Extension Service, Iowa State College, Ames, Iowa.
Kansas	Write to state college for full details.	Write to state college for full details.	Write to state college for full details.	Write to state college for full details.	G. H. Beck, Kansas State College, Manhattan, Kansas.
Kentucky	$7.00 a day plus supervisor's expenses. One string including preliminary milking is considered 2 days.	$10.00 per day plus supervisor's expenses, or if in D. H. I. A. the D. H. I. A. fee applies plus $1.00 per month.	Charge of $1.00 per herd-month for equipment and incidentals.	Charge of 50 cents per herd-month for equipment and incidentals.	Carl M. Clifton, College of Agriculture, University of Kentucky, Lexington, Kentucky.
Louisiana	$7.00 a day plus supervisor's travel expenses.	Same as for Advanced Registry test.	Owner furnishes equipment.	Same as for Advanced Registry test.	J. B. Frye, Jr., Dept. of Dairying, Louisiana Agricultural & Mechanical College, Baton Rouge, Louisiana.
Maine	The county D. H. I. A. charges apply. Approximately $7.00 per day.	Same as for Advanced Registry test.	Supervisor brings equipment.	Same as for Advanced Registry test.	Ralph A. Corbett, Dairy Extension, Orono, Maine.
Maryland	$12.00 per string including preliminary milking. $7.00 each additional string or fraction thereof. Charges for any other additional time necessary $6.00 per day.	$9.00 per string. $7.00 each additional string or fraction thereof. If in D. H. I. A. 5 cents per cow in addition to D. H. I. A. fees.	Owner furnishes commercial sulphuric acid. Board and lodging for supervisor and mileage involved to secure board and lodging.	Owner furnishes commercial sulphuric acid unless in D. H. I. A. Board and lodging same as in A. R.	Marvin E. Senger, Extension Dairyman, University of Maryland, College Park, Maryland.
Massachusetts	About $18.50 for one string with preliminary milking. This includes travel expenses and supervisor's wages. Each additional day $12.50.	About $13.00 if conducted by Advanced Registry supervisor for first string, $10.00 for additional strings. If by the D. H. I. A. supervisor, the charge is the D. H .I. A. rate, plus $1.50 a month.	Babcock centrifuge, sulphuric acid, milk scale and sample bottles.	Same as for Advanced Registry test. If owner is in a D. H. I. A. the centrifuge is not required.	C. H. Parsons, Stockbridge Hall, University of Massachusetts, Amherst, Massachusetts.
Michigan	$12.00 (includes preliminary milking) plus $2.50 travel charge and 25 cents per cow per month.	$8.00 if by an A. R. supervisor, plus supervisor's expenses and 10 cents per cow per month (15 cents if individual samples are tested). If D. H. I. A. supervisor is used, the owner pays the D. H. I. A. dues and 10 cents per cow per month (15 cents if individual samples are tested).	Babcock centrifuge, sulphuric acid and milk scale.	Same as for Advanced Registry test, if Advanced Registry supervisors are used. If in D. H. I. A. supervisor carries centrifuge and acid.	L. A. Johnson, Dept. of Dairy Husbandry, Michigan State College, East Lansing, Michigan.
Minnesota	$20.00 for one string, $14.00 for each additional string or fraction thereof.	Same as for Advanced Registry test if conducted by Advanced Registry supervisor. If by the D. H. I. A. supervisor the charge is D. H. I. A. rate plus report charge to tester of 50 cents 1-10 cows, 75 cents 11-20 cows, $1.00 21-30 cows per month, and plus $10.00 clerical fee per year to the University of Minnesota.	Babcock centrifuge and sulphuric acid.	Same as for Advanced Registry test, if herd is not in a D. H. I. A.	Ralph Wayne, Extension Dairyman, Agricultural Extension Service, University Farm, St. Paul, Minnesota.

Mississippi	$5.00 a day plus supervisor's expenses, and $1.50 checking charge per cow.	Same as for Advanced Registry test. $3.00 to $5.00 checking charge depending on size of the herd.	Milk scale and sample bottles. Also a Babcock centrifuge, unless the herd is small. Sulphuric acid.	Same as for Advanced Registry test.	W. C. Cowsert, Dairy Department, Mississippi State College, State College, Mississippi.
Missouri	If supervisor is sent from college, $12.00 plus 15 cents per cow tested. Includes dry milkings, supervisor's travel cost and expenses. $6.00 each additional day. Where herd is also on D. H. I. A. test, well qualified supervisors may be used for a part of supervision.	If conducted by supervisor sent from College, $10.00 plus 10 cents per cow tested. If by a local D. H. I. A. supervisor, 20 cents per cow plus regular D. H. I. A. fees.	Babcock centrifuge, sulphuric acid and milk scale.	No uniform requirement.	H. A. Herman, Dept. of Dairy Husbandry, University of Missouri, Columbia, Missouri.
Montana	$6.00 a day plus supervisor's expenses and 25 cents per cow per month. If the owner is a member of a regularly organized D. H. I. A., $6.00 per day for any extra time aside from the time required to do the D. H. I. A. tests. If test is taken within the regular D. H. I. A. time, the extra charge will be 50 cents per cow for cows milked two times per day and 75 cents for each cow milked three times a day.	$6.00 a day plus supervisor's expenses and 10 cents for each milking cow per month. If herd is in a D. H. I. A., 20 cents per cow per month, up to 20 cows and 10 cents for each additional cow in the herd milking or dry, and 10 cents per cow per month, record charge, for each cow in milk.	Milk scale and all testing equipment.	Same as for Advanced Registry test.	E. A. Keyes, Dept. of Dairy Industry, Montana State College, Bozeman, Montana.
Nebraska	$6.00 a day plus supervisor's expenses and 10 cents per cow per month.	$6.00 a day plus supervisor's expenses plus 5 cents per cow per month.	Babcock centrifuge, sulphuric acid and milk scale.	Same as for Advanced Registry test.	M. N. Lawritson, State Extension Agent, Dairy Husbandry, University of Nebraska, Lincoln, Nebraska.
Nevada	$10.00 a day plus supervisor's expenses, not including preliminary milking.	Same as for Advanced Registry test.	Babcock centrifuge, etc., as above.	Same as Advanced Registry.	F. J. Reed, College of Agriculture, University of Nevada, Reno, Nevada.
New Hamp.	$13.00 per string including preliminary milking plus $4.00 for mileage. Entry checking charge of $1.00 per cow.	$11.00 without preliminary milking if conducted by A. R. supervisor. If herd is in D. H. I. A., the D. H. I. A. charges apply plus $1.00 per month. Also entry checking charge $2.00.	Babcock centrifuge, sulphuric acid and milk scale.	Same as for Advanced Registry test. If tests are conducted by a D. H. I. A. supervisor, the supervisor furnishes testing equipment.	Hilton Boynton, Dairy Dept., University of N. H., Durham, New Hampshire.
New Jersey	$7.50 a day plus supervisor's expenses and $1.00 per cow per year.	Same as for Advanced Registry test, if conducted by Advanced Registry supervisor. If by D. H. I. A. supervisor, the charge is the D. H. I. A. rate plus $1.00 per month.	Babcock centrifuge, sulphuric acid and milk scale.	Same as for Advanced Registry test, unless owner is in D. H. I. A.	Dairy Dept., New Jersey State College, New Brunswick, New Jersey.
New Mexico	According to cost.	According to cost.	No uniform requirement.	No uniform requirement.	E. E. Anderson, Extension Dairyman, New Mexico State College, State College, New Mexico.
New York	$12.50. $7.50 for each additional day.	$10.50 without preliminary milkings, if A. R. supervisor is used. If D. H. I. A. supervisor is used the D. H. I. A. charges apply, plus $6.00 annual fee per herd.	Babcock centrifuge and sulphuric acid.	Same as for Advanced Registry test unless owner is in D. H. I. A.	W. T. Crandall, College of Agriculture, Cornell University, Ithaca, New York.
No. Carolina	$7.00 to $7.50 a day when supervisor travels by auto.	Same as for Advanced Registry test.	Babcock centrifuge, milk scale, sulphuric acid and sample bottles.	Same as for Advanced Registry test.	R. H. Ruffner, Dept. of Animal Husbandry and Dairying, State College Station, Raleigh, North Carolina.
North Dakota	$7.00 per day plus supervisor's expenses and $1.00 service charge.	$7.00 per day plus supervisor's expenses. If D. H. I. A. supervisor is used the D. H. I. A. rate applies, plus 75 cents per month and $1.00 service charge.	Milk scale, Babcock centrifuge (24-bottle) and sulphuric acid.	Same as for Advanced Registry test.	Clarence Olson, Extension Dairyman, North Dakota Agricultural College, Fargo, North Dakota.
Ohio	One and one-half days $12.75. $11.50 for each additional string.	$8.25 plus $1.50 service charge. $7.00 for each additional day.	Supervisor brings equipment.	Same as for Advanced Registry test.	Louis W. Jacquemin, Production Testing Department, Ohio State University, Columbus, Ohio.
Oklahoma	$12.00 for one string, including preliminary, plus supervisor's expenses and 20 cents service charge per cow.	$8.00 per string plus supervisor's expenses and a 10 cent checking charge.	Milk scale, Babcock centrifuge, sulphuric acid and sample jars if over a dozen are needed.	Same as for Advanced Registry test.	L. H. Stinnett, Extension Dairyman, Oklahoma Agricultural & Mechanical College, Stillwater, Oklahoma.
Oregon	$20.00 flat rate. $12.00 for each additional day.	$16.00 flat rate for first 24 hours. Each additional day at $10.00. If preliminary milking is required, Advanced Registry rate applies. If by D. H. I. A. supervisor the charge is D. H. I. A. rate plus 8 cents per cow per month payable to D. H. I. A. and $12.00 per year to office of Official Testing.	Sulphuric acid.	Same as for Advanced Registry test.	F. B. Wolberg, Supt. of Official Testing, Dairy Dept., Oregon State College, Corvallis, Oregon.
Pennsylvania	$15.50 for one day includes preliminary.	$12.00 if conducted by Advanced Registry supervisors. If by the D. H. I. A. supervisor the charge is the D. H. I. A. rate plus $1.00 per month.	Babcock centrifuge, milk scale, sulphuric acid and sample bottles.	If tests are conducted by D. H. I. A. supervisor, the supervisor furnishes testing equipment.	Paul S. Williams, Dept. of Dairy Husbandry, The Pennsylvania State College, State College, Pennsylvania.

Rhode Island	$10.00 includes preliminary milking for one string. Two strings the cost is $15.50 with preliminary.	$8.00 for first string. Each additional string $6.00. If owner is in a D. H. I. A., $1.00 per month per farm, will be charged as a service fee.	Babcock centrifuge, sulphuric acid and milk scale.	Sulphuric acid and milk scale.	John W. Atwood, R. I. State College, Kingston, Rhode Island.
So. Carolina	$6.67 per day, plus supervisor's expenses, plus $1.00 per string per month service charge. One day with preliminary milkings is considered the same as one and one-half days.	Same as for Advanced Registry test except if D. H. I. A. testing is conducted at the same visit. No mileage is charged for H. I. R. testing.	Supervisor furnishes all testing equipment.	Same as for Advanced Registry test.	W. T. O'Dell, Dairy Dept., Clemson Agricultural College, Clemson, South Carolina.
South Dakota	$9.50 per day, plus an office charge of 4 cents per cow.	Same as for Advanced Registry test, except the office charge is 2 cents per cow.	Babcock centrifuge, milk scale and sulphuric acid, unless supervisor is also testing D. H. I. A. herds.	Same as for Advanced Registry test, except when in a D. H. I. A., when supervisor carries equipment.	Philip L. Kelly, Dept. of Dairy Husbandry, South Dakota State College, Brookings, South Dakota.
Tennessee	$11.25 for supervision for two-time milking including preliminary milking plus $3.75 for each additional milking per day. $3.50 for travel plus 15 cents maintenance charge per cow.	$7.50 for supervision for two-times day plus $3.75 for each additional milking, with $3.50 travel expense plus 50 cents per herd maintenance fee.	Owner furnishes or pays for lodging, meals and sulphuric acid.	Same as for Advanced Registry test.	V. D. Parsons, Assistant Extension Dairyman, Agricultural Extension Service, P. O. Box 1071, Knoxville, Tennessee.
Texas	$10.00 for the first day, $8.00 for each additional day, plus 15 cents per cow recording fee.	$8.00 for the first day, $6.00 for each additional day. If the owner is in a D. H. I. A., the D. H. I. A. charges apply, plus 15 cents per cow per month, plus 75 cents per string recording fee.	A Babcock testing outfit and a box where samples may be kept under lock and key, milk scale and sulphuric acid.	Same as for Advanced Registry test.	A. M. Meekma, Supt. of Official Testing, Agricultural & Mechanical College of Texas, College Station, Texas.
Utah	$6.00 to $10.00 a day plus supervisor's expenses.	If owner is in a D. H. I. A. the charges are those incidental to testing under such a plan.	Supervisor carries equipment. Owner pays for acid.	Same as for Advanced Registry test.	George B. Caine, Dept. of Dairy Husbandry, Utah State Agricultural College, Logan, Utah.
Vermont	$6.00 a day plus travel charge, averaged for the month and supervisory charge of $1.00 per month up to 10 cows. If over 10 cows, 10 cents for each additional cow. If tests are conducted by a regular D. H. I. A. supervisor, the charge for travel is actual mileage only.	If in a D. H. I. A., the association supervisor's fee applies, plus 50 cents per month up to 10 cows, and five cents for each additional cow. If not in a D. H. I. A., the same charge is made for the supervisor as in the case of the Advanced Registry test.	Babcock centrifuge of at least 12-bottle size, milk scale, sulphuric acid, sample bottles and a box where samples can be kept under lock and key.	Same as for Advanced Registry test.	W. P. Leamy, College of Agriculture, University of Vermont, Burlington, Vermont.
Virginia	$10.00 plus $5.00 for preliminary milking, plus traveling expenses at 6 cents a mile and $3.00 annually per record for office fees. If done in conjunction with D. H. I. A., $5.00 for preliminary milking, 10 cents for each milking supervised, extra days at $10.00. No travel, and $3.00 annually for office fees.	Same as for Advanced Registry test if owner is in a D. H. I. A. except that a fee of 20 cents per month for each cow on test; extra days at $10.00 per day; $5.00 for preliminary milking when required.	Supervisor carries equipment. Owner pays 1 cent for each sample tested.	Same as for Advanced Registry test.	R. G. Connelly, Extension Dairy Husbandman, Virginia Polytechnic Institute, Blacksburg, Virginia.
Washington	$21.00	$21.00 if owner is not in a D. H. I. A. If owner is in a D. H. I. A. the owner pays the regular D. H. I. A. charges, plus 8 cents per cow per month and $10.00 per herd per year for general supervision.	Suitable Babcock centrifuge and sulphuric acid.	Same as for Advanced Registry if owner is not in a D. H. I. A.	A. O. Shaw, Dept. of Dairy Husbandry, The State College of Washington, Pullman, Washington.
West Virginia	$8.00 a day and supervisor's expenses.	Same as for Advanced Registry test, if not in a D. H. I. A. If owner is in a D. H. I. A., a charge of 10 cents per cow per month is made, in addition to D. H. I. A. fees.	Babcock centrifuge, milk scale and sulphuric acid.	Same as for Advanced Registry test.	H. O. Henderson, Dept. of Dairy Husbandry, West Virginia University, Morgantown, West Virginia.
Wisconsin	$15.00. $7.00 for each additional day, in the case of large herds.	$10.00 if without preliminary. Same as Advanced Registry test if with preliminary. If owner is in a D. H. I. A. and either Advanced Registry or Herd Improvement Registry testing are done, a charge of $5.00 per herd per year is made by the College for general supervision.	Sulphuric acid. Supervisor carries equipment or has access to it in nearly all areas. A few exceptions.	Same as for Advanced Registry test.	J. E. Stallard, College of Agriculture, University of Wisconsin, Madison 6, Wisconsin.
Wyoming	$5.00 a day plus 10 cents per cow and 6 cents per mile travel.	Same as for Advanced Registry test.	Owner furnishes all equipment.	Same as for Advanced Registry test.	Donald C. Brown, College of Agriculture, University of Wyoming, Laramie, Wyoming.

Missouri District Shows

FOUR of the 10 Missouri District Guernsey Breeders Associations held their district shows from April 5 to 8. Ballard K. Bennett, Assistant Professor, Department of Dairy Husbandry, Kansas State College, Manhattan, Kan., judged all four shows and did a most pleasing job of placing the classes. Mr. Bennett's placings and reasons were closely followed and approved by good ringsides at each show.

The four District Shows were planned rather hurriedly and were held earlier than usual in order to select District Herds to be shown at the first American Royal Dairy Show in Kansas City, May 14-21. These early dates did not detract from the quality or appearances of the animals, and the champions of each show were most worthy of the championship honors.

DISTRICT NO. 4

The Western Missouri G. B. A., District Number 4, held their show on April 5, at Lee's Summit. Thirty animals were exhibited by 16 different breeders, and competition was keen in most of the classes. J. E. & L. E. Funk, Prairiemede Farm, Windsor, exhibited the junior and grand champion bull, with their typy junior yearling, Prairiemede's L. Laddie. Senior and grand champion female honors went to Elmkier's Maxim Freda Cookie, first place four-year-old, owned by Glen Kircher, Harrisonville. Judge Bennett selected her as grand champion mainly on her breed style and character, and a close placing over the first place mature cow, Rae of Lakeland, owned by C. F. Watkins, Belton. Junior champion female was the first place junior yearling heifer owned by 4-H member, Shirley Short.

A judging contest was held for both juniors and adults. High individuals in the junior contest were given awards by the Missouri G. B. A. A model cow went to the first place winner, Seth Eberhart, Drumm Institute, Independence. The five boys tying for second place were Tom Conroy, Drumm Institute, William Theiss, Jack Jones, Phil Hopkins and Lew DeBrot, all of Lee's Summit. Awards were also given by the District Association to the adult contest winers, John Brown, Jr., Pleasant Hill, first place, and L. G. Waller, Higginsville, second place. All winners were given a copy of the booklet "Creating a Standard of Excellence".

Following is a list of awards:

BULL CALF

1, Prairiemede's Gold Hero, J. E. & L. E. Funk, Windsor; 2, Entry, Phillip Hopkins, Lee's Summit; 3, Frerking's Valiant Pretty Boy, Clarence Frerking, Concordia.

BULL, 1 YEAR AND UNDER 18 MONTHS

1, Prairiemede's L. D. Laddie, J. E. & L. E. Funk; 2, Elmkier's Maxim Hercules, Glen Kircher, Harrisonville.

BULL, 18 MONTHS AND UNDER 2 YEARS

1, Nella's Pride of Philjothel, Raymond & Juanita Cook, Pleasant Hill.

HEIFER CALF

1, Elmkier's Maxim Pattysweet, Bruce McKinney, Martin City; 2, Entry, Dee Kircher, Harrisonville; 3, Entry, C. F. Watkins, Belton.

HEIFER, 1 YEAR AND UNDER 18 MONTHS

1, Entry, Shirley Short, Lee's Summit; 2, Prairiemede's L. Doretta, J. E. & L. E. Funk; 3, Elmkier's Maxim Sparkle, Glen Kircher.

HEIFER, 18 MONTHS AND UNDER 2 YEARS

1, Bee's Honey, John Alley, Lee's Summit; 2, Prairiemede's Peggy Joan, J. E. & L. E. Funk; 3, Elmkier's Maxim Patty Lee, Howard Cook, Pleasant Hill.

COW, 2 YEARS OLD

1, Twinkle of Lakeland, C. F. Watkins; 2, May of Lakeland, C. F. Watkins; 3, Prairiemede's Ruby Ann, J. E. & L. E. Funk.

COW, 3 YEARS OLD

1, Elmkier's Maxim Patty Lou, Glen Kircher.

COW, 4 YEARS OLD

1, Elmkier's Maxim Freda Cookie, Glen Kircher; 2, Roberta of Lakeland, C. F. Watkins.

COW, 4 YEARS AND OVER

1, Rae of Lakeland, C. F. Watkins; 2, Elmkier's Maxim Fredia Ceilia, Glen Kircher.

JUNIOR AND GRAND CHAMPION BULL

Prairiemede's L. Laddie, J. E. & L. E. Funk.

SENIOR AND GRAND CHAMPION FEMALE

Elmkier's Maxim Freda Cookie, Glen Kircher.

JUNIOR CHAMPION FEMALE

Entry, Shirley Short.

JUNIOR GET OF SIRE

1, Glen Kircher on get of Bournedale Prince Peter; 2, J. E. & L. E. Funk on get of McDonald Farms King Lauren; 3, C. F. Watkins on get of Cooper's Majesty Bellboy.

GET OF SIRE

1, C. F. Watkins on get of Betty's Prize of Oak Hall.

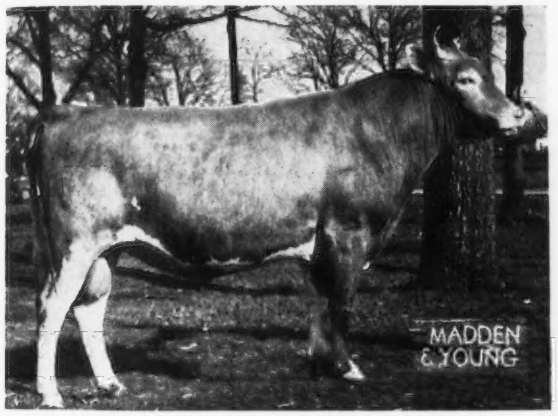

Seco Imperial Alert, senior and grand champion bull at the District No. 5 Show, owned by Otis White, Springfield, Mo.

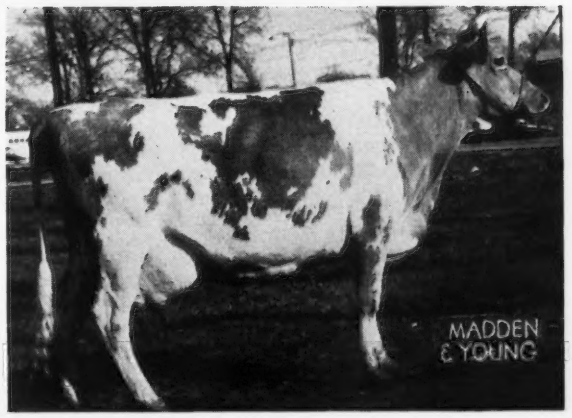

Distinction's Brilliant Lady, senior and grand champion female at the District No. 5 Show, owned by George Nixon & Son, Springfield, Mo.

PRODUCE OF DAM

1, Glen Kircher on produce of Elmkier's Maxim Freda Raindrop; 2, J. E. & L. E. Funk on produce of Prairiemede's Beauty Ann.

BEST THREE FEMALES

1, Glen Kircher; 2, C. F. Watkins.

BEST MAMMARY SYSTEM

1, Elmkier's Maxim Freda Cookie, Glen Kircher; 2, Rae of Lakeland, C. F. Watkins; 3, Twinkle of Lakeland, C. F. Watkins.

DISTRICT NO. 5

The Southwest Missouri G. B. A. held their District Show on April 6, at Springfield. The show was outstanding both in number of animals and quality, with 55 head being exhibited by 14 different breeders. One of the highlights of the show was the selection of the grand champion female. Judge Bennett made the first place aged cow, Distinction's Brilliant Lady, owned by George Nixon & Son, Springfield, senior and grand champion female. Junior champion female was Cora Celia, owned by Otis White, Springfield.

Senior and grand champion bull honors went to Seco Imperial Alert, exhibited by Otis White. Polk Spring Sunny Boy, first place bull calf, owned by James Kyle, Marionville, was selected as junior champion bull.

More than 500 persons were present during most of the show, and the judging contest was the largest ever held in connection with a Southwest Missouri District Show. Twenty-nine four-member teams of Veteran Trainees, 25 four-man FFA teams, and 15 4-H individuals participated in the contest. High teams and individuals in the various divisions are given below.

Veteran Trainee Contest, Team Awards: 1, Springfield (Don Thacker, Instructor), 2, Jasper, 3 Mt. Vernon; Individuals, 1 John Brown, Springfield, 2, Dale Patterson, Jasper, tied Ted Payne, Springfield, 4, Bill Price, Buffalo.

FFA Judging Contest, Team Awards: 1, Ozark, (George Kimmons, instructor), 2, Springfield, 3, Aurora; Individuals, 1, Joe Buzeal, Ozark, tied Juan White, Ozark, 3, W. E. Garrison, Springfield, tied George Dickensheet, Rogersville, and Frank Baxter, Springfield.

4-H Judging Contest, 1, Jimmie Cosey, Eldorado Springs, 2, Merle Reeves, Eldorado Springs, 3, Tommie Pope, Eldorado Springs, tied Eldon Steward, Eldorado Springs, and Bobbie Jennings, Mt. Vernon.

Following is a list of awards:

BULL CALF

1, Polk Spring Sunny Boy, James Kyle, Marionville; 2, Entry, Joe Bass, Mansfield; 3, Wallis's Everett Piper, M. E. Wallis & Son, Springfield.

BULL, 18 MONTHS AND UNDER 2 YEARS

1, Cooper's Indelible, James Kyle.

BULL, 3 YEARS AND OVER

1, Seco Imperial Alert, Otis White, Springfield; 2, Gaylord Squire's Prodigy, Walter & Sylvia Schmitt, Springfield.

HEIFER CALF

1, Entry, Richard Johnston, Jasper; 2, Wallis's Effie Lou Piper, M. E. Wallis & Son; 3, Beulah's Beatrice, Otis White.

HEIFER, 1 YEAR AND UNDER 18 MONTHS

1, Cora Celia, Otis White; 2, Marilyn Margie, Otis White; 3, Lula Lois, Otis White.

HEIFER, 18 MONTHS AND UNDER 2 YEARS

1, Entry, James Lusk & Son, Springfield; 2, Pevely Actor's Pretty Spot, George Dickensheet, Springfield; 3, Johnston's Betty, Don D. Johnston, Jasper.

COW, 4 YEARS AND OVER

1, Distinction's Brilliant Lady, George Nixon & Son, Springfield; 2, King Hill King's Lorene, George Nixon & Son; 3, Daisy Dell Colleen, Walter & Sylvia Schmitt.

COW, 4 YEARS OLD

1, Winamere Lorene, James G. Lusk, 2, Daisy Dell Charm, Walter & Sylvia Schmitt; 3, Daisy Dell Wanda, Walter & Sylvia Schmitt.

COW, 3 YEARS OLD

1, Myrna's Marilyn, Otis White; 2, Winamere Celia, William B. Lusk, Springfield; 3, Schmitt's Farm Felice, George Schmitt & Son, Springfield.

COW, 2 YEARS OLD

1, Skyline Challenger's Starline, Ray A. Finkbiner, Springfield; 2, Entry, George Schmitt & Son; 3, Schmitt's Farm Ida, George Schmitt & Son.

SENIOR AND GRAND CHAMPION BULLS

Seco Imperial Alert, Otis White.

JUNIOR CHAMPION BULL

Polk Spring Sunny Boy, James Kyle.

SENIOR AND GRAND CHAMPION FEMALE

Distinction's Brilliant Lady, George Nixon & Son.

JUNIOR CHAMPION FEMALE

Cora Celia, Otis White.

JUNIOR GET OF SIRE

1, Otis White on get of Seco Imperial Alert; 2, M. E. Wallis & Son on get of Nixon's Ira Piper; 3, James Kyle.

SENIOR GET OF SIRE

1, George Schmitt & Son on get of St. Albans Actor's Vigor; 2, Walter & Sylvia Schmitt on get of Gaylord's Squire.

PRODUCE OF DAM

1, Pursley & W. Schmitt on produce of Irene of Willow Brook; 2, James Lusk & Son on produce of Brilliance Buttercup; 3, George Schmitt & Son on produce of Schmitt Farm Freida.

BEST THREE FEMALES

1, Otis White; 2, Walter & Sylvia Schmitt; 3, George Schmitt & Son.

BEST MAMMARY SYSTEM

1, Distinction's Brilliant Lady, George Nixon & Son; 2, King Hill King's Lorene, George Nixon & Son; 3, Myrna's Marilyn, Otis White.

DISTRICT NO. 2

The North Missouri G. B. A. District Show was held on April 7, at Kirksville. Only a small entry of 25 head was shown, but interest was keen throughout. The very typy mature bull, Repelmar Baron Reaper, owned by Hayward & Helen Duffie, Kirksville, made a most creditable senior and grand champion of the show.

A 4-H member, Gerald A. Chaney, Kirksville, showed his first place two-year-old, Meadow Lodge Tryda, to the senior and grand championship award. Junior champion female was Chan-I-Land Royal's Isabelle, owned by Mr. & Mrs. Aubrey B. Chaney, Kirksville.

Following is a list of awards:

BULL CALF

1, Entry, Kenneth A. Lovell, Kirksville; 2, Entry, C. M. Browning, Memphis.

BULL, 1 YEAR AND UNDER 18 MONTHS

1, Flo-Ray's Supreme, R. D. Pennewell, Palmyra.

BULL, 2 YEARS OLD

1, Flo-Ray's Royal Modena, Mr. & Mrs. Aubrey B. Chaney, Kirksville; 2, Lochmead Viceroy, Howell Bros., Macon.

BULL, 3 YEARS AND OVER

1, Repelmar Baron Reaper, J. Hayward & Helen Duffie, Kirksville.

HEIFER CALF

1, Chan-I-Land Royal's Isabelle, Mr. & Mrs. Aubrey B. Chaney; 2, Entry, C. M. Browning.

HEIFER, 1 YEAR AND UNDER 18 MONTHS

1, Chan-I-Land Private Frances, Mr. & Mrs. Aubrey B. Chaney; 2, Browning's Baby Snooks, C. M. Browning.

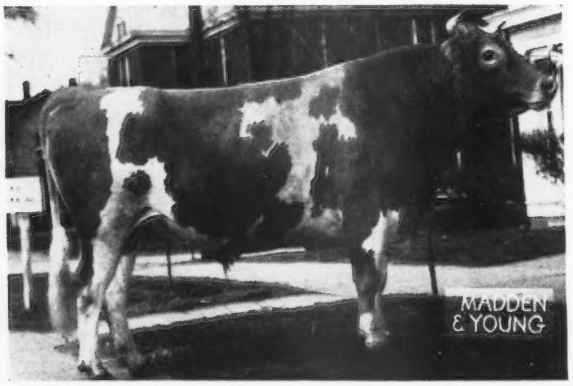

Repelmar Baron Reaper, senior and grand champion bull at the District No. 2 Show, owned by J. Hayward & Helen Duffie, Kirksville, Mo.

HEIFER, 18 MONTHS AND UNDER 2 YEARS
1, Royal Prince's Jedetta, Martha Sue Howell, Macon; 2, Browning's Grand Bonnie, C. M. Browning; 3, Ambe's Bu Tee, Carl William Howell, Macon.

COW, 4 YEARS AND OVER
1, St. Albans Actor's Fairy, C. M. Browning.

COW, 4 YEARS OLD
1, Frazier's Queen, C. M. Browning.

COW, 3 YEARS OLD
1, Chan-I-Land Alert's Marcella, Mr. & Mrs. Aubrey B. Chaney; 2, Browning's Peggy, C. M. Browning; 3, Ambe's Gladys, Kenneth A. Lovell.

COW, 2 YEARS OLD
1, Meadow Lodge Tryda, Gerald A. Chaney, Kirksville; 2, Foremost Comet's Tranquility, Mr. & Mrs. Aubrey B. Chaney; 3, Gayoso Fame's Cecelia, Elmer S. Howell, Jr., Macon.

SENIOR AND GRAND CHAMPION BULL
Repelmar Baron Reaper, J. Hayward & Helen Duffie.

JUNIOR CHAMPION BULL
Flo-Ray's Supreme, R. D. Pennewell.

SENIOR AND GRAND CHAMPION FEMALE
Meadow Lodge Tryda, Gerald A. Chaney.

JUNIOR CHAMPION FEMALE
Chan-I-Land Royal's Isabelle, Mr. & Mrs. Aubrey B. Chaney.

JUNIOR GET OF SIRE
1, C. M. Browning on get of St. Albans Grandee V Fashion; 2, Mr. & Mrs. Aubrey B. Chaney on get of Lochmead Private Adair.

PRODUCE OF DAM
1, Mr. & Mrs. Aubrey B. Chaney on produce of Linwood's Lady Verda; 2, Mr. & Mrs. Aubrey B. Chaney on produce of Chan-I-Land Grace's Helen; 3, C. M. Browning on produce of Prairiemede's Janet Lou.

BEST THREE FEMALES
1, Mr. & Mrs. Aubrey B. Chaney; 2, C. M. Browning.

BEST MAMMARY SYSTEM
1, Meadow Lodge Tryda, Gerald A. Chaney; 2, Browning's Peggy, C. M. Browning; 3, Frazier's Queen, C. M. Browning.

DISTRICT NO. 3

The Northwest Missouri G. B. A. held its District Show on April 8, at St. Joseph. A small entry list of 20 head was shown by 11 exhibitors.

Florham Pilot, owned by Central Farm Products Co., Trenton, and leased by Midwest Breeding Farms, Trenton, was easily the outstanding bull in the show, and was selected as senior and grand champion. Lawrence Getz of Cosby won junior champion bull honors on his first place junior yearling, Major's Leap Year. May Ellen of Dondale, owned by Fred Shamberger, Graham, was senior and grand champion female. The first place junior yearling heifer, Elmkier's Maxim Patty Bubbles, owned by Wayne Baumann, Savannah, was given the nod for junior champion female.

Twenty contestants participated in the judging contest. High individual was J. S. Schonetag, Buchanan County Agent, who was given a small cow and bull plaque as a consolation award after being ruled ineligible to receive the regular first place award. Bob Getz, Cosby, only 4-H member in the contest, was tied for second, and received the first place award of a model cow. Other winners and awards given by the state and district associations were: second tie, Fred Shamberger, fourth, Henry Baker, Agricultural Agent for the St. Joseph Chamber of Commerce, and fifth, Paul Clark, St. Joseph.

Following is a list of awards:

BULL CALF
1, Burton Lane Thor's Orleans, Alvah D. Saunders, Trenton; 2, Entry, Fred Shamberger, Graham.

BULL, 1 YEAR AND UNDER 18 MONTHS
1, Major's Leap Year, Lawrence Getz, Cosby; 2, Harper's Beau Collection, George C. Moorhead, Kidder; 3, Dondale Val Romancer, Fred Shamberger.

MATURE BULL
1, Florham Pilot, Central Farm Products Co., Trenton, leased to Midwest Breeding Farms, Trenton.

HEIFER CALF
1, Entry, J. L. Harper, Cameron; 2, Entry, W. K. Dinwiddie, Trenton; 3, Rex-Clare Meadow Maid, Thomas B. Magill, St. Joseph.

HEIFER, 1 YEAR AND UNDER 18 MONTHS
1, Elmkier's Maxim Patty Bubbles, Wayne Baumann, Savannah; 2, Elmkier's Maxim Candy, Wayne Baumann; 3, Getz's Star Arleta, Lawrence Getz.

COW, 4 YEARS AND OVER
1, May Ellen of Dondale, Fred Shamberger.

COW, 4 YEARS OLD
1, Dondale Hazel, Donald Shamberger, Graham.

COW, 3 YEARS OLD
1, Naomi Girl's Marcia, Lawrence Getz; 2, St. Albans Glamour's Fleurie, Dale Shamberger, Graham.

SENIOR AND GRAND CHAMPION BULL
Florham Pilot, Central Farm Products Co., leased to Midwest Breeding Farms.

JUNIOR CHAMPION BULL
Major's Leap Year, Lawrence Getz.

SENIOR AND GRAND CHAMPION FEMALE
May Ellen of Dondale, Fred Shamberger.

JUNIOR CHAMPION FEMALE
Elmkier's Maxim Patty Bubbles, Wayne Baumann.

PRODUCE OF DAM
1, Fred Shamberger on produce of Pearl's Rosebud of Dondale.

BEST THREE FEMALES
1, Fred Shamberger.

BEST MAMMARY SYSTEM
1, Naomi Girl's Marcia, Lawrence Getz; 2, May Ellen of Dondale, Fred Shamberger.

New Jersey Judging Schools

FOR the second consecutive year, Guernsey breeders throughout New Jersey have found well-conducted judging schools to be an interesting and educational event in which to participate. The State Association's Breed Promotion Committee, under the chairmanship of Gordon Hall, planned schools that were well-attended by breeders from every area in the state.

The success of these schools lay in the emphasis that was placed upon the participation of nearly every individual attending. Following a proper amount of time to allow for the judging of each class, participants of the school were given the opportunity to make their placing and explain their reasons. After a suitable number had been called upon for their placings, the official judge for the schools, W. K. Hepburn, Jr., Foremost Guernsey Association, Inc., made his placings. The discussion that followed the placings of every class was indicative of the intense interest of the breeders in attendance. The state was divided geographically into the districts of north, central and south.

On April 14, breeders from the southern district of New Jersey met at Quinton Stock Farm, Salem. As always, the hospitality of Mr. & Mrs. Roy Patrick and their family left little to be desired.

The classes at the Patrick farm were well-selected, and as the day progressed it was evident that the breeders participating were setting their sights at the same target as was the official judge. At this school, Joseph Broadhurst, president of the New Jersey Association, introduced Gordon Hall, who explained the purpose of the judging school. During the day, at various times, the comments of Joseph Broadhurst, along with those of Bill Hepburn, added considerably to the event. Seven classes were judged at this school. Daughters of Dinsmore Royal Majesty, a former herd sire at Quinton Stock Farm, and daughters of their present herd sire, St. James Champion Blaze, drew favorable comment from those in attendance. A class drawing considerable interest was that made up of the first place animals from the milking classes. In this class, Riegeldale Phador's Cynthia, 9961 lbs. of milk and 484 lbs. of fat, class BBB, was selected as the top animal.

The Patrick family served a bountiful luncheon that was enjoyed by all.

The following day, breeders from central Jersey gathered at Wilgorlan Farms, Titusville. As on the previous day, approximately 70 people were on hand to participate in the event.

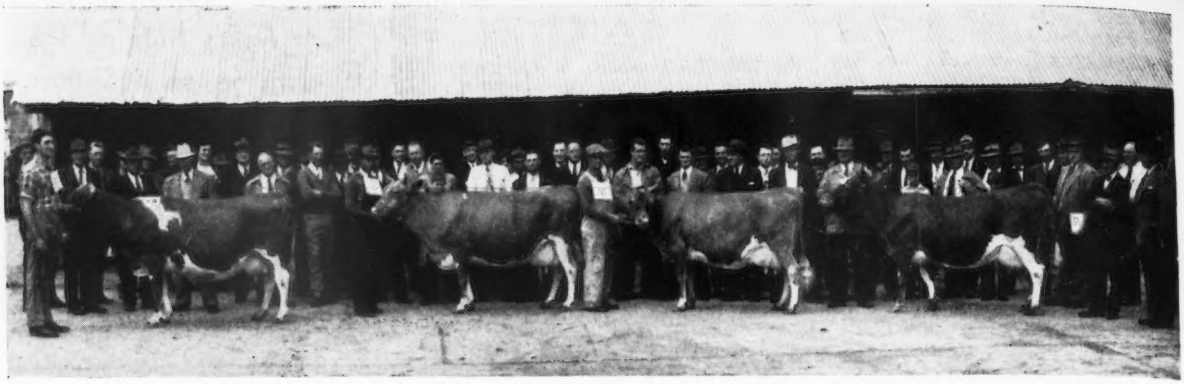

New Jersey Judging School at Quinton Stock Farm, owned by Roy C. Patrick, Salem, N. J.

Following an introduction of purpose by Gordon Hall, the school got under way with a fine class of two-year-olds. Again, of extreme interest to this school, was the placing of the top cows from the milking class. Fairlawn L. Gracious, 12777 lbs. of milk and 623 lbs. of fat, Sr4—365—3x, was placed at the top of this class.

The insistence of the judge, William K. Hepburn, that breeders must select animals showing extreme dairy temperament, as did his second place animal, Rycklaver Snowball, 11961 lbs. of milk and 613 lbs. of fat, Sr2—305C—3x (class leader), over his third place animal, brought much favorable comment from many of the participants.

Following a lunch provided by the host, Arthur Youngs, classes of the immature animals were judged. A heifer calf class, all daughters of Gardenville Coronation King, were viewed with interest by those in attendance. The calves were strong on top and exceptionally good in body development and straight legs.

On April 16, over 80 breeders from northern Jersey gathered at Mulhocaway Farm, Clinton, for the third of the series of schools. Mr. & Mrs. Lloyd Wescott, and their manager, George Shellenberger, had planned well for the school, and the program followed a similar pattern of that of the two previous days.

At this school, W. K. Hepburn, Jr., commented on the sharp dairylike characteristics, and generally approved of the conformation of Clearland Butterfat Dolly. This animal was used as an example in comparison with another to show the desirable form for which the participants should seek.

An aged cow class of six animals, averaging over 800 lbs. of fat, provided an exceptionally fine example of a combination of form and function.

A lunch was provided by Mr. and Mrs. Wescott. William M. Nulton, Jr., and Cortlandt Terhune of the New Jersey G. B. A., and Henry T. Child, assisted in the details of the conducting of the schools.

Grand National Junior Livestock Exposition

OVER 1,000 Future Farmers of America and 4-H Club exhibitors showed at the Grand National Livestock Exposition at the San Francisco Cow Palace during the annual Easter school vacation. Guernseys played a major role, and although the West's livestock producers of tomorrow are predominantly boys, the girls took a good share of the honors. Out of a class of 54, including some of the state's top junior showmen, the two top places in the 4-H showmanship class went to the feminine contestants. Janie Bachman of Lincoln was first, with Virginia Orr of Novato second, the latter also having the honor, with a Guernsey bull and two females, of making the first entry application to the show. Third and fourth places went to other breeds, with fifth and sixth going to Diann Hale, of Gridley, and Janie's little sister. The class was in the ring for nearly two hours and a half, with G. E. Gordon of the University of California as judge.

All judging was done under the Danish system. Under the tutelage of Chester Jacobson, agricultural instructor at Petaluma High School, in Sonoma County, the Future Farmers of America chapter captured the best group of five dairy animals with a quintet of Guernsey females. Winners from the chapter included Corbitt Stuart, Leroy Cheda, Robert Morelli, Don Moreda, George Peterson, George Douglas, and Raymond Levine. W. L. Norton is head of the agricultural department of the school, and to the leaders of this institution should go much credit for the outstanding junior work they have done. This is one of the leading counties in the state in junior Guernsey activity. Other Guernsey boys taking honors were Ronald McLaughlin of Tracy, and Harold Doughty of Santa Rosa.

Nearly a hundred per cent increase was shown in the dairy classes this year over 1948, which was the first year dairy classes were instituted. Even in beef classes, Guernseys were identified, for George W. Emde, Jr., Lodi, was top seller in the auction and was awarded a $2,000 scholarship as well. He is a California star farmer of the FFA, and son of George W. Emde, Sr.

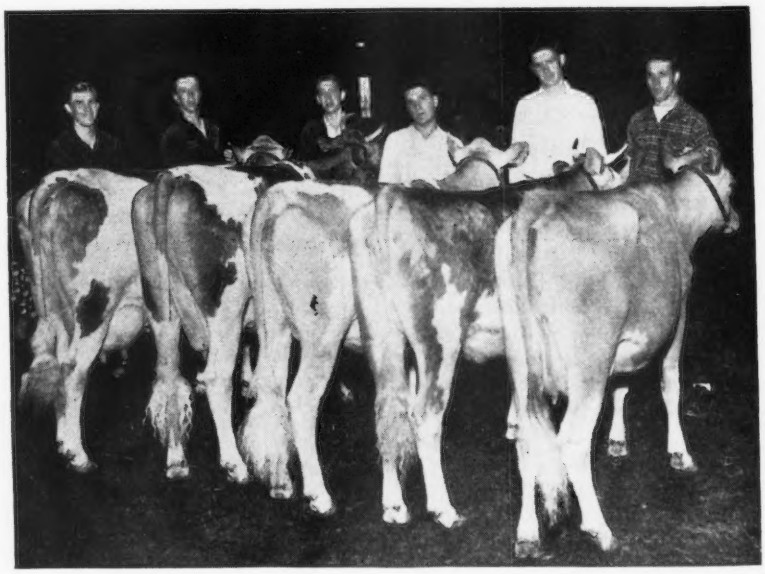

Petaluma Chapter, which was the best Future Farmers of America Chapter group at the Grand National Junior Livestock Exposition. Left to right: Corbitt Stuart, Leroy Cheda, Robert Morelli, Don Moreda, George Peterson and George Douglas.

The Latest on DDT

By F. C. BISHOPP

Assistant Chief, in Charge of Research Work, Bureau of Entomology and Plant Quarantine, U. S. D. A.

THE hot-spot on insecticides today concerns fears of the public that thousands of people here today won't be here tomorrow because they're eating extremely small amounts of some highly poisonous bug-killer in their foods. People fear the unknown. They do not want to die lingering deaths from slow, insidious poisons. And I ask you, who does? Is there really any scientific basis for these public fears?

In the first place, we all know insecticides are poisonous. If they were not, how would they control insects? Some of the most highly dangerous chemicals known to science have been used to control insects. Hydrocyanic acid gas—a few whiffs and you're gone—has been used for this purpose for over 60 years. You can thank this insecticide for the orange and grapefruit you eat, for without it, you probably would not have any. And there is nicotine sulphate. Probably you have a bottle of it in your cellar right now. Some people each year choose one of these materials as a quick way out of this vale of tears. Sure they're poisons, but as insecticides used rightly, they kill bugs and are harmless.

Now let me tell you about DDT. That's the insecticide, you know, that really "knocks off bugs".

Before DDT ever went into service for this country, it was tested, studied, and investigated by numerous Federal Agencies. These agencies are responsible for determining if such materials are safe to use on humans. Of course, it was given a thorough going over by entomologists of this Bureau. You know the scientists in the Bureau of Entomology and Plant Quarantine were not taking any chances of putting something deadly into the hands of the men fighting this country's battles for us abroad. That would have been an unforgiveable blunder. But, by 1943, we received the "go-ahead" from the other Federal agencies on the toxicology of DDT, and DDT went to war. The results proved spectacular beyond our wildest hopes, and DDT became 1945's selection for the second greatest scientific achievement to come out of World War II—second only to the atomic bomb. During 1944 and 1945, we saw malaria licked in the Pacific, and typhus licked in Europe.

Now think back. Did you ever hear anyone say any of all those men who used DDT were poisoned? No, you never did. Why? Because there still is no single instance of a proved case of acute DDT poisoning where DDT was used as an insecticide to control insects. After all these many years, and all the tons used, not a single case. The only thing we must be careful about now, is to use DDT so wisely that there will be no chance of any chronic effects.

Of course, we do not want to eat DDT, even in small amounts. Most of all, we do not want it in milk. Babies live on milk. It's about all they get for quite a while. We do not want too much of it in anything else we eat, either, any more than we expect to eat from dishes that are heavily contaminated from soap residues. All that DDT should do is kill bugs—no more, no less. DDT in small amounts will kill insects. All we ask farmers to do is use the amount necessary to kill insects—that's enough.

Now, what about all the other new insecticides? Frankly, we know less about them than DDT. DDT received a lot of testing in the beginning, and DDT is still under test. Only now are we finding out some of the places where DDT can be used effectively and safely. How can we know all the things we need to know about some of the newer materials that we have not had time to test properly? We have not made a single recommendation for the use of any of them on vegetables, fruits, berries, or a host of other places where present evidence indicates residues might cause trouble. Will we ever? That's a big question. But when we do, if ever, you will know we have decided the insecticide is safe for the public to use. We will have taken everything we can think of into full consideration, and you will know how the new insecticide can be used most effectively, with most safety, for you.

The Federal Security Agency and the U. S. Department of Agriculture issued the following statement after a meeting of the principal Government agencies concerned with the utilization of DDT in national and international health and economy:

"A number of statements have been published during the last several days which have misled and alarmed the public concerning the hazards of using DDT as an insecticide. DDT is a very valuable insecticide which has contributed materially to the general welfare of the world. It has been used with marked success in both the control and prevention of such insect-borne diseases as malaria and typhus, and of insects which are destructive to crops and injurious to livestock and infest homes.

"It is well recognized that DDT, like other insecticides, is a poison. This fact has been given full consideration in making recommendations for its use. There is no evidence that the use of DDT, in accordance with the recommendations of the various Federal agencies, has ever caused human sickness due to the DDT itself. This is despite the fact that thousands of tons have been used annually for the past four or five years in the home and for crop and animal protection. However, minor toxic symptoms may be produced by kerosene and various solvents used in DDT, and practically all other insecticidal mixtures.

"Statements that DDT is responsible for causing the so-called 'virus X disease' of man, and 'X disease' of cattle, are totally without foundation. Both of these diseases were recognized before the utilization of DDT as an insecticide.

"The Food and Drug Administration has not prohibited the use of DDT in spraying dairy cattle and barns. The Federal Food, Drug and Cosmetic Act requires the Food and Drug Administration to insure that the food supply of the American people does not contain any poisonous or deleterious substance that is not necessary in the production of the food. Studies by the Bureau of Entomology and Plant Quarantine have shown that DDT, when used on dairy cattle, or when present on fodder fed to dairy cattle, may appear in the milk. They also say that DDT in small quantities can be detected sometimes in milk following ordinary use of the in-

(*Please turn to page 447*)

Sales . . .

Indiana Spring Sale

THE 7th Spring Consignment Sale of the Indiana G. B. A., Inc., was held at the Lafayette Fair-grounds, Lafayette, Ind., on May 5. The 41 head sold for $28,635, an average of $698.41. As in the past, a feature of the sale was King's Row, and the four bulls sold for $6,950, an average of $1,737.50 per head.

Meadow Lodge Kingmaker, bred and consigned by Kent B. Hayes, Meadow Lodge Farm, Oklahoma City, Okla., sold for $3,600 to top the sale. He was purchased by W. H. and Richard Lane, Lane Guernsey Farm, Camden, Ind., and the contending bidder was W. J. Nickerson, Wayzata, Minn. "Kingmaker" is by Meadow Lodge Rex's Kingmaker, a son of Bournedale Rex, A. R., and Argilla Flute, 13035—752—G. "Flute" classified Excellent, 1947, and is the dam of two A. R. sons and four A. R. daughters, including the National leader, Alfalfa Farm Primrose, 17564—1083. Sr4—365C. "Kingmaker" is out of Moonlight's Gentian with eight consecutive A. R. records that average 13307—647, and he is a maternal brother to Meadow Lodge King's Oklahoma that sold for $13,200 and is owned by Everett Beaty, Golden Grange Farms, Huntington, Ind.

The second high of the sale was Curtiss Candy Supreme, bred and consigned by Curtiss Candy Company, Chicago, Ill. "Supreme" is by Curtiss Candy Levity Chum and out of McDonald Farms Dairymaid, the Very Good '47, daughter of Myhaven King that Curtiss purchased from McDonald Farms for $8,000. This five-month-old calf was purchased for $2,100 by Henry Borden, Toronto, Canada.

The high cow of the sale was McDonald Farms Pre Jessica, bred and consigned by J. M. McDonald, McDonald Farms, Cortland, N. Y. "Jessica" is a daughter of McDonald Farms Prediction, A. R., and was purchased by Hubert Rankin, Lincoln, Ill., for $1,125.

The high heifer was the open yearling, Kitchener Fearless Flute, bred and consigned by Miss Rosaline B. Hayden, Kitchener Farm, Billerica, Mass., and purchased by George W. Emde, Happyholme Farm, Lodi, Calif., for $1,100. This choice open heifer was by McDonald Farms Fearless, A. R., and out of a daughter of the brood cow, Lute of Indian Ridge, one P. R. son and seven A. R. daughters.

The open heifers in the sale were well received and sold for considerably above the average of the sale. As in the past, about 70 per cent of the animals consigned were selected by Indiana breeders.

The top buyer was W. H. and Richard Lane, Camden, Ind., who selected two head for $4,550. George W. Emde, Lodi, Calif., purchased two head for $2,050.

At the opening of the sale, Fred Siess introduced Robert B. Hammer, executive secretary of the International Dairy Exposition, Indianapolis, Ind., who spoke briefly on the plans for the Exposition and pointed out the opportunity this show offers Indiana breeders and all dairymen. Following Mr. Hammer's speech, Mr. Siess presented the Exposition with a check for $1,000 in behalf of the Indiana G. B. A. in support of this program.

The sale was managed by the Indiana G. B. A., Inc. E. T. Wallace, secretary, read the pedigrees, E. M. Granger, Jr., was auctioneer, and Roy Johnson, Ned Johnson and John Krauter worked the ring. Warren B. McAfee and Paul Logan passed the slips, and Mrs. Vann clerked the sale.

Following is the sales list:

Billie Ray & R. P. Baumgardt, Lafayette, Ind.	
Ken Ver Wonder's Theda	$485
Emanuel Birky & Son, Kouts, Ind.	
Woodvale Wistar Blossom	450
Henry Borden, Toronto, Canada	
Curtiss Candy Supreme (Bull)	2,100
William K. Boyle, Mundelein, Ill.	
Curtiss Candy Morning Glory	1,000
S. L. Bradley, West Lafayette, Ind.	
Great Oak's Glory Ann	550
Eagle Valley Joffre's Quality	600
Nickel Plate Josephine	575
Chester E. Brauneller, Peru, Ind.	
Lane's Wonder's Mary Jane	410
Wayne and Sally J. Brewer, Union City, Ind.	
Welcome In King Delaine	800
Elmer Crull, Richmond, Ind.	
St. Albans Glamour Eulalie	700

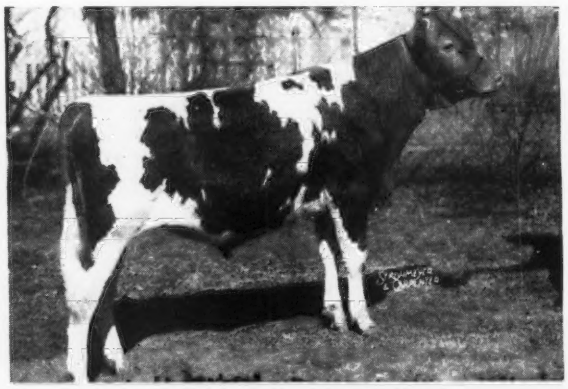

Meadow Lodge Kingmaker, consigned by Kent B. Hayes, Oklahoma City, topped the Indiana Spring Sale at $3,600. "Kingmaker" was purchased by W. H. & Richard Lane, Camden, Ind.

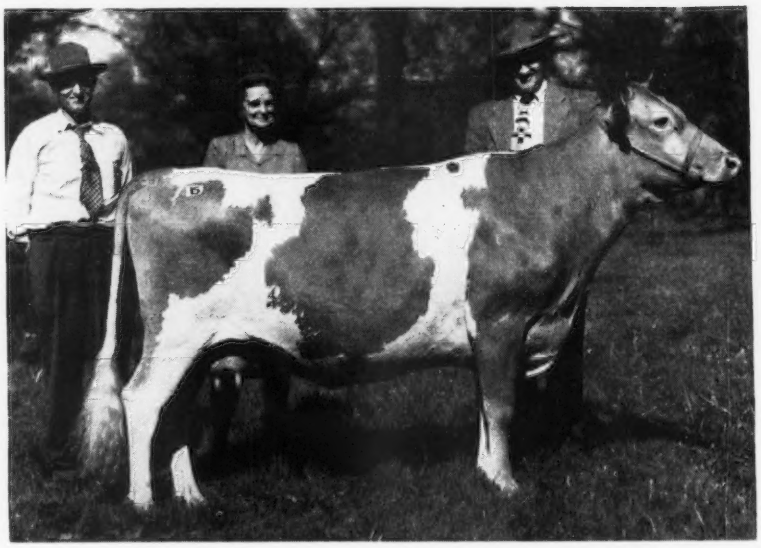

McDonald Farms Pre Jessica, high cow of the Indiana Spring Sale, being purchased by Hubert Rankin, Lincoln, Ill., for $1,125. She was consigned by McDonald Farms, Cortland, N. Y. Left to right: Mr. and Mrs. Rankin and K. C. Sly, manager of McDonald Farms.

Kitchener Fearless Flute, high heifer at the Indiana Spring Sale, consigned by Kitchener Farm, Billerica, Mass., and purchased by George W. Emde, Lodi, Calif., for $1,100.

George W. Emde, Lodi, Calif.
McDonald Farms High Maxine.... 950
Kitchener Fearless Flute..... 1,100
Hester and Parrish Fuller, Shelbyville, Ind.
St. Albans Glamour A V Faith..... 700
Edward B. Henslee, Kingston Springs, Tenn.
McDonald Farms Pre Nobel (Bull).. 675
C. L. Jenkins, Peru, Ind.
Big Springs Princess Julia..... 600
Starr Farm Rosa Belle..... 310
John M. Lamparter, Indianapolis, Ind.
Curtiss Candy Levity Gloriana..... 800
Eikco Toots..... 385
Lookwell T. Content..... 375
W. H. and Richard Lane, Camden, Ind.
Meadow Lodge Kingmaker (Bull).. 3,600
Meadow Lodge Kutie..... 950
Mrs. Gertrude McNaught, Elgin, Ill.
Woodacres Honorable Baron (Bull). 575
Woodacres Honor Jewel..... 800
Lewis K. Martin, Wakarusa, Ind.
Ken Ver Wonders Fi Fi..... 360
Glenn L. Miller, Defiance, Ohio
Wolfcreek Clarabell..... 650
St. Albans Grandee's Marqueen.... 700
W. J. Nickerson, Wayzata, Minn.
Covington Hills Golden Norah..... 350
Roman E. and Susan Posanski, Dyer, Ind.
Goodrich Farms Mazzie..... 310
Claude Potts, Lebanon, Ind.
Woodacres Royal Fashion..... 625
Mark Haven Royal Snowflake..... 350
Siebway Darling..... 360
Princeton Farms, Inc., Princeton Mining Co., Princeton, Ind.
Signet's K. Queen..... 510
Signet's K. Remembrance..... 410
Hubert Rankin, Lincoln, Ill.
McDonald Farms Pre Jessica..... 1,125
Eugene Rarey, Windfall, Ind.
Sangamo Twinkler's Adell..... 350
Mrs. Helena S. Raskob, Tucson, Ariz.
Hominy Hill Doreen..... 900
St. Albans Farms, St. Albans, Mo.
Lookwell Onward Charm..... 425
Fred Siess & Alta Artman, Lebanon, Ind.
Trojan's Snowflake..... 360
Mrs. Glenn Stuart, Bremen, Ind.
Elmcreek Ina..... 350
Mark Thornton, Bremen, Ind.
Owen's Place R. K. Harmony..... 310
Erwin K. Wetzel, Mooresville, Ind.
Meadow Lodge Gay Judith..... 700

Western Guernsey Classic

THE third highest average reached in California's 12 state consignment sales was made in the Western Guernsey Classic on April 9 at Merced, when 47 head sold for $44,060, an average of $937.44. Considering the "mild recession" the papers talk about, this is a fine average with no outstandingly priced single animal. The price spread was exceptionally even, and the top was $2,650, with 20 selling for over $1,000 and only six below $500.

Chester Chesholm of Spreckles, top buyer, included in his four head for $4,915, the top of the sale, Adohr Lubas Judy. She topped all shows in class in California last year with the exception of one county show, including the California State Fair and the Grand National at the Cow Palace in San Francisco, and has a D. H. I. A. record of 10270 lbs. of milk and 477 lbs. of fat as a junior two-year-old in 10 months. She was fresh the last week in March and is a daughter of Surrogate's Lubas of Adohr, a bull whose daughters have done remarkably well on the production line as well as in the sales. Several breeders were interested in her, including George W. Emde, Lodi, and C. M. Morelli, Petaluma. His other daughter in the sale, Adohr Lubas Matilda, went to Western Consumers Feed Company at

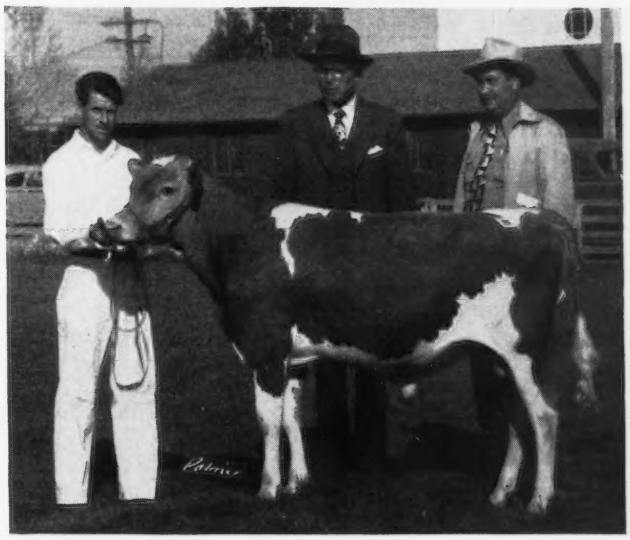

Meadow Lodge Snowdrift, top bull at the Western Guernsey Classic, purchased by Adohr Farms, Camarillo, Calif., for $1,850. Left to right: Roland McGurer, Adohr herdsman; Kent B. Hayes, Oklahoma City, consignor, and Art Knight, manager of Adohr.

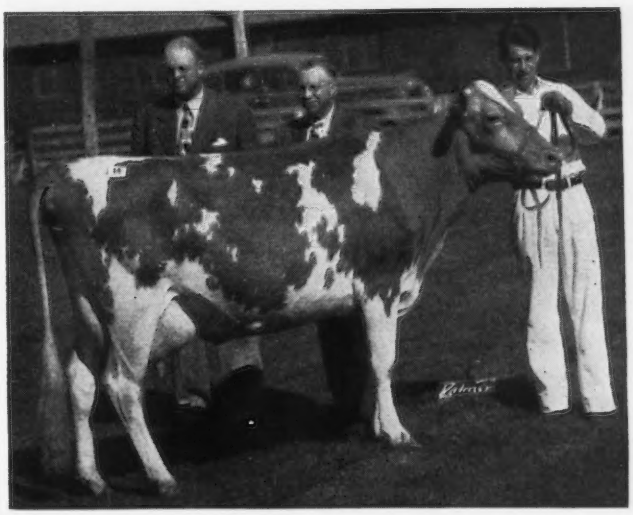

Adohr Lubas Judy that topped the Western Guernsey Classic at $2,650. Left to right: Chester Chesholm, Spreckles, Calif., buyer; H. S. Wakefield, Adohr Milk Farms, Camarillo, Calif., consignor, and Roland McGurer, Adohr herdsman.

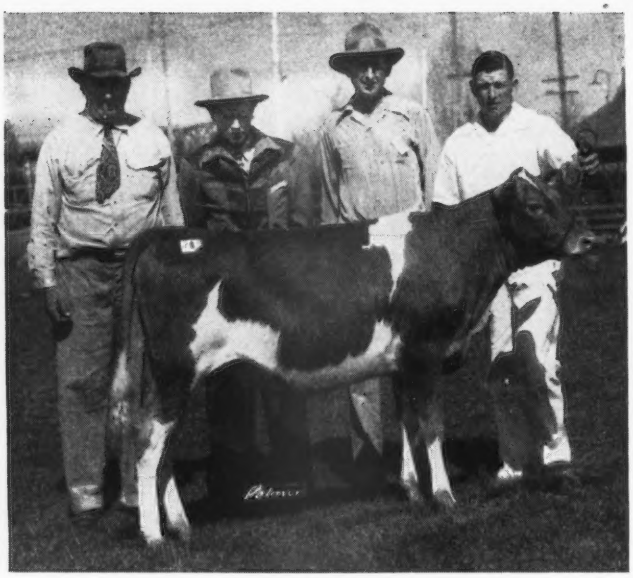

Kenholme's Buttercup, donated by Kenney Brothers of Winton. She was purchased for $525 by Howard Farnsworth of Planada. The entire proceeds of this sale will be used for the promotion of junior projects. Left to right: Les Kenney, Howard Farnsworth, Herman Kenney and Fred Weaver, herdsman at Kenholme.

Hynes for $1,350. The Chesholm purchases also included Happyholme Crown Beth, an eight months old daughter of Pine Manor Crown Majesty, consigned before her sire died or else she probably would not have been offered by Happyholme. She went for $1,150, and was typical of his daughters. Added to this was the fact that her dam was a daughter of Happyholme Roseland's Ambler, and a former California State Champion.

Next in numbers was Adohr Farms of Camarillo, also taking four head for $4,575, topped by Meadow Lodge Snowdrift, a son of Meadow Lodge Rex's Kingmaker and out of Green Meads Queen Snowflake. A new buyer and Guernsey owner, Walter Kirschner, La Quinta, took four head, and also new to Guernsey activity in the state was Clyde Reason of Healdsburg, taking five head in all, including one each for his son and daughter who are doing junior breeder and club work.

A new buyer in the Classic, but a breeder of several years' experience, was S. M. Silviera of Newman, who took the second high bull, Woodacres Royal Falcon, for $1,250. This yearling is one of the last sons of Douglaston Prince Royal, and out of Rockingham Charlotte, he having a full sister with 15455—743—5yrs—365C. Young Silviera is a former junior breeder of the State who has a herd he feels justifies a good young bull.

The third bull, Foremost Blossom's Valor, went to J. A. Campbell of Amity, Ore., for $1,025. He is a son of Foremost Royal Valor 24th and out of Foremost's Springdale Blossom, classifying Very Good, 1948, at nearly 16 years of age, and still alive in the Foremost herd. She has 16675 lbs. of milk and 840 lbs. of fat in class AA.

Another of the good, and exceptionally typy young females in the sale, was Foremost J. C.'s Quaffodil going to Russel E. Doty of Goleta for $2,000, with George W. Emde runner-up. Bids on her were general. Linden W. Orr of Santa Paula was the successful bidder on McDonald Farms King's Moss Rose for $1,500. After the sale was over, contending bidder, Mrs. Leona H. Todd of Fresno, purchased her from Mr. Orr. Mrs. Todd's own consignment, Elm Lane Daffodil, selling for $1,000 to Lynn B. Hamilton of Glendale, Ariz., was bred to a son of Foremost Old Rose, the maternal granddam of the heifer she purchased. Van de Kamp Holland Dutch Bakers, Inc., took home Curtiss Candy Ace's Harp for $2,000. She is a maternal sister of the bull purchased in last year's Curtiss Candy Bull Sale by Theo J. Van de Kamp.

Two things were a little out of the usual in Western Guernsey Classic characteristics this year. First, 10 head were consigned from out of the state. At first, only California cattle were offered; then four were taken, and this year 10 head were consigned, amounting to $13,800 of the total of the sale. Also, three states besides California were buyers, topped by Arizona with three head, followed by Washington and Oregon with one each.

Probably rating a story of its own was the outstanding heifer donated by Kenney Brothers of Winton, the number one offering in the catalog and leading off the sale. She was Kenholme's Buttercup, going to Howard Farnsworth of Planada for $525. The entire proceeds of the sale of this heifer will be used for the promotion and encouragement of junior breeder Guernsey projects in the state of California. Two cups will go to the FFA and 4-H showmanship winners at the California State Fair. The balance of the money will be divided between the Merced County Spring Fair, held at Los Banos, the Merced District Fair at Merced in September, and the Merced Guernsey Breeders Field Day, held the latter part of May. Kenholme's Buttercup is by Sterlingold Prince Ken and out of Lehmar West Side Buttercup, with 12085—492—Jr4—305C—2x. She classified Very Good, 1948, with five Excellents in her breakdown.

The 1949 Western Guernsey Classic was outstanding in every respect—a good catalog, reflecting outstanding pedigrees, backed up by the cattle themselves, sound auctioneering by R. E. Stanley, and informative pedigree reading by C. W. Robinson, smooth management by the California Guernsey Cattle Club, under the direction of F. A. Loughary, and a top ringside who knew good cattle when they saw them, as reflected in the sales list.

Following is the sales list:

Adohr Farms, Camarillo, Calif.	
Meadow Lodge Snowdrift (Bull)	$1,850
Wescon's Norbeau's Blossom	1,125
Happyholme L. D. Zona	900
Van de Kamp Performer's Thele	700
J. P. Brownlie, Turlock, Calif.	
Wescon's Norbeau's Playful	1,175
J. A. Campbell, Amity, Ore.	
Foremost Blossom's Valor (Bull)	1,025
Chester Chesholm, Spreckles, Calif.	
Adohr Lubas Judy	2,650
Happyholme Evangeline	675
Happyholme Crown Beth	1,150
Golden Butte Major's Patty	440
Charles Crivelli, Jr., Ceres, Calif.	
Revilo Colonel's Theda	850
A. C. De Lara, Fresno, Calif.	
Kearney Park Margie	1,025
Russel E. Doty, Goleta, Calif.	
Foremost J. C.'s Quaffodil	2,000
W. B. Doty, Woodland, Calif.	
Western Glow Royal Blanche	1,250
G. O. Griffith, Auburn, Calif.	
Barnegat Itea 3d	550
William S. Griffith, Auburn, Calif.	
Barnegat Golden Juno	600
Lynn B. Hamilton, Glendale, Ariz.	
Elm Lane Daffodil	1,000
Meadow Lodge Katera	1,200
Kenholme's Gladenia	800
Kern County Union High School, Bakersfield, Calif.	
Krum's Contender's Lady Ester	1,375
Butterton Kornegay Holly	725
Faretti's Farm Royal Peggy	725
Walter Kirschner, La Quinta, Calif.	
Melody Acres Frolic	725
Woodacres Princess Clara	675
Dorella Guardsman's Brenda	700
Sans Souci Belda's Lily	475
Thomas K. Martin, Northridge, Calif.	
Fresno Janice Earlyrose	1,100
Fresno Chieftain's Mildred	1,750
Fresno Chieftain's Marylin	520
Linden W. Orr, Santa Paula, Calif.	
McDonald Farms King's Moss Rose	1,500
Polytechnic Jepson Grace	390
George E. Platt Company, Canoga Park, Calif.	
Kearney Park Brenda	560
Modelgor Dora's Dinah	525
Ollimac Baron's Reema	550
Clyde Reason, Healdsburg, Calif.	
Tuolumne Peer's Irene	310
Butterton Holliston Countess	500
Santa Cruz Levity's Aster	425
Dick Reason, Healdsburg, Calif.	
Boyd Farm Judge's Glonera	675

Linda Reason, Healdsburg, Calif.	
Santa Cruz Carlo's Doretia	375
Warren C. Reese, Selma, Calif.	
Ollimac Baron's Lady Eleanor	540
S. M. Silviera, Newman, Calif.	
Woodacres Royal Falcon (Bull)	1,250
Donald Upton, Bakersfield, Calif.	
San Carlos F. Fashion	675
Van de Kamp Holland Dutch Bakers, Inc., Chino, Calif.	
Curtiss Candy Ace's Harp	2,000
Western Consumers Feed Company, Artesia, Calif.	
Adohr Lubas' Matilda	1,350
Western Glow Farms, Inc., Bow, Wash.	
Rocky Home Fame's Faith	600
Marco Wolff, Chatsworth, Calif.	
Matapa El Toro's Dimples	1,050
Western Glow Country Star	1,050

Michigan Spring Sale

THE Michigan Spring Sale was held on May 4, at the Wolverine Sale Barn, Williamston, Mich. The 53 head sold for a total of $36,210, an average of $683.21 per head. This was the highest average Spring Sale in the series, and a day when all records were broken. Not only was it the highest average sale of the series but a new high in top animals was attained when Hominy Hill Loyal, bred and consigned by Henry D. Mercer, Colts Neck, N. J., sold to Warren G. and Charlotte E. Grimes, Urbana, Ohio, for $2,550. R. F. Locke, Lockshore Farm, Hickory Corners, Mich., and E. F. Fisher, Romeo, Mich., were the contending bidders on "Loyal", a son of Riegeldale Coronation King, A. R., and out of Meadow Spring Lulu, 15492—919—B (two A. R. daughters with 851—Jr2—365C—2X, class leader fifth place, and 615—Sr3—365C).

A feature of the sale were the six bulls selected by Alden P. Cole, secretary of the Michigan G. B. A., and the sale committee composed of Albert Kessler, Cesor Farm, New Hudson, Mich., and Lyle Hunsberger, Lyrene Farm, Grand Rapids, Mich. It was the general consensus of opinion that the selection of bulls was the best ever offered in the Spring Sale, and the six sold for $9,025, an average of $1,504.16 per head.

The high female, an open heifer, Cesor King's Martha, bred and consigned by Charles E. Sorensen, Cesor Farm, New Hudson, Mich., was purchased by C. C. Vaughan III., Deerpath Farm, Franklin, Va., for $1,650. The contending bidder was Brays Island Plantation, Yemassee, S. C. "King's Martha" is by Cesor Mirth's King and out of Cesor Helene, 11482—702—G, a daughter of the noted brood and show cow, Bournedale Martha. Mr. Vaughan also purchased the bull, Cesor Mirthful Max, at $1,500. He was also out of a daughter of Bournedale Martha and consigned by Cesor Farm.

The second high of the sale was Franchester Handy Champion, bred and consigned by Charles B. Bolton, Franchester Farm, Lyndhurst, Ohio, and purchased by E. F. Fisher, Romeo, Mich., for $1,875. "Champion" is by Langwater Henchman, A. R., and out of a 706—Sr4 daughter of St. James Champion's Champion, A. R.

When the smoke had cleared away and the final count was taken, 10 animals had sold for $1,000 or more. The bred and open heifers and the bull calves were outstanding and everyone seemed to feel that the selection committee had done a great job and that the consignors had given most liberally of their best.

The top buyers were Warren G. and Charlotte E. Grimes, Urbana, Ohio, who purchased two head for $3,450, and C. C. Vaughan III., Franklin, Va., who selected two head for $3,150.

The Michigan G. B. A. and C. B. Smith had the ring beautifully decorated, and the Wolverine Sale barn made an ideal set-up for a sale. The sale was managed by the Michigan G. B. A., A. P. Cole read the pedigrees, C. B. Smith was the auctioneer. C. B. Smith, Jr., and Stub Cole did a great job in the ring. Elton Smith, Caledonia, passed the slips and Marigene Snyder clerked the sale.

Following is the sales list:

Alfred Ackley, Lakeview, Mich.	
Hazrex's Bella of Shore Oaks	$310
B. L. Beaudette, Birmingham, Mich.	
Lockshore Lila	550
Lyrene Penelope	725
Arthur Benge, Merlin, Ontario, Canada	
Farofield Mayfair	410
James A. Beresford, Metamora, Mich.	
Langmeadow Modanna	700
Tom Bradstreet & Son, Hudson, Mich.	
Northmeade Queen Aruba	260
W. W. Case, Dundee, Mich.	
Sunny Side Enoma of Oronoko 2d	300
Leon Cooper, Mesick, Mich.	
Haven Hills Royal Pride	260
Geloster Lady Diana	425
A. J. Custer & Sons, Auburn, Ind.	
Langwater Banner (Bull)	1,250
Warren G. and Charlotte E. Grimes, Urbana, Ohio.	
Hominy Hill Loyal (Bull)	2,550
Hominy Hill Laura	900
Edward F. Healey, Niles, Mich.	
Meadow Lane Katie	700
Carl Humuch, San Souci, Mich.	
Lyrene Laurel's Beauty	390
E. F. Fisher, Romeo, Mich.	
Franchester Handy Champion (Bull)	1,875
Cowham Farm Golden Snowdrop	435
Elmer F. Frahm, Frankenmuth, Mich.	
Meadow-Gold Winona	610
Ralph J. Frahm, Frankenmuth, Mich.	
Langmeadow Melba	1,275
Walter E. Frahm, Frankenmuth, Mich.	
Cowham Farm King's Dorothea	570
Lyle Hunsberger, Grand Rapids, Mich.	
Lyrene Wilma	675
Harold C. Jenison, Jenison, Mich.	
Sunny Side Pearl's K	380
Harold L. Kingsbury, Lapeer, Mich.	
Trixie's Ruby of Meadow Lane	900
Knuth Brothers, Homer, Mich.	
McDonald Farms Fore Nana	1,100
Albert F. Lehmann, Holly, Mich.	
Cowham Farm Golden Snow (Bull)	850
Jack D. McCullough, Rochester, Mich.	
Cherry Rose of Meadow Lane	625
Merm Farm Fair Bee	775
Lyrene Louise	775
Illustrator's Fable	390
Mrs. Gertrude McNaught, Elgin, Ill.	
McDonald Farms Don's Nordic (Bull)	1,000
Starr Farm Donna Dolly	500
Starr Farm Queen Prudence	440
Menno Martin, Stanton, Mich.	
Lone Creek Northerner's Defoe	625
Lockshore Noble's Esmeralda	350
Eth-Mead King's Bethel	460
Crockery Vale Lula Belle	350
Robert L. Peterson, Edmore, Mich.	
Neptune's Barbara	625
Nearbrook's Mary Ann	750

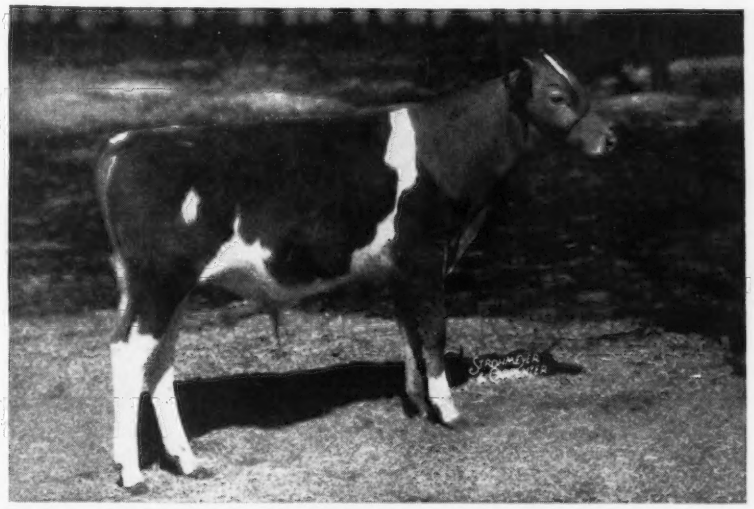

Hominy Hill Loyal, that topped the Michigan Spring Sale at $2,550. "Loyal" was consigned by Henry D. Mercer, Colts Neck, N. J., and purchased by Warren G. & Charlotte E. Grimes, Urbana, Ohio.

Rheaumes Valley View Farm, Inc., Dryden, Mich.	
Franchester Mystic Supreme	1,275
Lockshore Dea	1,100
Cecil Robart, Riverdale, Mich.	
River Dale Marcella	400
Rosemont R. Joan	425
Eth-Mead King's Gretchen	370
Fred C. Schaub, Big Rapids, Mich.	
Lone Creek Northerner's Connie	490
Harlan Schmidt, Clayton, Mich.	
Peggie of Tyrone Farm	410
John Stencel, Jr., Ionia, Mich.	
Cowham Farm King's Triumph	425
C. C. Vaughan III., Franklin, Va.	
Cesor Mirthful Max (Bull)	1,500
Cesor King's Martha	1,650
Ralph A. Webster, Lawrence, Mich.	
Rosemont Fairlady	420
R. Westenfelder, Fremont, Mich.	
Rheaume's Valley View Dolly	340
Riverbrook Garnet	160
Eth-Mead Majesty's Louise	340
Mrs. A. G. Wilson, Rochester, Mich.	
Lockshore Merry Sue 2d	410
Riverbrook Royal Ronda	430

Pacific Northwest Sale

THE Pacific Northwest Sale, held in Portland, Ore., April 21, was strong and healthy, with a slight easing off from last year. The 28 head consigned from Oregon and Washington breeders brought $18,230, an average of $651. It was one of the smallest consignment sales to be held in the Northwest, because circumstances prevented several head from being brought to the sale, including the class leader, Chukluck Lady Lovely.

Wandamere Antoinette, consigned by M. C. Fleming, Troutdale, Ore., was purchased by Merle Miller, Burlington, Wash., for $1,100, making the high animal in the sale. Two other animals brought $1,000, to tie for second place—River Road Dutchess, consigned by James P. Olson, Mt. Vernon, Wash., and purchased by Alex Cruickshank, McMinnville, Ore., and Ivy Oak Peggy's Patty, consigned by W. H. Brandt, Silverton, Ore., and purchased by M. C. Fleming. The contending bidders for "Antoinette" were Mr. & Mrs. Warren Smith, Winlock, Wash., while the contending bidders for the other two high animals were Arthur Moulton, Vancouver, Wash., and Mr. & Mrs. Smith, respectively.

Wandamere Artist's Ambassador, consigned by Mr. Fleming, was the high bull, selling for $925 to Merle Miller, with Hans Leuthold, Tillamook, Ore., the contending bidder.

Twenty buyers bought the 28 head consigned, with 11 animals going to Oregon and 17 finding new homes in Washington. The Cecil Whites were the high buyers, Cecil securing three head for $1,805, and Ann one for $800. Merle Miller was second high buyer, securing two head for $2,025, and A. L. Hawn, Eugene, Ore., purchased his first two head as a foundation herd for $1,350.

The 400 spectators enjoyed the fine ring decorations, made possible by Mr. Fleming, with the use of apple blossoms, Japanese Cherry and weeping willow. It was a most attractive sale ring.

C. A. "Chuck" Smith, Seaside, Ore., read pedigrees, with Earl O. Walter, Filer, Idaho, auctioneer, in the box and Dick Crow, of the Western Dairy Journal, and Jack Francis, of Portland, in the ring. The sale was truly a breeder's affair, as Ben Friedrichs, Bow, Wash., chairman of the sale committee, worked on getting the consignments into the ring, and Hans Leuthold, president of the Oregon Guernsey Cattle Club, and Bob Teschera, led all the cattle. John Wrage was on the job early, as superintendent of the cattle, and Charles H. Grewe, clerked the sale, both of Valley Gem Farm, Arlington. Ben Newell, secretary of the Oregon Association, Salem, and L. W. Power, Burlington, Wash., ran the slips.

On Wednesday evening, April 21, a fine group of breeders and friends met for an informal dinner, with Walter Holt, manager of the Pacific International Exposition, acting as toastmaster. Walter kept the evening lively and also told of some of the plans for the Pacific International for 1949. Not to be outshown was George Angel, of the Northwest Trio farm papers, who led community singing.

Among the speakers at the dinner were Barney Royce, L. R. Lounsbury, R. H. Bidstrup, president of the Washington Guernsey Cattle Club, Hans Leuthold, president of the Oregon Club, Storm McDonald, president of the Utah Guernsey Breeders' Association, Col. Earl Walter, Chuck Smith, Elmer Meadows and Prof. M. B. Nichols, extension specialist of the State College of Washington.

Following is the sales list:

G. W. Bond & Son, Junction City, Ore.	
Valley View Elder's Select	$ 570
Orville L. Brown, Tillamook, Ore.	
Valley Gem Party Girl	660
Sidney E. Butts, Morton, Wash.	
Kiona V. Sweetheart	480
Ernest H. Conradi, Winlock, Wash.	
Lida of Valley Rogue	750
Alex Cruickshank, McMinnville, Ore.	
River Road Dutchess	1,000
George M. Dynes, Mt. Vernon, Wash.	
Fer-Manor Walda	400
Valley Pride's Charline	750
L. W. Erb, Albany, Ore.	
Wandamere Elder's Princess	550
M. C. Fleming, Troutdale, Ore.	
Ivy Oak Peggy's Patty	1,000

Wandamere Antoinette, high animal in the Pacific Northwest Sale, consigned by M. C. Fleming, Troutdale, Ore. (left), and purchased by Merle Miller, Burlington, Wash. (right), for $1,100.

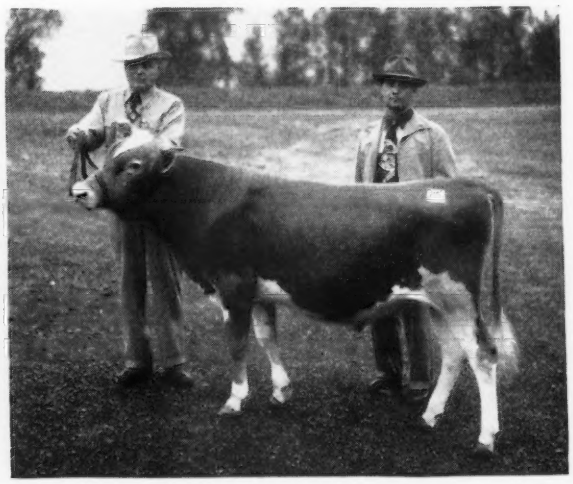

Wandamere Artist's Ambassador, high bull at the Pacific Northwest Sale, consigned by M. C. Fleming, Troutdale, Ore. (left), and purchased by Merle Miller, Burlington, Wash. (right), for $925.

A. L. Hawn, Eugene, Ore.
Prairie Bloom Hopeful 600
Dora's Nora of Fair View 750
Blair Holcomb, Portland, Ore.
Wandamere Lady C. 925
Hans Leuthold, Tillamook, Ore.
Riverview's Lad's Charity 525
H. R. Maas, Myrtle Point, Ore.
May Wine of Aldarra 450
Valley View Veraval 510
Lloyd R. Manthey, Bellingham, Wash.
Riverview Lad's Clara 770
Merle Miller, Burlington, Wash.
Wandamere Artist's Ambassador (Bull) 925
Wandamere Antoinette 1,100
Kenneth Price, Port Orchard, Wash.
Honor of Aldarra 510
W. G. Reed, Sequim, Wash.
Valley Pride's Darling 800
James W. & Wavie Stanton, Enumclaw, Wash.
Clover of Aldarra 600
Graysmarsh Jacquie 325
Valley Gem Newrose 450
Webber Bros., Battle Ground, Wash.
Far West Supreme (Bull) 225
Ann White, Mt. Vernon, Wash.
Valley Gem Vogue 800
Cecil White, Mt. Vernon, Wash.
Cloverlawn's Peggy Lew 450
Bonnibell King's Ruby 630
Starletta of Cla-Ore 725

12th Missouri Sale

THE 12th Consignment Sale, staged by the Missouri G. B. A. on May 2 at the University Livestock Pavilion, Columbia, attracted nearly 400 people from Missouri and surrounding states. Fifty-one head of cows, heifers and bulls brought a total of $23,190, an average of $454.71 per head, and went to 31 buyers in Missouri, two in Kansas and one each in Texas, Illinois and Iowa. Fourteen cows averaged $492.14, 16 bred heifers $448.75, 15 open heifers $368.00, and six choice bulls averaged $600.00 per head.

The sale top was a beautiful bull calf dropped in October, 1948. He was consigned by McDonald Farms, Cortland, N. Y., and was purchased by Mr. & Mrs. Walter J. Bublitz, Kansas City, for $925. This calf is sired by McDonald Farms Hightime, an A. R. sire, and out of McDonald Farms Elite, classified "Very Good" '47, with 13659 lbs. of milk and 606 lbs. of fat in class G.

The top female was St. Albans Grandee Venus, a strikingly pleasing two-year-old, consigned by St. Albans Farms, Inc., St. Albans. She freshened just before sale time with a bull calf sired by McDonald Farms King Augustus, he by Myhaven King and out of McDonald Farms Gentle, classified "Excellent '47—'48", with 12646 lbs. of milk and 736 lbs. of fat, 5yrs—365. Her sire is McDonald Farms Grandee, 40 A. R. daughters, and her dam is St. Albans Actor's Venus, 14001 lbs. of milk and 650 lbs. of fat in class EE.

Twelve Guernsey heifers, selected for Junior Dairy Project work in Missouri and bidding limited to boys and girls who are bona fide project members, averaged $272.50 and went to all sections of Missouri.

The sale was conducted by a committee consisting of L. R. Rainey, St. Albans; C. L. Van Landuyt, Versailles; E. J. Parminter, Lockwood; A. N. Wagemann, Billings; R. D. Pennewell, Palmyra, and H. A. Herman, Columbia.

The night before the sale the annual banquet was held with about 125 people in attendance. Delbert Kingston, manager of the Livestock Division, Curtiss Candy Farms, Cary, Ill., was the principal speaker.

Following is the sales list:

Everett Lee Baker, Butler, Mo.
Gaylord's Levity Allure $510
Henry F. Beerman, Chesterfield, Mo.
St. Albans Actor's Lassie Girl 500
Joe Belew, St. Clair, Mo.
Walker's Golden Lola 200
Mr. & Mrs. W. J. Bublitz, Kansas City, Mo.
Bull 925
McDonald Farms Pre Martina 500
A. B. Buchanan, Brownfield, Texas.
Foremost Texan (Bull) 425
Mr. & Mrs. Aubrey B. Chaney, Kirksville, Mo.
St. Albans Grandee Venus 790
Elvin Culver, Montrose, Mo.
Cooper's Apsody 300
Parminter's Actress Bonnet 260
J. Hayward & Helen Duffie, Kirksville, Mo.
King Hill Leading Lady 510
Ray A. Erickson, Amsterdam, Mo.
Heifer 285
Ray Finkbiner, Springfield, Mol.
Meadow Lodge Gay Krixie 575
William Frankenbach, Hannibal, Mo.
Meadow Lodge Legal (Bull) 675
Gerald Wayne Fuchs, Concordia, Mo.
Pleasant View Saultan's Ilene 455
Herbert Fuchs, Concordia, Mo.
Prairiemede Gold Rose 410
J. E. & L. E. Funk, Windsor, Mo.
McDonald Farms B B Nellwyn 535
Ralph Levi Ghere, Butler, Mo.
Repelmar L. Beauty 500
H. W. Haas, Rolla, Mo.
St. Albans Glamour's Gazelle 490
Seco L. H. Rose Mallow 500
Howell Brothers, Macon, Mo.
Ambe's Princecilla 395
Dennie Jackson, Amsterdam, Mo.
Otter Creek Pal's Gem 320
Lawrence Kruse, Morrill, Kansas
Rose of Virginia Willow 475
Walker Farms Paramount (Bull) 500
Walker Farms Lady Lanice 300
Lamar Chamber of Commerce, Lamar, Mo.
Flo-Ray's Royal Iris 410
Valor's Topsy of Ocean Trail 435
Lee-A-Jean Farms, Gardner, Kans.
Gibbs Acres Levity Queen 460
Elmkier's Maxim Pattie Bebe 435
Lookout Valley Superb Ruffle 510
Donald E. Lohman, Concordia, Mo.
Repelmar Dutchess Anita 500
Elmer C. Lohman, Concordia, Mo.
Curtiss Candy P. Babe 575
Jim Meno, Carlinville, Ill.
Otter Creek Lad's Faith 360
Lochmead Velma 400
Harry Miskimins, Allerton, Iowa
Holmead Royal Snowdrop 405
George C. Moorshead, Kidder, Mo.
Lochmead Pegajune 315
J. T. Mozier, Troy, Mo.
Cooper's Majesty Her 430
J. W. Raines, Beaman, Mo.
Pevely Actor's Nancy 410
Wallis's Serena Rambler 345
Walter & Sylvia Schmitt, Springfield, Mo.
Curtiss Candy Flarmingo 525
Flo-Ray's Marvelous 390
Glen V. Shreve, Iberia, Mo.
Gaylord's Levity Dora 500
Pevely Actor's Blythe 340
R. M. Stubinger, Russellville, Mo.
Holmead Royal Starlight 350
J. H. Toothman, Kirkwood, Mo.
Cooper's Majesty Liberty (Bull) 500
University of Missouri, Columbia, Mo.
Foremost Footprint's Stikla 410
Prairiemede's L. Doretta 400
Herman's Inspector Louise 300
Myron J. White & Sons, Ozark, Mo.
Seco Imperial Laddie (Bull) 575
Clyde C. Wilson & Glen M. Hancock, Springfield, Mo.
Gardenville Queen Jeannie 500
Meadow Lodge Climax's Marta 600
Martin J. Zimmerman, Slater, Mo.
Genella's Pailfull 475

Heifer Sale

Anthony W. Beeler, Salem, Mo.
St. Albans Lad's Betty $300
George F. Bremer, Peculiar, Mo.
Lookout Valley Levity Donetta 300
James M. Dent, Salem, Mo.
Pevely Actor's Jitter Bug 305
Oma Dell Eakins, Cape Girardeau, Mo.
Walker's Golden Ann 160
Howard Wayne Flett, Salem, Mo.
Meadow Lodge Gay Margaret 390
Jimmie Glen, St. James, Mo.
Sunnymede Warrior's Quaint 230
Carl William Howell, Macon, Mo.
Ambe's Victrocia 250
Elmer S. Howell, Jr., Macon, Mo.
Seco King's Rose 310
Charles Schabbing, Cape Girardeau, Mo.
Flo-Ray's Iola 220
Rose Marie Schneider, Cape Girardeau, Mo.
Gaylord's Princess Minerva 350
Girard H. Secker, Hannibal, Mo.
Foremost Levity Sukie 220
Jack Van Slyke, Merwin, Mo.
Elmkier's Maxim Rosenell 235

Sportsman's Hall Dispersal

ONE hundred and seventeen head from Dr. George L. Timanus' Sportsman's Hall Farm went under the hammer on April 29 at Glenburnie Farm, Trenton, N. J. This herd had been assembled within the last decade and had been under the management of Ray Carr. Foundation animals had been selected mainly from the Bethany-Homestead, Argilla, Fairlawn, Windwood and Timberneck dispersals, and Blakeford selections at consignment sales.

Well over half of the sale was made up of immature animals that had been bred by Dr. Timanus and sired by the herd sires that were in the sale. The 117 head offered totaled $36,085, an average of $308.41. In looking over the analysis of the sale, 52 milking

animals averaged $433.07, 22 bred heifers, many of them recently bred, averaged $265.22, 34 open heifers, many of them young calves, averaged $227.35, and the nine bulls averaged $260.55.

Three cows sold for more than $1,000. Topping the sale was Glenburnie Glen's Peaceful, 10124—434—Sr3—305C—2x, at $1,300. This attractive five-year-old was selected by Col. Charles P. O'Connor, Applebrook Farm, West Chester, Pa. W. Clark Fleming, representing C. F. Burroughs, Bayville Farms, Lynnhaven, Va., was the contender. This cow is a daughter of Glenheart, 12 P. R. progeny, and out of Glenburnie Masher's Peace, 10338—419—GG.

A Langwater Chum daughter, Welcome In Chum's Rebecca, 10215—417—Jr2—305—3x, was selected by Julius Jacobson, Bedminster, Pa., for $1,150, after he had successfully outbid E. B. Henslee, Nashville, Tenn. W. D. & D. T. Merrill of Flemington, N. J., outbid Anne Harper, Newtown, Pa., to purchase Fairlawn H. Gay Chic, 14378—645—5yrs—305C—3x (pending), for $1,100.

V. J. Gallerger, Clarksville, Md., was the high buyer. This Howard County breeder, who is starting his breeding establishment, selected 18 heifers for $3,795. Paul Willardsen, Bordentown, N. J., was another heavy heifer buyer. Mr. Willardsen selected 11 heifers for $2,675. C. F. Burroughs, who was represented by W. Clark Fleming, manager of Bayville Farms, bid on many of the top animals, and at the end of the sale had selected six head for a total of $2,900.

Thirty-nine animals stayed within the state of the sale, New Jersey; Pennsylvania breeders purchased 32 animals, and Maryland breeders took 27 animals. Four other states bought at this sale—Virginia seven, New York six, Connecticut five and New Hampshire one.

The Sportsman's Hall Dispersal was under the management of The Louis McL. Merryman & Sons, Inc., Sparks, Md., and the Pate Sales Company, Trenton, N. J. In the box were Louis Merryman, Sr., and Harry Pate. E. M. Granger, Jr., was the auctioneer. In the ring were Louis Merryman, Jr., John Merryman, and Lee Yost. Kenyon Brown ran the slips and Francis Noller clerked the sale.

Following is the sales list:

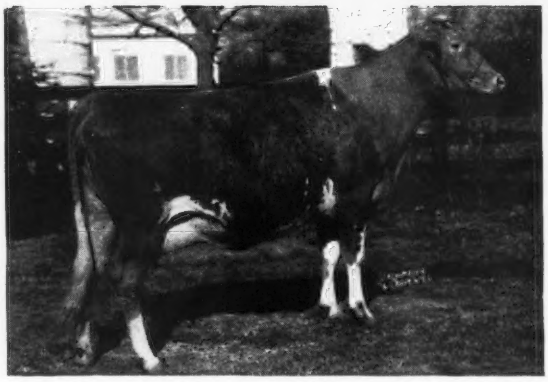

Glenburnie Glen's Peaceful that topped the Sportsman's Hall Farm Dispersal. "Peaceful" was selected by Col. Charles P. O'Connor, West Chester, Pa., for $1,300.

William L. Brown, New London, Conn.	
Sportsman's H. Prince (Bull)	$50
Sportsman's H. Fairlene	145
Sportsman's H. Bettie Lou	230
C. F. Burroughs, Lynnhaven, Va.	
Blakeford Wave	400
Bethany Favor's Kindness	500
Bethany Wistar's Blossom	500
Sportsman's Daisy Actress	550
Sportsman's Canary	450
Sportsman's Yellow Bird	500
W. M. Camp, Franklin, Va.	
Fairlawn F. P. Ernestine	450
Dr. Randall Clifford, Easton, Md.	
Bethany Favor's Lenore	300
Mrs. Alan R. Cook, Riegelsville, Pa.	
Bethany Favor's Queen	210
J. Warren Cramer, Mount Holly, N. J.	
Sportsman's Hornet (Bull)	130
J. Ellis Croshaw, Jr., Wrightsville, N. J.	
Heifer Calf	100
H. E. Denlinger & Son, Gordonville, Pa.	
Sportsman's Bloom	200
R. H. deRaismes, Jutland, Pa.	
Blakeford Betsy Ann	400
Blakeford Lady Rose	375
Herman Durr, Columbus, N. J.	
Fritz's Barbara	410
Herman Durr, Jr., Columbus, N. J.	
Blossom's Son's Wonderous	220
Eldorado Farm, Newton, Pa.	
Sarah of Timberneck	275
A. H. & D. H. Forsythe, Medford, N. J.	
Bondwick's Poundstock	270
Edward H. Foster, Woodstown, N. J.	
Sportsman's Tranquil Rose	140
Ray C. Foster, Woodstown, N. J.	
Sportsman's J. Tessie	75
Sportsman's J. Constance	125
Sportsman's H. Ida	135
V. J. Gallerger, Clarksville, Md.	
Sportsman's H. Wavette	100
Sportsman's Rose Lady	370
Sportsman's J. Dignified	500
Sportsman's H. Gardenia	210
Sportsman's H. Woodflower	260
Sportsman's H. Trueflower	220
Winding Lane Lusty Reba	270
Sportsman's Tranquil Prince (Bull)	55
Sportsman's H. Countess	160
Sportsman's J. Salliette	190
Heifer Calf	110
Sportsman's H. Marycove	220
Sportsman's H. Girtie Ann	160
Twinie of Timberneck	130
Sportsman's H. Proud	200
Sportsman's H. Reba	170
Sportsman's Retena	270
Sportsman's H. Colbin Maid	200
Clarence H. Harnish, Lancaster, Pa.	
Blakeford Patsy	335
Anne Harper, Newtown, Pa.	
Runnymede Scarlett	550
Herbert J. Harriet, Medford, N. J.	
Fairlawn F. P. Ilene	350
Daylo Peerless Betty	400
Julius Jacobsen, Bedminster, Pa.	
Welcome In Chum's Rebecca	1,150
Royal L. Kinsley, Columbus, N. J.	
Sportsman's Royal Honor (Bull)	270
Edward Krieger, Coopersburg, Pa.	
Blakeford Harvester (Bull)	330
Mario Merlo, Danville, Pa.	
Sportsman's H. Courtlady	150
Windwood Fashion Heather	260
Sportsman's Tilly	185
W. D. & D. T. Merrill, Flemington, N. J.	
Fairlawn H. Gay Chic	1,100
R. H. Merritt, Farmington, Conn.	
Windwood Mimir Muse	200
Columbine's Milkmaid	205
Col. Charles P. O'Connor, West Chester, Pa.	
Glenburnie Glen's Peaceful	1,300
W. T. Onley, Snow Hill, Md.	
Fairlawn F. P. Joffre (Bull)	375
Dr. George T. Pack, Wrightsville, Pa.	
Argilla Philcountess	500
Great Elm C. Arline	850
Windwood Squire Imp	610
Harry Pate, Lawrenceville, N. J.	
Sportsman's Broadplume	200
Herman Peters, Sellersville, Pa.	
Sportsman's Variety & Bull Calf	365
Joseph H. Reinfeld, Inc., Scobeyville, N. J.	
Blakeford Bertha	575
John Scott, Bloomsburg, N. J.	
Bethany Royal's Marilyn	310
F. N. & T. M. Shaw, Doylestown, Pa.	
Sportsman's Peaceful	425
Heifer Calf	65
Sterlingold Princess Sandra	600
Harry B. Shenk, Strasburg, Pa.	
Sandra of Timberneck	320
Sportsman's Cheery	230
R. E. Stefferson, Freehold, N. J.	
Bethany Royal Francine	575
Churn Creek's Royal Desire	400
Joseph Stuper, Columbus, N. J.	
May's Daisey of Edorah	200
Franklin Tallman, Columbus, N. J.	
Sportsman's H. Royal (Bull)	60
Sportsman's Harvester Victory	175
Mr. & Mrs. William H. Tants, Altamont, N. Y.	
Langwater Opaline	335
Howard Tolle, Baldwin, Md.	
Sportsman's H. Varinka	145
Sportsman's Small Change	275
Knud Tornquist, Honey Brook, Pa.	
Fritzlyn Romulus' Rosemary	500
Airflow's Rose Bud	460
Playhaven Y. Tranquil	525
Sportsman's H. Matilda	360
Sportsman's Conceit	300
Sportsman's J. Happy	300
R. M. Urquhart, Wayne, Pa.	
Sportsman's J. Annette	160
Sportsman's H. Joyous	200
Henry W. Von Thaden, Bordentown, N. J.	
Churn Creek's Dorothy	450
Sportsman's H. Crimson	360
Crocker Farms H. Irena	300
Chester Wenczel, Lambertville, N. J.	
Sportsman's J. Marylin	160
Sportsman's J. Daisy	300
Sportsman's J. Isola	165
Ruth E. Wetzel, Phoenixville, Pa.	
Sportsman's J. Susie	145
Ralph L. Whaley, Queenstown, Md.	
Heifer Calf	100
Sportsman's P. Prudence	135
Heifer Calf	80

Sportsman's H. Cheerful..... 120
Sportsman's J. Dottie..... 100

Paul Willardsen, Bordentown, N. J.
Sportsman's H. Charm..... 250
Sportsman's H. Gertie 280
Windwood Challenger Gentle.... 300
Windwood Challenger Laughter.. 300
Windwood Levity Platonic..... 260
Sportsman's H. Hessie..... 210
Sportsman's H. Septa..... 180
Sportsman's H. Pettie..... 300
Sportsman's H. Penny..... 150
Sportsman's H. Jewel..... 260
Harvey's Pride of S. H. F..... 185

Irving Winner, Mount Holly, N. J.
Sportsman's Reta..... 320

C. E. Witmer & Sons, Dalmatia, Pa.
Bethany Royal's Lassie..... 375

Nathan Yakimoff, Katonah, N. Y.
Sportsman's Earnest Peer (Bull)... 900
Sportsman's Royal Queen..... 320
Windwood Squire Innocent..... 410
Sportsman's P. Helma..... 150
Sportsman's Precious..... 70

A. J. Young, Dover, N. H.
Kitchener Fearless Fantasy..... 335

22nd New England Sale

THE 22nd Semiannual New England Sale, conducted by Dunn and Harwood, Schoharie, N. Y., and Cordaville, Mass., was held at Springfield, Mass., on April 30. The 44 head sold for a total of $17,395 an average of $395.34. Prices were even, with a top of $1,200 and the second high of $860.

A youngster, Flying Horse General's Lute, born June 8, 1948, brought $1,200, being purchased by S. S. Yates, Dorset, Vt., with Mrs. Helena S. Raskob, Tuscon, Ariz., contending bidder. "General's Lute" was by Flying Horse Colonel's Promise and out of Flying Horse Victoria Lute, a daughter of Alfalfa Farm Lute. She was consigned by Flying Horse Farm, South Hamilton, Mass.

The top bull was Charlescote Comanche, consigned by Charlescote Farm, Sherborn, Mass., and purchased by George N. Jeppson, Brookfield, Mass., for $600. This bull was a son of Langwater Petersen and a Langwater Valencian daughter, Langwater Coquettish.

John M. Frost, Yorktown Heights, N. Y., was the heavy buyer, taking five head for a total of $1,950.

Following is the sales list:

S. Bruce Black, East Pepperell, Mass.
Green Meads Princess Glamour.... $310
Sheldegren C. Mayflower..... 450

Mervin C. Briggs & Sons, Portsmouth, R. I.
Howland Nobleman's Isis..... 385

William L. Brown, North Haven, Conn.
Coronation Dorinda..... 175
Coronation Dean's Flora..... 180

Carrol Burdick, Greenwich, N. Y.
Foremost J. C.'s Yankee (Bull)..... 525

Frank W. & Lorna A. Burditt, West Rutland, Vt.
High Mowing King's Cotton..... 410

John E. Cain Company, Topsfield, Mass.
Forges Adelaide..... 375

Edward W. Coleman, Wilmington, Vt.
High Mowing Diamond Chiffon... 310

Richard W. Cox, Norwich, Conn.
Five Star Violet..... 345

John M. Frost, Yorktown Heights, N. Y.
Heartsease's Conovia Lenfestey..... 410
Biscoe Cleona Lenfestey..... 460
Biscoe Katie Lenfestey..... 400
Sheldegren Effie..... 310
Saddleback Ideal..... 370

Chester E. Goodfield, Hardwick, Mass.
Green Meads Prince Roland (Bull).. 450

Joseph Grabarck, Norwich, Conn.
Howland Actress Kiberia..... 260

William L. Hallowell, Lenox, Mass.
Green Meads Geraldine..... 335
Foremost Levity Suarelia..... 235
Wolfpen Ellen..... 360

Charles P. Hayward, Milford, N. H.
Great Elm C. Roselinda..... 490
Far Fields Dairymaid..... 360

L. S. Herrick, Chester, N. H.
Basquaerie Levity Mirthful..... 210
Coronation Darla..... 210

George N. Jeppson, Brookfield, Mass.
Charlescote Comanche (Bull)..... 600

George W. Larrabee, Jr., Bath, Maine
Tamworth Ursula..... 360

Albert Long, Rockville, Conn.
Foremost Comet's Diva..... 310
Coronation Dean's Winona..... 270

R. H. Merritt, Farmington, Conn.
Edgewood Ideal's Sheila..... 310

James A. Miller, New Marlboro, Mass.
Craney View Nina..... 360

Chris Nielsen & Sons, West Hartford, Conn.
Howland Noble Fate..... 300

H. S. Owen, Framingham, Mass.
Greenway Queen of Joy..... 860

Ernest A. Rymph, Greenwich, N. Y.
High Mowing Lieutenant (Bull).... 335

Katherine Salter, Colchester, Conn.
Kitchener T. Mary Evelyn..... 400
Tamworth Sylvia's Pauline..... 535

Woodard Shaw, Gloversville, N. Y.
Langwater Mountaineer (Bull)..... 550
Charlescote Dainty..... 335
Langwater May Belle..... 335

R. Udell Thornton, New Bedford, Mass.
Savery's Callie..... 350
Savery's Heloise..... 600

Michael M. Van Buren, Newport, R. I.
Forges Samoset (Bull)..... 250

Grant E. Wilder, Keene, N. H.
High Mowing Diamond Camilla... 485

S. S. Yates, Dorset, Vt.
Flying Horse General's Lute..... 1,200

Harold L. Young, Holden, Mass.
Sheldegren Elnora..... 325

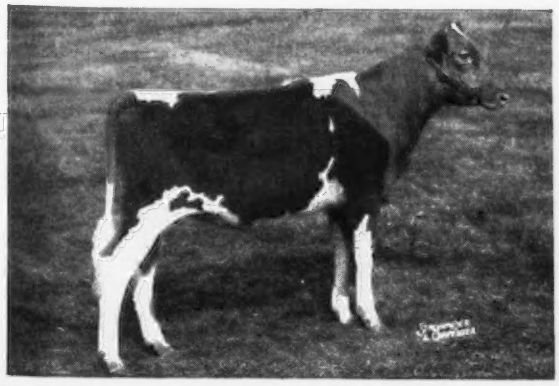

Flying Horse General's Lute that topped the New England Sale at $1,200. "General's Lute" was consigned by Flying Horse Farm, South Hamilton, Mass., and purchased by S. S. Yates, Dorset, Vt.

Holmwood Reduction Sale

SIXTY head of cows and bred heifers, along with two serviceable age bulls, sold for $23,750, an average of $395.83 per head, at the Holmwood Reduction Sale held at Turlock, Calif., on April 18. The sale was managed by C. W. Robinson's Western Guernsey Service, and the cattle were owned by Wendell A. Holmberg. The Holmbergs have recently moved from Turlock to a new Denair Ranch where facilities are more adaptable for the raising of crops rather than dairying. Until such time as the new ranch can be made convenient for dairying, the milking herd had to be sold, but the calves and young heifers were retained for a future dairy foundation.

Of the group sold, 20 were bred to freshen during the fall quota months. The top female was Dorella Elect's Mabel, purchased by Marco Wolff, Sunny Acres Farm, Chatsworth, for $1,400. She is a paternal sister of Dorella Elect's Cleo, already in the Sunny Acres herd, and one of the breed's national production leaders for 1948. Dorella Elect's Mabel is a four-year-old and has a Jr2 record of 8045 lbs. of milk and 438 lbs. of fat, 365C, twice daily milking. It was the general concensus that any of the cows in the sale were capable of far more production than they showed. They were presented in excellent condition, and from a health standpoint were outstanding.

R. A. Larson of Hickman was high buyer in numbers taking seven females totaling $1,855. Top buyer in the sale was D. W. Buckel & Sons of Lakeside, whose six head totaled $2,690. Next was Thomas K. Martin, Northridge, who took five head for $2,360, topped by Holmwood's Honey Dahlia for $660, the first animal in the ring and an outstanding cow, a daughter of Chedco Honeyboy, and with an incomplete HIR record. She is out of old Escalon Dahlia, still alive in the Kenney Brothers herd at 15 years of age, with an 11-year-old record of 10214 lbs. of milk and 453 lbs. of fat, HIR. Runner-up on the top cow was Leslie Borges of Tracy, who took four head for $1,805.

Far West Noble King went to the Kenney Brothers of Winton for $450. He is a son of Western Glow Treasure and out of a Whidby Island cow on the

maternal side. Palmway's Royal Hercules went to J. F. Furtado of Turlock for $335.

Following is the sales list:

Fred Anderson, Fresno, Calif.	
Holmwood's Royal Sweetheart	$275
Far West Marian	310
Leslie and Norma Borges, Tracy, Calif.	
Brookacres Annabelle	500
Quality Farm Berna's Della	550
Westlynn Zelma	345
Queenie of Benton	410
E. L. Boyer, Turlock, Calif.	
Aldahome Rita	230
Idacrest Lady Joyce	240
Ultra Olive of Benton	215
D. W. Buckel & Sons, Lakeside, Calif.	
Holmwood's Honey Pansy	550
Holmwood's Pansetta's Belle	500
Holmwood's Betty	450
Brookacres Intimate	320
Holmwood's Honey Clarabelle	270
Ideal's Clarissa	600
Dale Dorris, Winton, Calif.	
Brookacres Almeta	360
Brookacres Imogene	440
Far West Clarissa	480
Far West Blanch	300
Dean Flamming, Kern County Union High School, Bakersfield, Calif.	
Far West Delora	800
Joe F. Furtado, Turlock, Calif.	
Palmway's Royal Hercules (Bull)	335
Howard Hamilton, Bakersfield, Calif.	
Holmwood's Maryann Celeste	510
Kenney Brothers, Winton, Calif.	
Far West Noble King (Bull)	450
John Krum, Fresno, Calif.	
Holmwood Pansetta's Pansy	410
Far West Clara	390
Gilland's Canadian Rosebud	390
Le Roy Krum, Fresno, Calif.	
Holmwood's Angelina	300
Brookacres Dimple Dianne	385
Edna of Benton	400
Don and Harriet Largent, Ceres, Calif.	
Brookacres Ingrid	350
Idacrest Princess Maria	450
Far West Merrily	365
R. A. Larson, Hickman, Calif.	
Holmwood's Noble Heidi	230
Holmwood's Royal Nancy	225
Kenholme's Princess Bonny	240
Tuolumne Peer's Sweetheart	265
Holmwood's Maryann Maiden	270
Holmwood's Royal Louise	360
Holmwood's Royal Belletta	265
B. C. McCauley, Crows Landing, Calif.	
Quality Farm Kit's Daisy	320
Thomas K. Martin, Northridge, Calif.	
Holmwood's Honey Dahlia	660
Holmwood's Dairy Prim	350
Holmwood's Dairy Maid	420
Holmwood's Angeletta	580
Palmway's Prince's Charity	350
Alton A. Palmer, Live Oak, Calif.	
Holmwood's Pansetta's Gladys	390
Holmwood's Royal Priscilla	370
Holmwood's Pansetta's Garbo	260
Aldahome Fantasy	355
R. H. Palmer, Modesto, Calif.	
Idacrest Lady May	200
C. A. Rigsbee, Turlock, Calif.	
Delphi Dell Kesta	255
Holmwood's Ultra Queen	430
Holmwood's Marna's Helen	275
Mr. and Mrs. Reynold Thompson, Fresno, Calif.	
Westlynn Patsy	390
Ultra Birdie of Benton	360
Ultra Paula of Benton	400
Wallin Brothers, Turlock, Calif.	
Prestdale Renown's Grace	310
Marco Wolff, Chatsworth, Calif.	
Holmwood's Royal Linnetta	680
Dorella Elect's Mabel	1,400
Ray Young, Ceres, Calif.	
Aldahome Maid	260

37th Waukesha Sale

THE 37th Waukesha County, Wis., Guernsey Breeders' Sale on April 2 was up to last year's standard in quality of consignments, and prices were about the same. Seventeen of the 48 females sold were under two years of age and the average price for 56 head was $327.14, a total of $18,320.

Top cow in the sale was Gordondale Fascination, a daughter of Green Meads Proud Gallant, consigned by Gordondale Farm, Nelsonville, that sold for $600 to J. H. Rustman, R-Lane Farm, Bassett.

Second high female was Curtiss Candy Lucky Girl, a seven month old calf by McDonald Farms Pre Lucky Boy and out of Curtiss Candy Levity Goddess. E. A. Gallun of Anchor Point Farms, Hartland, finally bought her for $535, but Hubert Kipp wanted her for one of his boys for a 4-H calf, so kept the bidding at a fast tempo.

The high bull was Woodacres Royal Silver Cloud, bought by M. F. Kiesling, Fort Atkinson, for $500. He was a son of Douglaston Prince Royal and out of Woodacres Queen R. Cherie.

The sale was managed by the Waukesha County G. B. A. with Robert Seitz, Martin Fromm and Robert Love, all of Waukesha, as auctioneers. Pedigrees were read by Wm. McKerrow.

Following is the sales list:

Charles G. Ballweg, Sauk City, Wis.	
Hi-Hopes Winner's May	$360
Wendelin Ballweg, Sauk City, Wis.	
Sheik's Dora of Cedar Lawn	330
Cozy Nook's May Iris	355
Robert Bauernfeind & Son, Milwaukee, Wis.	
Guernsey Grove V. Meena	400
Maestro's Belle of Evergreen	235
Realane C. Star Geranium	310
Four Winds Myra	255
E. W. Colman, Hartland, Wis.	
Lone Acres Rosabell	365
Clarence L. Cramer, Dousman, Wis.	
Jane's Josie Girl	310
B. Darling, Whitewater, Wis.	
Fay's Peggy of Bonnie Bray	350
Grenfel Cherub Lucinda	330
P. W. Dickinson, Chicago, Ill.	
Burton Lane Idol's Omer (Bull)	275
Marvin Ellingson, Evansville, Wis.	
Grenfel Clarion Barbara	350
Louis C. Erdman, Jefferson, Wis.	
Linda of Grandview Farm	305
Clifford R. Fellows, Evansville, Wis.	
Regal's Butterfat Fran	310
Roy L. Fellows, Evansville, Wis.	
Lone Acres Ina	425
Fox's Guernsey Dairy, Waukesha, Wis.	
Channel Isles Marilyn	225
Edwin A. Gallun, Hartland, Wis.	
Curtiss Candy Lucky Girl	535
Joe Gasser, Mukwonago, Wis.	
Twin Meadow Cleredaun Cleo	305
Harmony Dairy Farm, Laredo, Texas	
Curtiss Candy Levity Maiden	470
Meadowmere Clematis	315
Gordondale Annette	200
Amos' Diane	300
Grandvu Royal Kamile	375
Spring Ridge Cymbol	375
Amor Rosepel	265
Admiration G. Co-ed	300
McKerrow's Levity Hyacinth	290
Owendale's Bomber's Pansy	260
Realane C. Star Delight	315
Wern's Country Dellis	440
Wern's Masterpiece's Jeanette	440
Elizabeth C. Harvey, North Prairie, Wis.	
Maple Crest Star's Opal	365
Badger's Grandee Lucy	355
M. B. Jeffrey, Tompkinsville, Ky.	
Lakota's Petunia	200
Mab Acres Kama Lucy	195
Mrs. Arthur W. Jones, Waukesha, Wis.	
Guernsey Grove Starleen	300
E. H. Kiesling, Jefferson, Wis.	
Anchor Point Moderator's Elf	300
M. F. Kiesling, Fort Atkinson, Wis.	
Woodacres Royal Silver Cloud (Bull)	500
Harvey H. Kitzerow, Greenleaf, Wis.	
Blazer's Butterfat Claron (Bull)	240
Tillybardin Chancellor's Dot	335
Robert McIntyre, Fort Atkinson, Wis.	
Jerry K. of Craigland (Bull)	220
Frank B. Meinecke, Sussex, Wis.	
Chesterluck Levity Bill (Bull)	330
Portz Brothers, Waukesha, Wis.	
Lawguern Recyrllancy	305
Ru-Kay Lilly Lady	250
W. Howard Price, Waukesha, Wis.	
Sunny Dale Farm Lilac	400
G. A. Reed, Sr., Lake Geneva, Wis.	
Future Hope Baby Bee	325
Donald W. Dowald, Evansville, Wis.	
Park's Della	385
J. H. Rustman, Bassett, Wis.	
Gordondale Fascination	600
N. A. Shelliam, Hazel Green, Wis.	
Blotch's Josie	260
Bull Calf	20
Ralph P. Smithyman, Pewaukee, Wis.	
Curtiss Candy Col. Paul (Bull)	400
Homer & Chester Williams, Waukesha, Wis.	
Meadow Lodge Tradition (Bull)	310
Tillybardin Playmate's Heiress	360
Luxerin Cheerleader's Sally	400
Shoreland Dewdrop	350

6th Annual Virginia Heifer Sale

THE Sixth Virginia Guernsey Heifer Consignment Sale was held on April 21, at the State Experimental Farm, Orange. Sixty-seven animals sold for a total of $22,115, an average of $3,330.07. Sixty-one open and bred heifers sold for $19,540, an average of $320.33, and six young bulls brought $2,575, an average of $429.17.

Top animal of the sale was Midview Royal's Ted, a bull consigned by A. Mistr & Sons, Richmond, that went for $875 to the Kentucky Artificial Breeding Association, Louisville, Ky. Second top animal was a bred heifer, Mapleton Actor's Marie, consigned by T. L. Whitehead, Mapleton Farms, Nassawadox, going to C. F. Burroughs, Bayville Farms, Lynnhaven, for $800.

Eight junior club calves were sold, where bidding was restricted to Virginia club members only. The calves brought $1,220, an average of $152.50.

The sale was sponsored and conducted by the Virginia Guernsey Breeders' Association, Inc. W. Hugh Ownby, Richmond, was the auctioneer,

with R. G. Connelly, Blacksburg, reading pedigrees.

Following is the sales list:

Frank Aigner, Richmond, Va.
Belnemus Max Lea..... $400
W. N. Angle, Rocky Mount, Va.
Vicor Fascinator's Viola..... 230
Hamhurst Danny Boy's Lilly..... 300
Bailey's Dairy Farm, Farmville, Va.
Belnemus Max Earl (Bull)..... 320
Hodges S. Boswell, Burkeville, Va.
Susie of Maple View..... 300
Nelson Farms Sophia..... 210
W. L. Boswell, Burkeville, Va.
Hunterdale Knight's Kimberly.... 300
C. F. Burroughs, Lynnhaven, Va.
Chief of Madisonville's Kay..... 480
Penelop of Rosegill..... 340
Hamhurst Noble Royal's Odelia... 600
Hunterdale Knight's Emma..... 700
Mapleton Actor's Marie..... 800
Ellerslie Anita..... 500
Clarence Campbell, Jr., Sparta, Va.
Dairylou Dixieland Hattie..... 210
Dale Campbell, Roseland, Va.
Nelson Farms Rosemary..... 170
Fulton Clark, Stuart, Va.
Bayville Maxprint Virginia..... 350
County Agent, Palmyra, Va.
Red Level Luxury's Klara..... 155
A. E. Cutright, North Garden, Va.
Miniborya's Maxim Fannie..... 240
W. C. Dickinson, Fredericksburg, Va.
Grapelawn L. Rheba..... 185
Laurel Cliff Miss Carol..... 210
Windsor Pirate's Butter Maid..... 175
Shirley L. Ewing, Nellysford, Va.
Nelson Farms Valentine..... 170
W. E. Faulconer, Orange, Va.
Nelson Farms Catherine..... 200
Boxwood's Choice Royal..... 300
Hugh Garth, Charlottesville, Va.
Miniborya J. Prince (Bull)..... 250
Vaughandale's Quincy..... 300
Claude Giles, Tye River, Va.
Nelson Farms Val..... 165
C. H. Gordon, Baskerville, Va.
Gilie's Rosebud Mary..... 170
Leigh Graham, Culpeper, Va.
Laurel Cliff Miss Bessy..... 190
M. G. Hannum, Clearbrook, Va., and R. K. Stickley, Stephens City, Va.
Mapleton Dream's Demonstrator (Bull)..... 375
E. E. Keister, Strasburg, Va.
Mikella's Faith Darnley..... 170
Mikella's Moonbeam Kingman.... 355
Kentucky Artificial Breeding Assn., Louisville, Ky.
Midview Royal's Ted (Bull)..... 875
Benton's Excellent Meredith (Bull) 230
E. J. Knott, Jr., Clarksville, Va.
Jewel's Hazel Lowe..... 175
Robinlawn Generals Matilda..... 215
Mapleton Actor's Happy Girl..... 180
Dr. M. B. Leath, Archdale, N. C.
Inverness Princess Cutie..... 500
R. R. Newton, Boydton, Va.
Hamhurst Danny Boy's Annie..... 275
R. W. Parrish, Louisa, Va.
Elkhardt's Della..... 200
Elkhardt's Flow..... 180
B. F. Salsbury, Fairfax, Va.
Dairyland Dixieland Vanity..... 210
W. H. Scott and Gordon W. Bridges, Franklin, Va.
Burkeville No Max Valor Glow.... 350
Ellis Shelton, Chase City, Va.
Chief of Madisonville Fay..... 300
Hilda Mae Smith, Greenfield, Va.
Nelson Farms Jewel..... 150
J. Eston and Charles F. Teets, Eglon, W. Va.
VPI Majesty Francine Jane..... 435
L. B. Thomas, North Garden, Va.
Gorgeous of Rosegill..... 250
James H. Vaughan, Burkeville, Va.
Rolling Hills Pansy..... 275
Shadows Crown Princess..... 165
Virginia Conference Orphanage, Richmond, Va.
Bayville Maxim Implike (Bull).... 525
Virginia Hot Springs, Inc., Hot Springs, Va.
Robinlawn Islander's Leola..... 370
Windsor Maxim's Alberta..... 500
King's Macy of Beaver Dam..... 500
Bayville Maxfern Addie..... 675
J. F. Walker, Portsmouth, Va.
Pansy of Beaver Dam..... 330
Midview Valor's Dawn..... 650
Robinlawn Frolic Juanita..... 500
Freegrove Prince's Joy..... 300
Benton's Lucky Nita..... 510
Midview Valor's Phoebe..... 500
Belnemus Max Ealnor..... 420
E. L. Watkins, Palmer Springs, Va.
Lucky Jewel of Sandy Acres..... 200
Bruce & Williamson, Rice, Va.
Shady Rest Paula's Velna..... 290
J. H. Yoder, Denbigh, Va.
Burke's Tavern's Shirley..... 300
Miniborya's Josie..... 300
Red Level Princess Louise..... 290
Morris H. Yoder, Denbigh, Va.
Burkeville Tip-Tops Sora..... 170

CALF SALE

George O. Arthur, Jr., Lynchburg, Va.
Nutshell King's Barbara..... 105
Dale Campbell, Roseland, Va.
Robinlawn Nero's Nature..... 155
Fulton Clark, Stuart, Va.
Bayville Maxfern Nan..... 210
County Agent, Palmyra, Va.
Belnemus Bunnie's Blanch..... 165
Robert Clark Davis, Ashburn, Va.
Nutshell King's Maizie..... 150
John C. Lindsey, Lovettsville, Va.
Vaughandale's Snow Girl..... 130
Davis McKesson, Richmond, Va.
Burkeville No-Max Valor's Queen. 145
Harold Morris, Roseland, Va.
Bayville Maxfern Mary..... 160

Ward Snarr's Fifth Piedmont Sale

WARD Snarr's Fifth Piedmont Sale of Guernsey cattle was held on April 2 at the Greensboro Fair-grounds, Greensboro, N. C., when 53 head sold for $14,615, an average of $275.75.

Bayville Farms, Lynnhaven, Va., purchased the top of the sale, Ruayne Lady Merry, for $625, contending bidder being W. H. Leonard, Salisbury, N. C. Ruayne Lady Merry is out of Raider's Merimaid of Paramount and was sired by Riegeldale Judy's King. Second highest priced animal was Quail Roost Lady Annette, purchased by W. A. Leonard, Salisbury, N. C., for $565. The greatest number of animals were purchased by Bishop Leonard, Salisbury, N. C., who secured six for $2,105.

The sale was managed by Ward Snarr, Siler City, N. C.

Following is the sales list:

Elizabeth B. Agnew, Burkeville, Va.
Bess of Cherry View..... $380
J. E. Baldwin, Pittsboro, N. C.
Beneficial Bonnie Bess..... 215
Jannie of Cherry View..... 300
Bayville Farms, Lynnhaven, Va.
Ogedanke's Duchess Ann..... 400
Ruayne Lady Merry..... 625
Willie Bond, Scotland Neck, N. C.
Hillandale Cavalier's Eulamay..... 265
Twenty-Four Karat Gay Lillie..... 165
B. B. Broom, Lexington, N. C.
Pansy of River Creek..... 175
Prim Dudley's Madge..... 150
Cabarrus County Jaycee Calf Foundation
Cedarock Holli Korea..... 170
Glory Lad's Dolly..... 185
Heifer..... 210
Bayville Invincible Sally..... 220
J. S. Cummings, Reidsville, N. C.
Hillsboro Dandy Ann..... 275
Twin Brook Lonely..... 450
C. B. Davis, Sr., Hurdle Mill, N. C.
Arden Colfax Doris..... 220
Dictator's Helen's Sue..... 150
M. B. Farrar, Burkeville, Va.
Comet's Virginia of Skuggek..... 500
Philys Faucett, Brown Summit, N. C.
Crystal King's Eva..... 220
Robeson Freeman, Jr., Guilford College, N. C.
Lucky's Rose of Normack..... 195
Croasdaile's Secret's Chat..... 300
Roy Fulton, Clemmons, N. C.
Majesty's Ann Manning..... 200
J. B. Furr, Stanfield, N. C.
Bayville Maxfern Sheen..... 230
Maxim's Sheik's Molly..... 175
O. Max Gardner, Jr., Shelby, N. C.
Rolling Hills Golden..... 355
J. T. Graham, St. Paul, N. C.
Betsy Rose of Ruin Creek..... 170
Donald Worth Hunt, High Point, N. C.
Golden King's Jewell..... 170
M. B. Leath, Trinity, N. C.
Inverness Country Daisy..... 200
Bishop Leonard, Salisbury, N. C.
Lou of New Place..... 305
Sik-Co Maxim's Dream Girl..... 425
Woodvale Wistar's Annett..... 300
Rose's Maxim's Lana..... 425
Lone Oak's Martha Jane..... 310
Robinlawn May Rose Lida..... 340
W. A. Leonard, Salisbury, N. C.
Quail Roost Lady Annette..... 565
W. H. Leonard, Salisbury, N. C.
Ellerslie Evelyn..... 395
Guthrie Farm's Celia Annie..... 300
F. L. Moore, Hurdle Mill, N. C.
Prince's Mary of Normack..... 260
J. W. McIver, Mebane, N. C.
Knightdale R. I. Bessie..... 235
C. W. McIver, Mebane, N. C.
Guernsdel Major's Anette..... 190
S. R. Palmer, Rockwell, N. C.
Majesty's Golden Marie..... 230
Ruayne Noble Harriet..... 380
Charles Lynn Pickett, Burlington, N. C.
Peggy's Rose Ann..... 150
Durant Robertson, Hiddenite, N. C.
Hillandale Roger's Lucile..... 250
Harlen R. Robertson, Hiddenite, N. C.
Ellerslie Lillian..... 320
Coleman F. Self, Shelby, N. C.
Shoals Falls Kitty..... 230
Hillsboro Dandy Lou..... 255
Neil L. Shelton, Reidsville, N. C.
Knightdale Count's Dolly..... 345
Riley B. Sloan, Hiddenite, N. C.
Shoal Falls Rose Nancy..... 400
Roy E. Smith, Linwood, N. C.
Red Boy's Rosamond..... 280
M. H. Walker, Gaffney, S. C.
Rolling Hills Rosebud..... 155
Shirley Temple of Ruin Creek..... 155
Helen of Ruin Creek Farm..... 145

4-H Club and FFA Members see Page 450

Wisconsin Meetings

Vernon County

VERNON COUNTY breeders held their annual meeting on March 1, in Viroqua, Wis. President Harry Jacobson opened the meeting by introducing the local FFA quartet, who gave several selections. The film "Man Made Miracles", was shown next, so a group of students at the meeting could see it before returning to school duties. Delbert Kingston talked on better breeding and better feeding to build better herds.

George Chambers spoke on the trend in artificial breeding, and the prices of animals sold in 1948, in regard to records. He also spoke of the gain in HIR testing, and urged more breeders to follow some form of herd testing. Wisconsin had a gain of 10 per cent in registrations.

George Britts spoke of the gain in all phases of work in the State Association, and gave constructive suggestions on increasing membership.

At the business meeting, Edwin Swenson gave the secretary-treasurer's report. He reported on Vernon County winnings at the four county district shows last June in West Salem, and said plans were under way and a committee appointed for the 1949 show in West Salem.

Mr. Holtan, agricultural instructor at Viroqua, spoke on 4-H Club work, and asked the breeders present if they would sell some good pure bred heifer calves to the boys. A. J. Malin, Genoa, offered one calf.

The same directors and officers were elected for 1949.

Calumet County

The winter meeting of the Calumet County breeders was held on March 1, at Chilton. Clem Meuer called the meeting to order. He introduced the new assistant county agent, Willard Hamm. Mr. Hamm, who took over the work on March 1, gave a very good preview of the 4-H work they are planning for 1949. He will assist Orrin Meyer with his work, and lead in the 4-H program.

Glen Vergeront talked and showed slides that had been taken at different Guernsey shows throughout the state. He also had many slides that had been taken at Chedco Farm and McDonald Farms last summer.

A report of Wisconsin Guernsey activities was given by Maynard Matthys, and the film, "Man Made Miracles", was shown.

Trempealeau County

Guernsey breeders of Trempealeau County had a banquet meeting in December, but on March 2, held their annual meeting and election of officers. The meeting was to have been an afternoon affair, but the funeral of Peter Becker, one of the old Guernsey breeders, caused the meeting to be postponed until evening.

Delbert Kingston was invited to speak and gave a splendid talk on breeding, feeding and better practices. George Chambers talked on national policies, gave a summary on sale prices, and discussed classification of herds, while George Britts reported on state work. New plans were discussed for added members and 4-H Club work.

Five of the breeders pledged heifer calves for a spring 4-H sale, and it was hoped to find more consignments.

Sauk County

Grams Restaurant in LaValle was the meeting place of Sauk County Guernsey breeders on March 4. Everyone enjoyed a fine banquet dinner, with President Herbert Hochmuth as master of ceremonies.

A short business meeting was held, and Jesse Gibbeaut gave the secretary-treasurer's report. Two new directors were elected, Ross Miller of Baraboo and Harry Steinhorst, Reedsburg, and Herbert Hochmuth was reelected. Dan Steinhorst gave a good report of his trip to the annual meeting in Madison, as a guest of the State Association.

George Chambers was first on the speaking program, followed by County Agent Frank Campbell, who spoke of the 4-H sale to be held in Sauk County. He presented Raymond Polzin, his assistant and 4-H agent.

George Britts talked about doing a better job, with more activities, especially a summer show and picnic. The film, "Man Made Miracles", was shown.

Fond du Lac County

Guernsey breeders in Fond du Lac County brought their wives to the annual meeting, a banquet luncheon, in Fond du Lac on March 8. President Charles Balsom conducted the business meeting. The secretary's report was given by John D. Hill, and the treasurer's report by Frank Abbs. Directors elected for 1949, are Clarence Sheridan, Armand Rather, Arthur Chapin, John Hill, Frank Abbs, Charles Balsom, and Clarence Seehafer. A discussion of having a concession at the county fair to sell dairy products and sandwiches was left to a committee to be appointed by the president.

George Britts talked on Guernsey progress in Wisconsin, and told of methods used in other county associations to increase membership and 4-H Club work. Maynard Matthys spoke briefly on 4-H Club work, and Harold Reinecke, 4-H Club agent, talked on his work in the county. County Agent George Massey showed colored slides on grain raising, and talked of resistance to disease of the different varieties.

Maynard Matthys showed the film, "Man Made Miracles", and also a colored film of the Damrow Company on making cheese.

Winnebago County

Guernsey breeders in Winnebago County gathered at Omro on March 9. A good turnout was present by the time the meeting was called to order by President Phil Cowan. George Sell and E. A. Nelson were reelected as directors.

Charles Foote made the 4-H presentation to Shirley Wood, Lloyd Williams, Art Caldwell and Jim Cowan. They won these awards for having the best fitted calves at their county fair last fall. Clarence Westphal and Maynard Matthys spoke on ways of increasing 4-H interest, and the promotion of pure breds. There was also a discussion regarding a 4-H sale.

Laurel Heaney gave a report on the Chilton Parish Show last summer. Walter Wood spoke on the success of their summer barn meeting at Fahrnwald Farm.

Ton Butterfat Certificates, awarded by the State Association, checked by the Dairy Records Office, College of Agriculture, were presented by Keith Finch, tester, to Cowan Farm, N. J. Moon & Sons, Fahrnwald Farms, E. A. Nelson, Eskdale Farms, and H. J. Wilson.

County Agent Vernon Peroutky showed colored slides, and gave a brief outline of the Guernsey tour to be held in June.

Robert Hicks and LeRoy Schuff, of the Oshkosh FFA Chapter, gave a demonstration, "Is Your Barnyard Showing", stressing the need of cement yards. LaVon Repp, also of the Oshkosh Chapter, gave a couple of musical numbers.

Plans were discussed by George Britts regarding a Parish Show this summer. Breeders approved of the idea of having a show at Oshkosh Fair-grounds, and invited Guernsey breeders of Fond du Lac, the Fox River Valley Association, and other neighboring counties, to participate.

(*Please turn to page 441*)

Changes Among the Leaders

Cowham Farm Emory's Blanch

Cowham Farm Emory's Blanch 787765, Reentry 90690

6TH Sr4—365—3x

Cowham Farm's Emolea 876240, A. R. 101550

3RD Jr3—305—C3x

COWHAM FARM EMORY'S BLANCH, owned by C. F. Cowham, Cowham Farm, Jackson, Mich., recently completed a record of 18110 lbs. of milk and 1005 lbs. of fat, Sr4—365—3x, to qualify for a class leader in sixth place. "Blanch" has two other records of 10035—571—Jr2—HIR and 15351—848—Sr3—365C. She is sired by Riegeldale Emory's Sensation, A. R., sire of seven daughters that average 14131 lbs. of milk and 743 lbs. of fat. "Sensation" is sired by Riegeldale Melba's Emory, that sold for $30,000, a son of His Majesty of Bournedale, A. R., out of the National record cow, Green Meadow Melba, 15342 lbs. of milk and 963 lbs. of fat, Sr2—365C. "Blanch" is out of Juno's Blanch of Cowham Farm, 13623 lbs. of milk and 617 lbs. of fat, EHI, a daughter of Eloise's Juno of Cowham Farm.

It is interesting to note that "Blanch" had a severe case of hoof rot during this record, but despite having to be treated for some time, she still finished with over 1000 lbs. of fat.

Another "Sensation", Cowham Farm's Emolea, just completed a record of 14076 lbs. of milk and 735 lbs. of fat, Jr3—305C—3x, to place third among the class leaders in this division. "Emolea" is a paternal sister to Cowham Farm Emory's Blanch.

"Emolea" is out of Philea of Cowham Farm, 12888 lbs. of milk and 5751 bs. of fat, 5yrs—365, that is by Foremost Philosopher, A. R., a double grandson of May Royal's Majesty, A. R.

Both of these new class leaders were fed up to about 15 pounds per day on a home-mixed ration of corn, oats, bran, oil meal, soy-bean and brewer's dried grain. The pasture was alfalfa and brome grass and second cutting alfalfa and brome hay was fed.

Charles Cook was largely responsible for these records, and he takes a personal interest in his work. Mr. Cook was always on the job and never missed a day while the "new leaders" were making their records.

COWHAM FARM EMORY'S BLANCH

Sire: Riegeldale Emory's Sensation 310197.
Dam: Juno's Blanch of Cowham Farm 400858.
Breeder: C. F. Cowham, Jackson, Mich.
Owner: C. F. Cowham, Jackson, Mich.
Born: Apr. 27, 1943. Calved: Jan. 29, 1948.
Served: Oct. 25, 1948.
Supervised by Michigan State College, East Lansing, Mich.
Carried calf 97 days during test.
3 milkings daily—Total milkings 1095.

1948	Milk Lbs.	Butter Fat %	Butter Fat Lbs.
Feb. 1	1877.0	5.50	103.24
Mar.	2187.7	5.44	119.01
Apr.	1894.6	5.67	107.42
May	1789.4	5.07	90.72
June	1588.7	4.96	78.80
July	1512.8	5.35	80.93
Aug.	1460.4	5.30	77.40
Sept.	1348.6	6.11	82.40
Oct.	1193.6	5.84	69.71
Nov.	1019.5	6.02	61.37
Dec.	1163.0	6.00	69.78
Jan. 30, 1949	1075.5	5.99	64.42
TOTAL	18110	5.55	1005

COWHAM FARM'S EMOLEA

Sire: Riegeldale Emory's Sensation 310197.
Dam: Philea of Cowham Farm 707796.
Breeder: C. F. Cowham, Jackson, Mich.
Owner: C. F. Cowham, Jackson, Mich.
Born: Feb. 14, 1945. Calved Mar. 18, 1948.
Served: June 21, 1948. Calved Mar. 24, 1949.
Supervised by Michigan State College, East Lansing, Mich.
Carried calf 216 days during test.
3 milkings daily—Total milkings 915.

1948	Milk Lbs.	Butter Fat %	Butter Fat Lbs.
Mar. 25	289.9	5.57	16.15
Apr.	1599.2	4.50	71.96
May	1714.7	4.91	84.19
June	1506.5	5.42	81.65
July	1492.2	4.94	73.71
Aug.	1474.7	4.67	68.87
Sept.	1333.1	5.23	69.72
Oct.	1297.9	5.89	76.45
Nov.	1197.5	5.76	68.98
Dec.	1261.2	5.73	72.27
Jan. 23, 1949	909.5	5.67	51.57
TOTAL	14076	5.22	735

Wey Acres Templar's Lil 884988, Reentry 92238

1ST Jr3—305C—3x

BY producing 16405 lbs. of milk and 791 lbs. of fat, Jr3—305C—3x, Wey Acres Templar's Lil becomes a National leader. A year ago she produced a record of 14654 lbs. of milk and 665 lbs. of fat, which gave her second place, Jr2—305C—3x. This National leader was bred and is owned by Mrs. F. L. Weyenberg, Thiensville, Wis.

Foremost Templar, the sire of "Lil", has five P. R. sons and 23 A. R. daughters. He was by Foremost Pre-eminent, sire of 19 P. R. sons and 30 A. R. daughters, including Foremost Perfect Lady that classified VG, 1947—1948, and has a record of 17581 lbs. of milk and 864 lbs. of fat, class AA. Valor's Charity, the dam of Foremost Templar, has seven A. R. records including 17892 lbs. of milk and 913 lbs. of fat, class A. "Pre-eminent" was sired by Royal Supreme, 21 P. R. sons and 49 A. R. daughters, and out of La Noce's Beda of Island Farm, 11556 lbs. of milk and 583 lbs. of fat, class A, while "Charity" was by Langwater Valor, 45 P. R. sons and

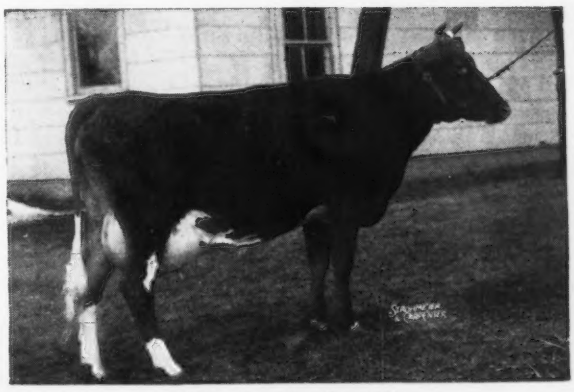

Wey Acres Templar's Lil

54 A. R. daughters, and out of Katonah's Dew Drop.

On the dam's side, this new champion was out of Wey Acres Lilian's Lustre that is a class leader in fourth place with a record of 17998—914—Jr3—365C. "Lustre" also classified Excellent in 1947 and 1948. Her sire, Wey Acres Lilian's Grandee, was by Langwater Grandee, 26 P. R. sons and 24 A. R. daughters, and out of Anda Lilian, 17767 lbs. of milk and 868 lbs. of fat, class AA. The maternal granddam of the new leader was Green Meadows Lustre May, 13581 lbs. of milk and 757 lbs. of fat, class A, that was by Green Meadows Ultra King, 16 A. R. daughters, and out of Green Meadows Ultra May, 12904 lbs. of milk and 671 lbs. of fat, class AHI.

Sire: Foremost Templar 285220
Dam: Wey Acres Lilian's Lustre 861918
Breeder: Mrs. F. L. Weyenberg, Thiensville, Wis.
Owner: Mrs. F. L. Weyenberg, Thiensville, Wis.
Born: Nov. 11, 1944. Calved Feb. 4, 1948.
Served: June 17, 1948. Mar. 27, 1949.
Supervised by University of Wisconsin, Madison, Wis.
Carried calf 175 days during test.
3 milkings daily—Total milkings 915.

1948	Milk Lbs.	Butter Fat %	Butter Fat Lbs.
Feb. 9	1441.3	4.09	58.95
Mar.	2140.8	4.72	101.05
Apr.	1918.6	4.61	88.45
May	1994.4	5.25	104.71
June	1758.4	4.97	87.39
July	1606.8	4.26	68.45
Aug.	1451.4	4.55	66.04
Sept.	1294.8	5.16	66.81
Oct.	1282.5	5.46	70.02
Nov.	1175.4	5.23	61.47
Dec. 9	340.9	5.23	17.83
Total	16405	4.82	791

Willowmere Pearl 625385, Reentry 68131

5TH—8YRS—365C—3x

COPPER GATE FARM, owned by The Copper Gate Products Co., Basking Ridge, N. J., has the honor of developing another 1000 pound cow in Willowmere Pearl, that has recently completed a record of 22546 lbs. of milk and 1071 lbs. of fat to rank fifth among the leaders in the 365C—3x division. She has been a consistent producer year after year. Her previous records include 13043 lbs. of milk and 582 lbs. of fat, class E; 14385 lbs. of milk and 663 lbs. of fat, 6yrs—305C, and 19219 lbs. of milk and 854 lbs. of fat, 7yrs—305C—3x, class leader fifth place.

"Pearl" has been officially classified Very Good, 1947, and is a credit to her breeder, B. F. Salsbury, Fairfax, Va. In the breeding of this cow, Mr. Salsbury bred Willowmere Prospector (Upland's Genius, A. R.—Willowmere Pandora, A. R.) to Willowmere Peggy, 13900—655—A. In addition to being the dam of Willowmere Pearl, Willowmere Peggy is the dam of Willowmere Priscilla, 14281 lbs. of milk and 711 lbs. of fat, class BB, and Willowmere Patsy, 11320 lbs. of milk and 539 lbs. of fat, class AA.

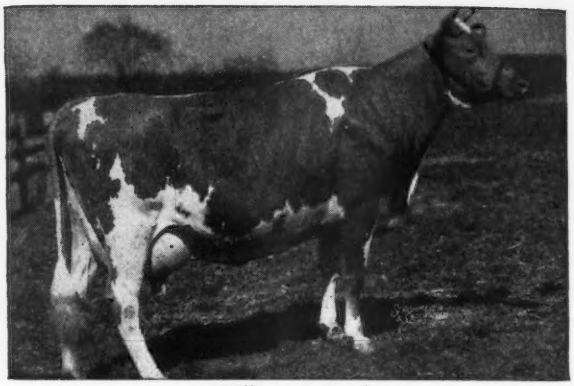

Willowmere Pearl

Willowmere Pearl was consigned to the 1946 Guernsey Sale, and it was for $2,600 that Copper Gate Farm became the new owner of this animal, and proceeded to develop her potentialities.

In the Copper Gate herd are two daughters and one son of "Pearl". Innisfree Royal's Barbara, by Langwater May Royal, and Innisfree Cherub's Pandora, by Hominy Hill King's Cherub, were born in 1946 and 1949, respectively. Pearl's son, Innisfree Coronation King, by Hominy Hill King's Cherub (Riegeldale Coronation King—Meadow Spring Lulu), is being retained as a junior herd sire at Copper Gate.

Throughout Pearl's record she was milked and fed by Alan Day, manager of Copper Gate Farm.

Sire: Willowmere Prospector 242260.
Dam: Willowmere Peggy 399661.
Breeder: B. F. Salsbury, Fairfax, Va.
Owner: The Copper Gate Products Company, Basking Ridge, N. J.
Born: Oct. 16, 1939. Calved Jan. 27, 1948.
Served: June 24, 1948. Calved Mar. 28, 1949.
Supervised by New Jersey State College, New Brunswick, N. J.
Carried calf 218 days during test.
3 milkings daily—Total milkings 1095.

1948	Milk Lbs	Butter Fat %	Butter Fat Lbs.
Jan. 30	117.0	5.71	6.68
Feb.	2216.2	5.71	126.55
Mar.	2556.4	4.40	112.48
Apr.	2356.8	4.29	101.11
May	2357.1	4.33	102.06
June	2099.6	4.63	97.21
July	1908.0	4.59	87.58
Aug.	1900.9	4.55	86.49
Sept.	1806.4	4.46	80.57
Oct.	1599.7	5.13	82.06
Nov.	1443.6	4.93	71.17
Dec.	1290.3	5.16	66.58
Jan. 28, 1949	894.0	5.71	51.05
TOTAL	22546	4.75	1071

Elm's Barbara Rose 741179, Reentry 74164

3RD—7YRS—305C—2x

ELM'S BARBARA ROSE, owned by Robert Charles Griggs, Golden Dew Guernsey Farm, Mustang, Okla., takes her place among the class leaders for the third time. As a senior three-year-old she produced 12873—660—305C—2x to place eighth among the leaders; at 6yrs—305C—2x, she was national champion with a production 17844—869, and now at seven years, with a production of 17549—842—305C—2x, she places third in the division. She was bred by Elmer Teetzen, Quinlan, Okla.

"Barbara Rose" has no highly publicized close-up ancestors, but she traces to some of the "greats" of the Guernsey breed. Valor's Josie's Masher, her sire, traces back to such outstanding A. R. animals as Langwater Valor, Beda's May King, St. Croix Josie's Masher, and Imp. Sylph's

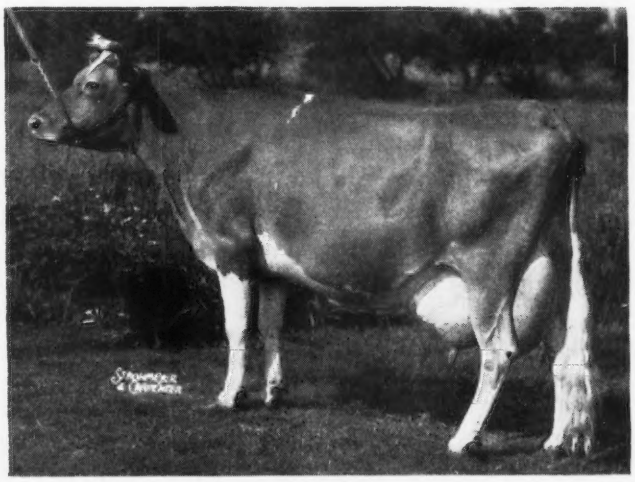

Elm's Barbara Rose

Sequel II. "Masher" was sired by Valor's Crusader, eight P. R. sons and 16 A. R. daughters, and out of Baldwin's Josie.

The dam of Elm's Barbara Rose is Quaint Fortune of Overlook (Gaylord's Quest of Fortune, A. R.—Quaint's Primrose). Outstanding ancestors of this cow are Langwater Hercules, Langwater Fortune, Langwater County Flower and Langwater Steadfast.

"Barbara Rose" is a little cow, but she has been a consistent producer of state championship and class leading records. She receives no special attention, but with "Charlie" Griggs' managerial ability, the entire herd receives excellent care at all times.

Sire: Valor's Josie's Masher 247308.
Dam: Quaint Fortune of Overlook 582049.
Breeder: Elmer Teetzen, Quinlan, Okla.
Owner: Robert Charles Griggs, Mustang, Okla.
Born: Oct. 16, 1940. Calved: Jan. 25, 1948.
Served: June 6, 1948. Calved: Mar. 13, 1949.
Supervised by Oklahoma Agricultural & Mechanical College, Stillwater, Okla.
Carried calf 175 days during test.
2 milkings daily—Total milkings 610.

1948	Milk Lbs.	Butter Fat %	Butter Fat Lbs.
Jan. 29	142.5	4.74	6.75
Feb.	1784.3	4.74	84.58
Mar.	2180.7	5.20	113.40
Apr.	2051.6	5.05	103.61
May	2092.7	4.45	93.13
June	1750.5	4.50	78.77
July	1804.3	4.17	75.24
Aug.	1668.7	4.65	77.59
Sept.	1485.8	4.60	68.35
Oct.	1382.7	5.25	72.59
Nov. 28	1206.1	5.67	68.39
Total	17549	4.80	842

Matapa Lou-Boy's Sandy 864818, Reentry 75275

7TH 5YRS—305C—2x

MATAPA LOU-BOY'S SANDY is the only cow of the breed that has had the honor of holding four class leading records at the same time, and in the same division. She has finished her five-year-old record in 305C—2x, with 14039 lbs. of milk and 794 lbs. of fat. This places her in a class with Alfalfa Farm Flute, that held four class leading records, as well as Red Echo Jessica, that was a class leader in the "good old days". The difference between "Sandy" and the other two cows is that she made all of her records in the 305C division, and they were all consecutive. She now holds 10th place in Jr2—305C—2x, with 11550 lbs. of milk and 610 lbs. of fat; seventh place in Jr3—305C—2x, with 12313 lbs. of milk and 681 lbs. of fat; first place, Jr4—305C—2x, with 14784 lbs. of milk and 796 lbs. of fat, and seventh place, 5yrs—305C—2x, with 14039 lbs. of milk and 794 lbs. of fat. In four consecutive years "Sandy" has made the class leading page. She is a great cow and comes from a great family. When a cow can produce the pounds of milk reported to "Sandy", and has been milked by machine for all of the records, it is truly remarkable.

"Sandy" is owned and has been developed by Mr. and Mrs. John F. Equi, Penngrove, Calif., as have the animals for three generations on the maternal side and one on the paternal side. Her sire, Matapa Prophet's Lou-Boy, has 16 A. R. daughters, including Matapa Lou-Boy's Marlena, that produced 13481 lbs. of milk and 728 lbs. of fat in class C; Matapa Lou-Boy's Dianna, that produced 13459 lbs. of milk and 695 lbs. of fat, class C; Matapa Lou-Boy's Selma, with 13427 lbs. of milk and 679 lbs. of fat, class D; Matapa Lou-Boy's Lassine, with 14337 lbs. of milk and 677 lbs. of fat, 6yrs—305C, and Matapa Lou-Boy's Victoria, with a class leading record of 12975 lbs. of milk and 694 lbs. of fat, Sr3—305C. "Lou-Boy" was sired by Fircrest Prophet, A. R., a son of Darigold Prince, and out of Pearrygin Lake Lucy, that was sired by Chicona Sandy.

On the maternal side, Matapa Lou-Boy's Sandy stems from Matapa Zeke's Sally, and is a third generation of females from that old matron. "Sandy" was out of Matapa Zeke's Sarah, one of the daughters of "Sally". "Sally" had three daughters, Matapa Lynn's Sylvia, that made 12515 lbs. of milk and 611 lbs. of fat in AA, Matapa Lou-Boy's Selma, that produced 13427 lbs. of milk and 679 lbs. of fat, Sr3—365C—2x, and 12201 lbs. of milk and 615 lbs. of fat, 5yrs—305C—2x, and Matapa Zeke's Sarah, the dam of the new class leader, that is in the herd of F. W. McCracken, Walnut Creek, Calif. "Sarah" has a D. H. I. A. record of over 600 lbs. of fat.

On April 28, "Sandy" gave birth to a bull calf sired by Circle L Consul Boy, that is now being used at Matapa Farm, and that has 10 daughters in the herd.

Mrs. Equi raised Matapa Lou-Boy's Sandy as a calf, as she handles all feeding of the calves. John Equi, Jr., who served in World War II., was in charge of milking the new class leader.

Mr. and Mrs. John Equi have great faith in Sandy's ability as a long-time record producer. John stated that before the finish of her third record, those breeders who saw her advised that they give the cow a long rest. However, Matapa plans were for a long-time production record, and she was again put on test. Shortly after calving, an infection developed on her left front shoulder, and as it was lanced too soon it spread from the shoulder to the rest of her body, and was arrested only just short of her udder by the diligent use of penicillin. During all this time her left front leg was useless, and she got around on three legs. But, when she saw the veterinarian coming with the penicillin shots, she had plenty of speed with her three legs to give him a little trouble treating her. However, she kept right on eating, and her lowest production, the day they thought they would lose her, was 42.7 lbs. of milk. That day was also the turning point, when Dr. John McChesney of Petaluma, her veterinarian, informed the Equis that the infection had been stopped just short of her udder. From then on she bounced right back, and everyone who witnessed this marvelled at her recuperative qualities, for she completed her Jr4 record in better shape than ever.

This great producer is fed according to production the same as the rest of the herd, and she especially enjoys her hay and pasture. Cows at Matapa are fed plenty of roughage, and carry good type for their size. Green cut alfalfa is fed whenever available, and naturally develops the Guernseys into a larger bodied cow than is found in some parts of the Eastern Coast. Much stress is placed on production, and the records made at Matapa indicate that they have the breeding for that production.

Sire: Matapa Prophet's Lou-Boy 276075.
Dam: Matapa Zeke's Sarah 734933.
Breeder: John F. Equi, Penngrove, Calif.
Owner: John F. Equi, Penngrove, Calif.
Born: July 19, 1942. Calved Mar. 30, 1948.
Served: July 7, 1948. Calved Apr. 28, 1949.
Supervised by University of California, Davis, Calif.
Carried calf 216 days during test.
2 milkings daily—Total milkings 610.

1948	Milk Lbs.	Butter Fat %	Butter Fat Lbs.
April 10	1426.7	5.32	75.90
May	2070.2	5.32	110.13
June	1774.2	5.32	94.39
July	1667.4	5.45	90.87
Aug.	1475.6	5.23	77.17
Sept.	1213.7	5.70	69.18
Oct.	1159.6	6.06	70.27
Nov.	1051.9	6.10	64.17
Dec.	989.5	6.25	61.84
Jan. 1949	959.8	6.78	65.07
Feb. 8	250.4	6.38	15.98
Total	14039	5.66	794

Marlboro Leader's Clarabel 7896761 Reentry 83081

9th Sr4—305C—2x

MARLBORO LEADER'S CLARABEL, in completing a production of 12916 lbs. of milk and 702 lbs. of fat as a senior four-year-old, 305C—2x, takes over ninth place among the leaders in this division. This new class leader was bred and developed at Charles A. Higgins' South Brook Farms, Kennett Square, Pa. She is a daughter of Marshallvale Boris, that in turn is a paternal brother to Marshallvale Rosette, 16831 lbs. of milk and 816 lbs. of fat, class AA.

"Clarabel" is out of Leader's Del Esther, 10975 lbs. of milk and 518 lbs. of fat, class D, that is a daughter of Edgemere Leader, 57 A. R. daughters, and out of Breidablik Del Esther,

12318 lbs. of milk and 545 lbs. of fat, class B.

A junior herd sire at South Brook Farms is a son of Marlboro Leader's Clarabel. The young bull, Marlboro's St. Patrick, is by Winlochan Prince Don Marlboro, a son of Hill Girt Prince Cherub, and out of Coldspring's Hardwick's Della, 10747 lbs. of milk and 618 lbs. of fat, Jr4—365C—2x. A two-year-old daughter of "Clarabel," by Marlboro Couragecus, is also in this Kennett Square herd.

William Walton is the manager at Marlboro Farm, and Sidney Johnstone did the milking of the new class leader.

Sire: Marshallvale Boris 279967.
Dam: Leader's Del Esther 543637.
Breeder: Charles A. Higgins, Kennett Square, Pa.
Owner: Charles A. Higgins, Kennett Square, Pa.
Born: Mar. 20, 1943. Calved Mar. 17, 1948.
Served: June 29, 1948. Calved April 15, 1949.
Supervised by Pennsylvania State College, State College, Pa.
Carried calf 204 days during test.
2 milkings daily—Total milkings 610.

1948	Milk Lbs.	Butter Fat %	Butter Fat Lbs.
Mar. 21	474.7	5.10	24.21
April	1638.3	5.10	83.55
May	1685.7	4.69	79.06
June	1418.1	5.15	73.03
July	1382.8	5.55	76.75
Aug.	1314.7	5.60	73.62
Sept.	1168.7	5.74	67.08
Oct.	1116.7	5.82	64.99
Nov.	1045.8	5.90	61.70
Dec.	1051.8	5.82	61.21
Jan. 19, 1949	619.5	6.05	37.48
Total	12916	5.44	702

Mainstone Lucille 774237, Reentry 86581

8th 5yrs—305C—3x

MAINSTONE LUCILLE, bred and owned by Mainstone Farm Trust, Wayland, Mass., now ranks eighth in 305C, 5yrs, with a record of 16492 lbs. of milk and 815 lbs. of fat. As a junior four-year-old she produced 15677 lbs. of milk and 735 lbs. of fat in the 305-day division.

Mainstone Lucille's paternal granddam was Foxburg's Neater's Gillyflower, a grand old brood cow that had three A. R. daughters. She made a class leading record in AAA of 12638 lbs. of milk and 731 lbs. of fat. She also made a record of 14467 lbs. of milk and 831 lbs. of fat on twice-a-day milking in 305 days.

The sire of Mainstone Lucille was Lincoln St. Nicholas, with 33 A. R. daughters. He was by Lincoln Crusader, a son of Dolly's Foremost of High Rock, and his dam was Bellaire's Alveda.

The dam of Mainstone Lucille was Mainstone Lupin, with 12413 lbs. of milk and 588 lbs. of fat in FF. Her sire was Chedco Premier, with 20 A. R. daughters. He was sired by Langwater Dreadnought. His dam was Chedco Moonbeam, the dam of Chedco Moonlight, the dam of Chedco Colonel and Chedco Advance.

The dam of Mainstone Lupin was Mainstone Carnation with 12766 lbs. of milk and 638 lbs. of fat in AA. Her sire was Langwater Mischief.

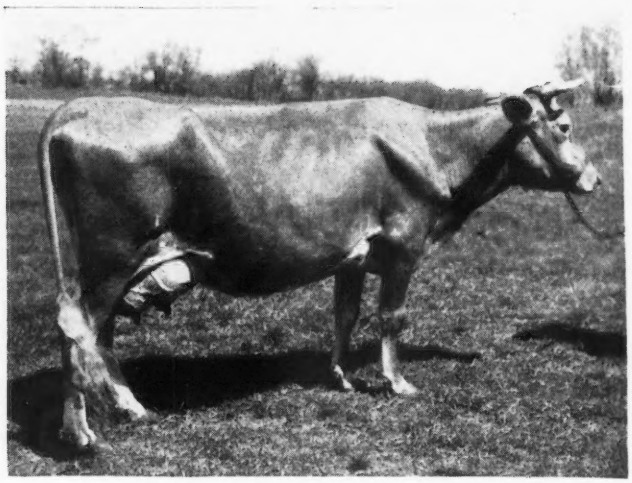

Mainstone Lucille

"Lucille" was under the care of Herschel Burt and was milked by Albert Brunnell. Andrew Ketchen is manager at Mainstone.

"Lucille" has dropped three successive bull calves, two of which are in service.

Sire: Lincoln St. Nicholas 259121
Dam: Mainstone Lupin 617392
Breeder: Mainstone Farm Trust, Wayland, Mass.
Owner: Mainstone Farm Trust, Wayland, Mass.
Born: Nov. 25, 1941. Calved: Oct. 12, 1947.
Served: Feb. 9, 1948. Calved Nov. 11, 1948.
Supervised by Massachusetts State College, Amherst, Mass.
Carried calf 187 days during test.
3 milkings daily—Total milkings 915.

1947	Milk Lbs.	Butter Fat %	Butter Fat Lbs.
Oct. 15	997.5	4.81	47.98
Nov.	2093.9	4.51	94.43
Dec.	2037.4	4.60	93.72
Jan. 1948	1827.3	4.96	90.63
Feb.	1495.7	4.97	74.34
Mar.	1532.3	5.38	82.44
Apr.	1575.5	4.95	77.99
May	1600.5	5.30	84.83
June	1441.3	5.20	74.95
July	1357.9	4.94	67.08
Aug. 14	533.3	5.16	27.52
Total	16492	4.94	815

Long-Time Records

THREE breeders in West Virginia have completed long-time D. H. I. A. records on six cows. Cronin & Hall lead with a cow, Cronin's Eva May, that has made 12 records to produce 111343 lbs. of milk and 5408 lbs. of fat. Cronin's Judy of Maple Lane, with 10 records, has made 84171 lbs. of milk and 4259 lbs. of fat, and Harmony Farm Virginia, with seven records, has produced 68466 lbs. of milk and 3065 lbs. of fat. Paul Nay has two cows with long distance records—Harmony Farm Louise, with eight records totaling 92205 lbs. of milk and 4109 lbs. of fat, and Harmony Farm Ruby with nine records making 94671 lbs. of milk and 4583 lbs. of fat. B. M. Davisson is the owner of Sequel's Jessie Rose, that in five records made 63405 lbs. of milk and 3131 lbs. of fat.

Chat . . .

T. C. McKowen, Jr., Jackson, La., is developing a good herd of Guernseys. He has a daughter and granddaughter of Afton's Golden Marie, grand champion at the National Guernsey Show, in the herd.

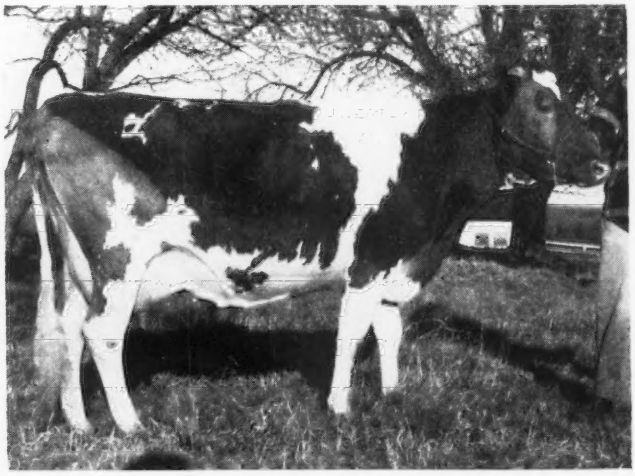

Tarbell Peerless Happy Girl, 4th Jr2—305C—3x, 11232 lbs. of milk and 644 lbs. of fat. Write-up appeared in the May 1 Journal.

Where Royal Breeding Has Been Added in 1949

SONS OF LANGWATER HIS HONOR

Sire: LANGWATER VALENCIAN
Dam: LANGWATER HONORIA
17270—937—AA
2 A. R. sons, 5 A. R. daughters

BRIAN BORU FARM—Harlingen, New Jersey

Woodacres Steadfast

Dam: WOODACRES ROYAL NOBLE LADY. E '47—VG '48. 13049—705—Sr2—365C. She by Douglaston Prince Royal, out of Valleywood Noble Daisy, E '47—VG '48, 15950—976—AA. Three nearest dams of this calf av. 860 fat. Also using a son of Douglaston Prince Royal out of Woodacres Supreme Phelanor, a maternal sister of Woodacres Prince Royal.

HENRY SCHNEIDER—Merrill, Wisconsin

Woodacres Honorable Financier

Dam: WOODACRES R. MIRTH, VG '47. 13214—614—Sr4—365C. She by Douglaston His Royal Highness, a son of Shuttlewick Mirth, out of Douglaston Royal's Pride, 17836—987—AA. She by Douglaston Prince Royal. Mr. Schneider is also using 2 sons of Douglaston Prince Royal.

WESTERN PENNSYLVANIA ARTIFICIAL BREEDERS' COOPERATIVE—Clarion, Pennsylvania

Woodacres Honorable Victor

Dam: WOODACRES QUEEN R. VIENI, 12286—601—Jr3—365 (pending). She by McDonald Farms Steadfast King, out of a daughter of Douglaston Prince Royal. Four Woodacres bulls are being used at this Association.

MR. AND MRS. GEO. T. McCONNELL—Sullivan, Ohio

Woodacres Honorable Performer

Dam: KITCHENER ROYAL TOPAZ, VG '47, 13613—691—AA. She by Douglaston Prince Royal.

BLUE BIDGE ARTIFICIAL BREEDERS' ASSOCIATION, Rocky Mount, Virginia

Woodacres Honorable Peer

Dam: WOODACRES STEADFAST VIVIAN, VG '47, 15792—756—Jr4—305C—3x, Class Leader, 3rd Place, 16254—818—5yrs—365C (pending).

ROLLING ACRES FARM—Elgin, Illinois

Woodacres Honorable Baron

Dam: DOUGLASTON BARONESS AILWYN, 12461—690—7yrs—365C. She by Douglaston Crown Prince, full brother to Douglaston Prince Royal and out of a Class Leader that is out of a Class Leader.

SONS OF WOODACRES PRINCE ROYAL

Sire: DOUGLASTON PRINCE ROYAL
Dam: WOODACRES PHELANOR
13649—647—DD
1 P. R. son, 1 A. R. daughter
Sold for $11,000.

WESTERN PENNSYLVANIA ARTIFICIAL BREEDERS' COOPERATIVE—Clarion, Pennsylvania

Woodacres Queen R. Prince

Dam: WOODACRES QUEEN R. DAISY, 10400—580—Jr2—365C (pending), 1st Prize 2-yr-old, N. J., 1948. She by McDonald Farms Steadfast King, out of a Prince Royal daughter that is full sister of Woodacres Royal Noble.

HARRY J. ADAMS—Medford, New Jersey

Woodacres Prince Frederick

Dam: DOUGLASTON MAHARANEE DOCHEN, 11889—602—BB, 13497—655—7yrs—365C. She by Douglaston His Royal Highness, maternal brother to Douglaston Prince Royal and out of a daughter of Imp. Sea Belle's Bountiful by Imp. Financier of Myrtle Place.

ERNEST A. GEBHARDT—Palmyra, Missouri

Woodacres Prince Select

Dam: ARGILLA FINA LEE 2D, 12183—596—Jr2—365. She by Alfalfa Farm Philosopher, sold for $5,200 out of Argilla Fina Lee, 13781—843—EE.

SONS OF DOUGLASTON PRINCE ROYAL

Sire: IMP. FINANCIER OF MYRTLE PLACE
Dam: SHUTTLEWICK MIRTH
13633—706—G
5 A. R. sons, 4 A. R. daughters

DR. GEORGE T. PACK, LAUXMONT FARMS—Wrightsville, Pennsylvania

Woodacres Royal Financier

Dam: VALLEYWOOD NOBLE DAISY, E '47—VG '48, 15957—976—AA, 14920—875—B, 12079—684—GG. Financier is a full brother to Woodacres Royal Noble.

RAY GONTERMAN—Ponca City, Oklahoma

Woodacres Royal Kingmaker

Dam: WOODACRES QUEEN WENTWORTH, 12591—638—Sr3—365. She by Douglaston Coronation King 2d, out of a daughter of Douglaston Crown Prince, full brother to Douglaston Prince Royal.

JOHN POTTS—Norman, Oklahoma

Woodacres Royal Renown

Dam: WOODACRES STEADFAST RENE, E '47—VG '48, 15034—696—Jr4—365C. On retest in 137 days 8044—354. Should make over 800 fat.

M. F. KIESLING—Ft. Atkinson, Wisconsin

Woodacres Royal Silver Cloud

Dam: WOODACRES QUEEN R. CHERIE, 11231—641—Jr2—365. She by McDonald Farms Steadfast King, out of a daughter of Douglaston Prince Royal that sold for $2,500.

BLUE RIDGE ARTIFICIAL BREEDERS' ASSOCIATION—Rocky Mount, Virginia

Woodacres Royal Demonstrator

Dam: FOREMOST ROYAL'S FRAULEIN, 11827—642—Sr2—365C, 12932—665—Sr4—305C. She by Foremost Royal Valor, out of a daughter of Mixter May Royal.

S. M. SILVEIRA—Newman, California

Woodacres Royal Falcon

Dam: ROCKINGHAM CHARLOTTE. 1st Prize Jr. Yearling, E.S.E., 1937, 14776—714—AA. He a full brother to Woodacres Royal Charlotta, 15455—743—5yrs—365C. She dam of Woodacres Royal Heritage, Junior Herd Sire at Woodacres.

SONS OF WOODACRES ROYAL NOBLE

Sire: DOUGLASTON PRINCE ROYAL
Dam: VALLEYWOOD NOBLE DAISY
15957—976—AA, 14920—875—B
12079—684—GG
6 breeding sons, 4 daughters

CHARLES KRAMER, CHARMERDALE FARM—Claysville, Pa.

Woodacres Noble Romulus

1st Prize Bull Calf, N. J., 1948. Dam: BETHANY NOBLE'S WISTFUL, 12726—722—Sr2—365 (pending). She by Coldspring's Romulus Noble, out of a daughter of Green Meads Wistar from our Blanche family. Half-interest in this calf is owned by Woodacres. Charmerdale is also using a son of Douglaston Prince Royal.

CLAUDE A. POTTS—Lebanon, Indiana

Woodacres Noble Wisdom

Dam: WOODACRES ROYAL DAIRYMAID (Her picture in May 15 JOURNAL). On test as Jr2. She by Douglaston Prince Royal, out of Woodacres Steadfast Rene, E '47—VG '48.

MRS. ROBERT E. LEE MORGAN—Marlboro, New Jersey

Woodacres Noble Producer

Dam: WOODACRES PRINCESS R. PRIDE, 10819—536—Sr2—365C. She has been on retest for 8 months and should finish with about 750 fat. She by Fra-Mar Farm King, out of Douglaston Royal's Pride, 987—AA, a daughter of Douglaston Prince Royal. This calf was featured in our advertisement of May 1.

WOODACRES *Guernsey Cattle*
PRINCETON, NEW JERSEY

FEDERAL ACCREDITED HERD NO. 526351
N. J. ABORTION FREE HERD NO. 424

ATHERTON W. HOBLER, OWNER · GEORGE M. NEWLIN, MGR. · BOX 669, PRINCETON, N. J. · TEL. HOPEWELL 361

June Dairy Month

THERE is a star player in every league. And there is a star player in every industry. In the dairy industry it's June Dairy Month, for the 13th consecutive year, sponsored by 11 organizations representing the dairy foods business.

Built around the theme, "Dairy Foods *Always* Your Best Buy," the 1949 June Dairy Month Sponsors established four major objectives for the nationwide campaign. They are:

1. To increase the sale of milk, butter, cheese and ice cream.
2. To promote the economy appeal in dairy foods.
3. To hold present markets for dairy foods.
4. To promote and expand good-will for the dairy industry.

To realize these objectives, the Sponsor Committee organized two forces, the promotion and publicity committees, who called into action an army of star hitters to score runs in the promotion of butter, cheese, ice cream and milk for the dairy industry. These star players include the trade press, association secretaries, newspapers and national magazines, radio, U. S. Junior Chamber of Commerce, service clubs, food and variety stores, railroads and cooperative advertisers. They'll stress not only the fact that milk and its products are vital to the physical well-being of America's 147 million people, but they'll aim more directly at creating a desire for the product at every meal.

Bennett With Club

BALLARD K. BENNETT, assistant professor of the department of dairy husbandry at Kansas State College, Manhattan, has accepted a position as the South Central field-man with The American Guernsey Cattle Club. He will take the place vacated by W. H. Hughes, and cover the states of Alabama, Tennessee, Kentucky, Mississippi and Louisiana.

Mr. Bennett was born in Cornish, Okla., and raised on a dairy farm near Ardmore. He was active in 4-H Club work, and through the efforts of Mort Woods was converted to a Guernsey breeder. Later, he spent six years with Mr. Woods, handling the show herd.

Mr. Bennett graduated from Oklahoma A & M in 1937, where, in his last year, he was a member of the judging team that placed second at the National Dairy Show. After graduation he became manager for Kent B. Hayes at Meadow Lodge Farms, and in 1938 was placed in charge of the herd at Kansas State College. In the fall of 1942, he returned to Meadow Lodge as co-manager with Joe Simmons, but left to form a partnership with Lambert & Dickerson in Hamilton, Kan., where he stayed for only a short time. Mr. Bennett then became a member of the staff of Kansas State College, where he has nearly completed his master's degree.

Ballard K. Bennett

Mr. Bennett is married and has two daughters, Nancy and Carol.

Hughes Retires

W. H. "WOODY" HUGHES was appointed in December, 1947, to the position then vacated by G. D. White, who is now manager of Sky Brook Farm, Hendersonville, N. C. In the past year and a half Mr. Hughes has handled the work very satisfactorily, and will be missed by the many breeders in his territory.

Mr. Hughes is a graduate of the University of Kentucky. He served as assistant county agent in Lawrenceburg and Russiaville, and for four and a half years during the war was a radar specialist in the Air Corps. While at Casablanca, in North Africa, "Woody" organized a G. I. Agricultural College, and directed the work.

Chat . . .

Josephine Brodix Merryman is looking after her brother's business at 50 West Biddle Street, Baltimore, Md.

John B. Cook, Belle Vernon, Pa., states that he has tried the experiment mentioned in the May 1 Journal, of feeding calves colostrum milk. He found that you have to be careful because of scours.

Meadow Lodge Rex's Hercules was honored recently, by The Arkansas Farmer, when he occupied the cover of the April issue. He was bred by Kent B. Hayes, Meadow Lodge Farms, Oklahoma City, Okla., and is now being used by the Arkansas Artificial Breeders Association.

GORDON HALL

Purchasing Agent ***Consultant***

For a number of years I have cooperated with owners and managers in founding and developing herds. I believe this work has been profitable to them, at least all are on a sound basis, and that I can be of equal help to others.

Princeton TEL. 1895 **New Jersey**

THE HOME OF

GARDENVILLE CORONATION KING

We have sold all of King's sons to date. However, we would like to assist you in selecting a male calf by King out of one of eleven Very Good cows (50 per cent of our herd Classified VG '48) due in the near future. One of the first to calve will be Irene, a Foremost Hermes daughter that classified VG (high) '47-'48 with 12274—607—Sr2—365C, 14906—752—Sr3—365C, and 16070—829—5yrs—365. Irene also has a daughter that made 715 as a Sr2-year-old and two sons in good herds.

We will hold these calves at our risk and expense until they are ready for shipment. We are prepared to ship these anywhere by air freight or railway express, fully insured. If your breeding program is not complete for 1950, we would be glad to discuss it with you.

DON'T FORGET KING'S first ten unselected daughters to finish A. R. test on ten different farms average 12040—608 as 2-year-olds, 1045 average total milkings.

ADVANCED REGISTRY CREDITS FOR APRIL, 1949

		APRIL CREDITS		TOTAL CREDITS		
NAME	AGE	MILK	FAT	MILK	FAT	DAYS
ROBERTA	5	1636	85	**3329**	**175**	66
DELIA	5	1446	78	**1481**	**80**	31
BARONESS	5	1625	72	**2702**	**118**	55
* SNOWBALL	Sr3	1411	69	**8656**	**422**	187
* OPAL	5	1223	68	**8252**	**455**	188
GARDENIA	Sr4	1177	67	**6063**	**312**	142
G. LASS	6	1349	67	**2846**	**147**	74
GENEVIEVE	Sr4	1262	64	**7975**	**387**	177
PLUM	Jr3	1161	62	**6132**	**319**	149
* PRUDENCE	9	1317	60	**10146**	**451**	219
BOUNTIFUL	Sr4	1351	57	**13894**	**581**	299
* GIFT	Sr3	1013	55	**8340**	**421**	209
MARGO	5	962	55	**6877**	**377**	188
* STARLING	6	1045	54	**13555**	**690**	338
* CREOLE	6	1128	54	**8977**	**421**	208
DAFFODIL	Jr3	937	54	**7327**	**397**	212
W. F. JOY	Jr2	1148	50	**2808**	**119**	78
OLIVE	Jr2	880	50	**880**	**50**	27
* HEROINE	Jr2	799	49	**9008**	**473**	308
* CLOVIS	9	963	48	**9132**	**452**	264
* GRACIOUS	6	876	47	**11896**	**627**	343
RITA	Jr2	890	44	**4175**	**209**	140
PAULA	7	943	41	**10068**	**470**	304
* DAWN	Jr2	735	40	**11165**	**567**	365C pending
ARLEEN	5	774	39	**14618**	**706**	365C pending
ZELLA	Sr2	749	37	**8967**	**427**	303
QUINTO	Jr2	665	35	**5115**	**261**	221
PET	Sr3	563	31	**563**	**31**	14
* FINAL	7	480	29	**13622**	**743**	365 pending
* SUE	Jr3	489	29	**12096**	**656**	365C pending
* PAULINE	Jr2	402	23	**10740**	**543**	365C pending
* DUCHESS	6	349	21	**12857**	**678**	365C pending
* BLANCHE	5	405	20	**13092**	**586**	305C pending
XMAS	Jr3	262	20	**6917**	**445**	305C pending
* TONI	Jr2	171	10	**10623**	**582**	365C pending

* SAFE IN CALF TO GARDENVILLE CORONATION KING.

CALFHOOD VACCINATED . . . FULLY ACCREDITED

Telephone Pennington 6 - 10 miles from Trenton—Route 29, Titusville, New Jersey

ARTHUR M. YOUNGS, Owner JOSEPH E. ADAMS, Manager JULIUS F. DENOW, Herdsman

NORMANDY FARM
GUERNSEYS

2 COUNTS . . . . BOTH Out of VERY GOOD A. R. COWS

1 . . . Normandy Count

Born: MARCH 10, 1949

His Dam

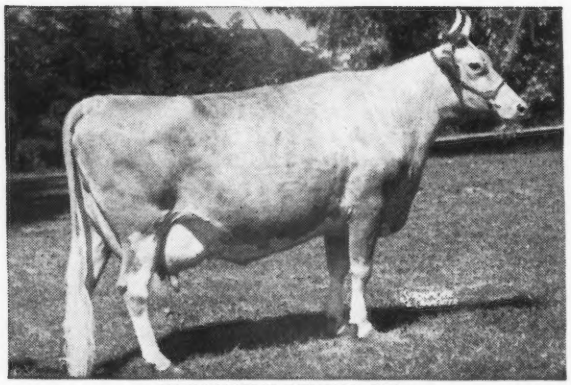

NORMANDY LEVITY GEM
9309—515—Sr2—365
13027—737—Sr4—365C
VG '47

A full sister to Normandy Levity Prince, herd sire at Pebble Hill Farm, Doylestown, Pa.

2 . . . Normandy Matchless

Born: February 9, 1949

His Dam

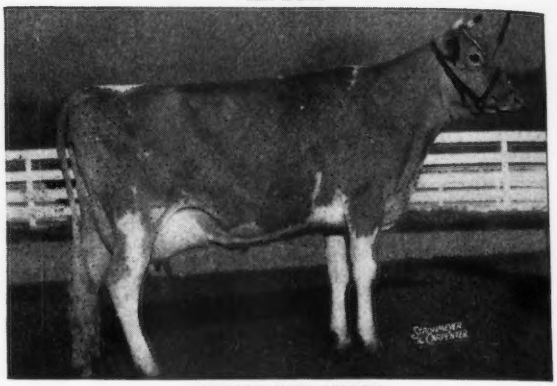

NORMANDY GYPSY
12490—656—Jr2—365C
VG '47

BOTH of these bulls are sired by **PINE MANOR COUNT OF LAKEWOOD**
—a **Green Meadow - Coronation** bred sire from the **Coronet family.**

His Full Sister

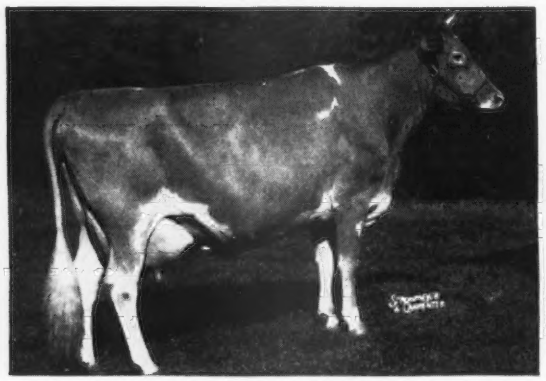

PINE MANOR COURTESY
11148—653—Sr4—365C
VG '47-E '48

2nd Highest Guernsey Cow every sold at Public Auction ($20,000). Dam of Gardenville Rose King ($10,000) herd sire at Sterling Farms, Inc., Stamford, Conn. Dam of Sterlingold Courteous King ($9,000), Byers Guernsey Farms, Columbus, Ohio.

His Dam

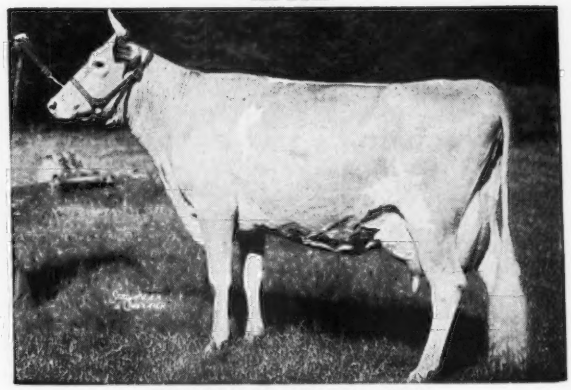

PINE MANOR CROWN JEWEL
14550—833—DD
Sold for $14,000

3 of her progeny in the Gardenville Dispersal sold for $36,000.
Sire: CORONATION ROSE KING, A. R.
Dam: CORONATION CORONET
12160—605—BB, 14755—726—A

COUNT OF LAKEWOOD traces to Jean Du Luth Coronet, 20004—952—AA ($8,000). 5 A. R. daughters, 2 over 946 lbs. fat. All over 617 lbs. fat. 2 A. R. sons. Send for prices and pedigrees on **COUNT** and **MATCHLESS . . .** They represent 2 of our best.

T. B. ACCREDITED No. 427911 . . . BANG'S ACCREDITED No. 1451B

VISITORS WELCOME

MR. AND MRS. H. C. KRANNERT, Owners
KENNETH TATE, Manager

NEW AUGUSTA, INDIANA

GLENN LECKY
AUCTIONEER
Guernsey Cattle Sales
Holmesville - Ohio

FRED C. WETMORE CO.
LIVESTOCK PHOTOGRAPHERS
4323 W. 143rd St., Cleveland 11, O.
Phone: WINTON 3320

POSITION WANTED
Experienced, agricultural school graduate—married, small family—desires position as farm manager on small, up-to-date farm or as herdsman or herd manager for larger establishment. Massachusetts preferred.
Box 73
Guernsey Breeders' Journal
Peterborough, New Hamsphire

WANTED
Working manager for herd of 75 registered Guernseys on A. R. and D. H. I. A. test. 50 acres under cultivation—100 acres in pastures. A-1 living conditions on main highway. Walking distance schools, churches and stores. Will pay a salary or on 50-50 basis of entire operation. Opportunity for right man. Location Georgia.
Box 70
Guernsey Breeders' Journal
Peterborough, N. H.

4-H Club and F.F.A. members see page 450

Wisconsin Meetings . . .

(Continued from page 432)

Fox River Valley

Fox River Valley Guernsey breeders had their dinner meeting at Seymour on March 10. After a delicious dinner, the meeting was called by President Emory Meltz. Elmer Kimball gave the secretary's report, and O. E. Breitrick the treasurer's report. The following directors were elected: Norman Miller, Stanley Jamison, and Alvin Sprister. A. B. Kassilke asked that some younger member be put on in his place, as he has been an officer and president of the Association for many years.

The main topic of the business meeting was the cooperation of Outagamie, Fond du Lac, Winnebago and other neighboring counties on the west side of the lake for a Parish Show. Jack Kimberly stressed the value of such a show in that locality. Eight breeders pledged animals for the show. George Britts spoke on shows held last year, their value in breed promotion, and other phases of state work.

Gale Vandenberg, county 4-H agent, spoke of the awards and help the Guernsey Club had given to 4-H Club work. The possibilities of getting more pure bred calves for 4-H members received considerable discussion. The breeders seemed very enthusiastic about the plan Waukesha County is carrying on, which was presented by Maynard Matthys. County Agent Fred Magnus also spoke. Laurel Heaney was introduced, and invited the breeders to visit Eskdale Farms.

The film, "Man Made Miracles", was appreciated by everyone.

Manitowoc

The Manitowoc Guernsey Association held a noon luncheon and winter meeting on March 14, in Manitowoc. After a delicious dinner, the crowd was entertained by Ed. Zahorik, a magician, who operates a hatchery and feed store in Cato.

The meeting was called to order by President Elton Morgan, and minutes of the previous meeting were read by Secretary Oley Berge. Letters of appreciation were read from Gloria Voigt and Carl Kolb for the trip the County Association gave them to the Guernsey meeting at Madison on February 2.

George Morgan and Victor Voigt were added to the 4-H committee, which includes Lawrence Fisher, Albert Marken and Alden Kolb. Wesley Kron, the county dairy agent, spoke on the program they are carrying on

DAISY *Cattle Markers*

DELIVERY ONE TO THREE DAYS POSTPAID
NO. 21—FOR NECK. Adjustable chain. Numbered both sides. $11.50 per doz.
NO. 17—FOR HORNS. Adjustable chain. $8.00 per doz.
NO. 25M—Marker Plates without chain. Key Ring Fasteners. $6.50 per doz.
NO. 38—DOUBLE PLATE NECK CHAIN. Upper portion strap; lower portion chain. $12.50 per dozen.

NO. 25—DOUBLE PLATE ALL CHAIN MARKER. Marker Plates SOLID BRASS, numbered both sides. Chain is brass plated. Weight, 1 lb. each.
Price: $14.50 per doz.
Sample mailed for $1.00. Write for folder.

GOLDEN ARROW FARMS
Dept. 7 Box 7 Huntington, Indiana

Shampoo Coat Bloom

Weston's Shampoo—A concentrated liquid soap Use before Show or Sale Leaves hair silky, easy to curl Suds in hard or soft water Pint 50c, quart 85c, gallon $3.00.
Weston's Coat Bloom—Preferred for well-groomed livestock. Easy to use Will not gum the coat Pint 50c, quart 75c, gallon $2.50.

WESTON MFG. AND SUPPLY CO.
1933 Speer Blvd. DENVER, COLO.

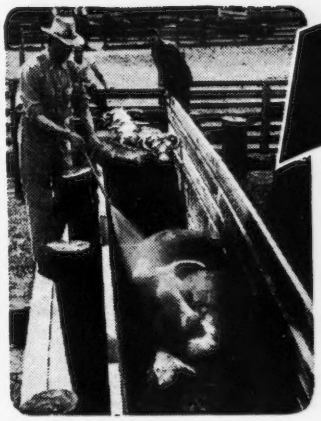

FIRST *Practical* Low-Cost *Portable* POWER SPRAYER

FARNAM "Farm-Size"
Power Sprayer
Does 90% of All Farm Spraying Jobs, Costs Only a Little Over $100!

This "Mighty Mite" of a sprayer shoots a driving stream up to 25 feet, or adjusts to a cloud of mist. Sprays from 1 to 5 gallons a minute at pressures adjustable up to 150 lbs.

WHY PAY $300 to $600 for a Power Sprayer?

The Farnam "Farm-Size" Sprayer costs only a little over $100; yet gives you BIG sprayer performance. Weighs only 60 lbs.; yet develops plenty of pressure and volume for spraying livestock, buildings, gardens, orchards, crops.

Use it also as a portable pump, portable fire fighter, portable power plant.

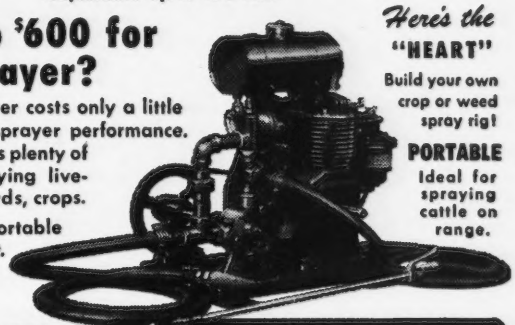

Here's the "HEART"
Build your own crop or weed spray rig!
PORTABLE
Ideal for spraying cattle on range.

Also Available as PORT-A-SPRAY

The Farm-Size Sprayer on a handy wheelcart, complete with Supply Tank. Only 18 inches wide. Weight 75 lbs.

Accept this FREE TRIAL Offer!
THE FARNAM EQUIPMENT CO. DEPT. 315
Phoenix, Ariz. or Omaha, Nebr.
Send Descriptive Literature and details of "Free Trial Offer" to—
Name_____
Address_____
City_____ State_____

PIONEER DAIRY FEEDS

WRITE TODAY for your New 32-Page Pioneer Dairy Program.

HALES & HUNTER CO.
141 W. JACKSON BLVD.
CHICAGO 4, ILL.

PENICILLIN for MASTITIS
Amazing results reported. Low cost. Write for particulars to—
ANCHOR SERUM CO., Indianapolis, Ind.

4-H and F. F. A. Members see page 450

in the county. George Britts gave highlights of the state association and talked of the Parish Show to be held in June. The film, "Man Made Miracles", was shown by Maynard Matthys.

Door-Kewaunee

The breeders of Door-Kewaunee held their winter meeting in Forestville on March 14. Secretary Oscar Berg sent out cards and did a good job on publicity, but the attendance was not up to the usual standard. Ervin Pflughoeft conducted the meeting, and Secretary Berg read the minutes of the previous meeting.

George Britts talked on state work, and Maynard Matthys on 4-H promotion. Harold Gallenberger, a member and local cow tester, talked on pen type barns. There was discussion on 4-H clubs and membership promotion.

The film, "Man Made Miracles", was shown.

Ozaukee County

March 21 was the date of the 36th annual meeting of the Ozaukee County Guernsey Breeders' Cooperative. President Walter Lueder presided. Secretary Erwin Riemer read the minutes of the previous meeting, and gave the secretary-treasurer's report.

Considerable work was done with the juniors, and prizes were awarded at the County Fair. It was voted to continue this work. Assistant County Agent Richard Hauser talked on his work with the junior breeders. It was also voted to hold a field day and picnic next summer.

Directors elected were: Erwin Riemer, Fred Stauske, Alfred Clausing, Albion Behrens, and Alvin Hintz.

Glen Vergeront, College of Agriculture, showed colored slides, and talked on better methods in feeding and breeding. George Britts talked on junior breeders' promotion, and outlined methods used by other county groups. Maynard Matthys showed the film, "Man Made Miracles."

Walworth County

Breeders in Walworth County organized a new association a year ago, and on March 23 held their annual yearly meeting. President Gerald Jenkins got the meeting off to a good start, and Wayne Reuter read the secretary's report and minutes of the previous meeting. It was voted to have a district show and invite breeders from nearby counties. It was also voted to award the two highest rating 4-H Club members and two highest FFA boys a free trip to the annual winter meeting.

Lloyd Holt was reelected as director. Others serving are Gerald Jenkins, Tom Maddock, Harry Klitzkie, and Fred Proctor. Wayne Reuter was reelected secretary-treasurer.

George Chambers spoke on the trend in prices of pure breds, the value of A. R. and HIR records, and

THE FRANK ELLIS HORN TRAINER
WITH ALL THE NECESSARY ASSURANCES IN HORN TRAINING

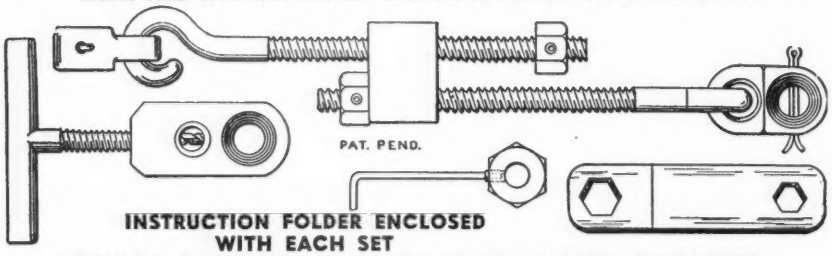

INSTRUCTION FOLDER ENCLOSED WITH EACH SET

PRICE LIST FOR FRANK ELLIS HORN TRAINER

ONLY ONE INSTALLING JIG IS REQUIRED FOR ALL-TIME USE:
One installing jig . . . . . $ 4.00
One horn trainer . . . . . $ 4.50
$ 8.50

IF YOU HAVE AN INSTALLING JIG:
Six horn trainers $24.00
Twelve horn trainers $47.00

THE ECONOMICAL ORDER FOR A BREEDER:
One installing jig . . . . . $ 4.00
Six horn trainers $24.00
$28.00

Postage paid in the United States and foreign countries. Make your check or money order payable to . . .

DRAWER B R. FRANK ELLIS IRVING, TEXAS

Where to Buy Guernseys

MAINE

FOR SALE: attractive bull calf born Aug. 30, 1948. Clear nose, dairy type body, straight legs, straight top, level rump. Bred for production and type. Best of Langwater blood lines. Sired by Langwater High Honor, out of a daughter of Langwater Gold Dawn. Granddam is daughter of Langwater Redemptor. Maternally this calf traces to Langwater Uncle Sam and Ultra May King. First check for $150 entitles you to calf registered and transferred to your name, crated f. o. b. Portland Express. Herd accredited T. B. and Bang's. Paul Roehrig, Caphir Farm, R. F. D. 1, Westbrook. Phone 90W1.

Keep Your Herd On Its Feet
Experienced Foot Trimmer Available
WRITE
RALPH D. BACON
Box 25
BERLIN, MASSACHUSETTS

STROHMEYER & CARPENTER, Inc.
Photographers of Animals
White Plains - Box 788 - New York

WANTED
2 MEN FOR GUERNSEY HERD IN NEW JERSEY.
1 test cow milker.
1 general farm hand—experienced in farming and dairy work.
Give references—state experience and salary expected in first letter.
Baskerville Farm
Flemington, New Jersey

classification. George Britts talked on junior breeders, 4-H and FFA promotion, other phases of state work, and the GOLDEN GUERNSEY signs available for producers.

Southeastern Wisconsin

Guernsey breeders of Racine and Kenosha counties held a meeting in Union Grove on March 25, and organized the Southeastern G. B. A., starting with 16 members. George Britts told of the advantages of being organized, and asked for questions and discussion from the group. Kenosha County Agent E. V. Ryall also spoke of the advantages of being organized, and E. C. Leet, Assistant County Agent of Racine County, spoke on 4-H work and showing Guernseys at the County Fair.

County Agent Ryall was elected temporary chairman. Directors elected for a term of three years were: Roy Seitz and Morris Bradley; for two years, Frank Schneider and Harry North, and for one year, Richard Davis and Harry Christianson. Roy Seitz was elected president, Morris Bradley, vice-president, and Richard Davis, secretary-treasurer.

Membership dues for 1949 were set at $4.00. It was voted to accept an invitation from Roy Seitz to come to R-Lane Farm for a type school and picnic.

Everyone enjoyed the film, "Man Made Miracles."

Portage County

Portage County Guernsey folk brought well filled baskets, and the ladies prepared a delicious luncheon for everyone at Mikquano Lodge at Nelsonville. President Leroy Gordon presided at the business meeting and program, and M. E. Jacklin gave the secretary-treasurer's report. D. F. Gates was reelected as director for a term of three years.

It was voted to have a type school, or show, in that part of the state. Several breeders from Wood County were present, and the general opinion was that Portage, Wood, and Waupaca counties should work together for a district show.

County Agent Pinkerton gave a good talk on "Doing a Better Job," which included herd testing, soil testing, and 4-H work.

George Chambers spoke to the group, using the same subject as outlined in previous meetings, and Ida West, of Plover, entertained with songs and several numbers on her accordian.

Everyone enjoyed the film, "Man Made Miracles."

4-H Club and FFA members see page 450

EVERY DAIRYMAN SHOULD KNOW:

Gulf Livestock Spray contains no DDT!

AND IT NEVER DID!

Don't let the current confusion over DDT worry you.

If you have a supply of Gulf Livestock Spray on hand—left over from last summer—you can continue to use it with complete confidence—for it contains no DDT. When used according to directions, it is completely safe for dairy cows and their milk.

What's more, any Gulf Livestock Spray offered for sale by your supplier can be bought and used with assurance that it is the same safe, reliable product you know and can trust.

Safe Insecticidal Ingredients

Gulf Livestock Spray contains only nature's own insecticidal ingredient—Pyrethrins—boosted in insect killing and repelling power by the addition of equally safe Piperonyl Butoxide. This combination is blended with a highly refined, nongumming, nonstaining base oil. The result is a livestock spray that has become the favorite of thousands of leading breeders and dairymen.

Don't Let Your Cows Suffer

Just because there's quite a bit of confusion right now regarding the use of DDT is no reason to let your cows suffer from insect annoyance. Use reliable Gulf Livestock Spray.

If you have been using it in the past, continue to do so. And any other dairymen interested in obtaining a safe, effective insect killing and repelling livestock spray should investigate Gulf Livestock Spray, as soon as possible. Satisfaction guaranteed or your money back!

For Milkhouse use—get Special Gulfspray

There is no DDT in Special Gulfspray, either. It contains Piperonyl Boosted Pyrethrins, lots of them, too—0.25% Pyrethrins—in a clean, odorless-type petroleum base.

Special Gulfspray is a fast-acting "space" spray that quickly knocks out of the air and kills insects enveloped in its mist.

It was laboratory formulated for safer use in milk plants and other places where foodstuffs are handled, processed or stored; so it's perfect for use in your milkhouse, too.

Used as directed, Special Gulfspray will not impart odor or taste to the milk.

Usual prices of Special Gulfspray $2.49 for 1 gal., $9.95 for 5 gal.

TO GULF LIVESTOCK SPRAY DEALERS

To the many hardware, feed, implement and general stores, milk companies, Gulf stations, and other retailers of Gulf Livestock Spray:

Your stocks of Gulf Livestock Spray are not being made obsolete by the current developments in connection with the use of DDT-containing sprays on milk cows and in dairy barns.

Every can of Gulf Livestock Spray you have on hand can be sold with full assurance that there is not a safer, more effective insect killing and repelling livestock spray on the market today.

GULF

LIVESTOCK SPRAY

LOW IN PRICE

Usually
$1.49 for 1 gal.
$2.75 for 2 gal.
$6.35 for 5 gal.

A. JARDINE

Purchasing Agent **Consultant**

After 17 years experience with the leading herds, I am sure I can be helpful in selecting cattle for anyone building or improving a herd.

P. O. Box 81 **Doylestown, Pennsylvania**

Tel. PLUMSTEADVILLE 2853

BREEDER'S EQUIPMENT CO.

Supplies for Artificial Insemination of Animals

FLOURTOWN, PA.

Devoted exclusively to production of instruments and materials essential to the practice of successful artificial insemination.

NEW CATALOG NOW AVAILABLE

MASTITIS IS BEING CURED

● We handle all latest effective treatments including **Penicillin** and new *"Sulfo"* drugs. Write today for particulars.

ANCHOR SERUM CO. (of Indiana)

INDIANAPOLIS, INDIANA

LONG LASTING CALF NIPPLES

Fits One or Two Quart Milk Bottle

Two for $1.00 (prepaid)

At your Dealer or Order Direct

EZELL LABORATORY

Bellflower - California

Happyholme FFA Field Day

THE sixth annual Happyholme FFA Field Day was held at the farm, near Lodi, on April 23. Three hundred and fifty students from 25 high schools in the central part of the state participated. The day was planned by the Lodi Chapter of the Future Farmers of America, which is directed by Herman Dickman, with Happyholme Farms and the Sacramento-San Joaquin G. B. A. cooperating. Classes in poultry, horses, beef cattle and Guernseys were supplied by Happyholme, with Jerseys coming from the herd of J. S. Sawyer of Galt, and swine from the ranch of Vern Hoffman, Jr., of Acampo, the son of representative Hoffman. Classes in Agronomy and Farm Mechanics were judged at the Lodi High School.

G. E. Gordon, of the University of California, and Elmer Hansen, of the California State Polytechnic School, San Luis Obispo, were the official judges. It was an all-day program, with lunch served on the grounds. The morning was devoted to a Classification Demonstration conducted by Professor Hansen.

In the afternoon he talked on the technique and ethics of showmanship, as well as proper fitting and clipping. The showmanship contest was open to only one student from each high school. Those topping the contest in which 12 high schools participated, were Bud Nahmens, Analey; Mike Kline, Modesto; Howard Harrison, Manteca; Charles Taylor, Santa Rosa, and Leroy Sinonich, Tracy. Prizes were presented by the California Guernsey Cattle Club, Inc. The judging teams were led by the Santa Rosa High School FFA, directed by Lyle F. Keller, adding up 945 points; second, Sebastopol, directed by Glen Ament; third, Petaluma, directed by William Norton; fourth, Lodi, directed by Herman Diekman, and fifth, Ripon, directed by Otis Kingery.

Four classes of Guernseys, and two of Jerseys, were judged, with Don Bath and Douglas Hogue, both of Santa Rosa, tying for first place. Ray Williams of Sebastopol was next, followed by Leland Schmierer of Lodi, and Donald Hatt of Santa Rosa.

Ashland, Ky., Promotional Sale

THIRTY-TWO head were sold at the Ashland, Ky., Promotional Sale on April 20 for a total of $6,840, an average of $213.75. The sale was sponsored by the Kentucky G. B. A., with L. J. Hollenbach, Jr., David Bell, Ed Pruett, John Evans, Prof. Moniey, Milton Adair and Claude Newman on the sales committee. J. L. Coots Finchville, was the auctioneer.

Red Cross Patient Pansy, consigned by Edward Pruett, Winchester, topped the sale. She was purchased by L. C. Hofer, Hebron, for $430. Golden Bull Farms Sallie, consigned by R. C. B. & T. B. Morton, Louisville, was the second top, going to Carlton Youngman, Shelbyville, for $425.

Following is the sales list:

Ben Alley, Prichard, W. Va.
Annville Kent's Ann May.....$215
Annville Institute, Annville, Ky.
Berea Challenger's Beulah..... 300

4-H and FFA Members see page 450

HAND PAINTED TIES

of your favorite cow, bull, or any pet. State color of tie, send picture of animal.

Price $6.00.

Lynthia Browning Tormey
Charlestown, Rhode Island

Western Guernsey Service

Consultation
Herd Promotion
Public Relations
Breeding Programs
Buying and Selling

C. W. "Jack" Robinson
1311 South Pleasant Avenue
Lodi, California

"KANT-KOM-OFF"

COW COVERS

PATENTED

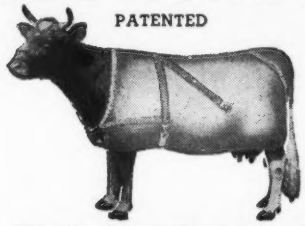

Write for Illustrated Price List

R. LAACKE CO.

1033 W. Walnut Street
Milwaukee 5, Wisconsin

J. L. & C. A. Boynton, Hover Hill, Ohio.
Maple Lane Joy 325
Arthur W. Coons, Winchester, Ky.
Annville's Kent's Wild Rose 180
Mike Ebelhar, Owensboro, Ky.
Red Cross Noble Squire (Bull) 160
Red Cross Noble Jewell 200
M. P. Farley, Cattletsburg, Ky.
Willow Valley M. Martha 285
Harley B. Ferguson, Richmond, Ky.
Nu Maid Ella 225
Highland Farm's Prince's Verda 285
Whitesides Honor Roll 265
Mary Jane of Sky Line 210
Gerwood Garret, Winchester, Ky.
Goldie of Sycamore Valley 165
Ray Harper, Ashland, Ky.
Meteor's Royal Archer (Bull) 125
Georgia Hofer, Hebron, Ky.
Whittier's Primrose 255
L. C. Hofer, Hebron, Ky.
Hickory Hill Kandice 275
Red Cross Patient Pansy 430
George M. Hogston, Ashland, Ky.
Undulata Ideal Violet 175
Lloyd Lome, Carter, Ky.
Hayden's Lillie Bell 150
Marsh Dairy Company, Winchester, Ky.
Sunny View Daisy 200
R. F. McCready, Winchester, Ky.
Undulata Hazel Rose 170
Daniel McGlothlin, Rush, Ky.
Pride of Sycamore Valley 120
Robert McGlothlin, Rush, Ky.
Willow Valley Sonny Boy (Bull) 70
Silver King's Sarah 120
Woodrow M. Moore, Olive Hill, Ky.
Pleasant View Regena's Faye 200
R. C. B. & T. B. Morton, Prospect, Ky.
Pasture Belt Jubilee 195
Willow Valley Bubbles 135
Lucky Girl of Sky Line 125
E. M. Pancake, Miller, Ohio
Maxim's Ursula Bessie 385
Locust Grove Sharlene C. 210
Edson E. Roush, Racine, Ohio
Bett of Sycamore Valley 110
Undulata Farm & United Paper Co., Shelbyville, Ky.
Nu Maid Royal Titan (Bull) 150
Carlton Youngman, Shelbyville, Ky.
Golden Bull Farms Sallie 425

George B. Salley's Seventh Orangeburg Guernsey Sale

On Monday, April 18, George B. Salley's Seventh Orangeburg Guernsey Sale was held at the Orangeburg County Fair-grounds, Orangeburg, S. C. Thirty-seven animals, ranging in price from $120 to $410 were offered for sale, bringing $9,615, an average of $259.86.

The top animal was purchased by L. W. Fort, Great Falls, S. C., with S. W. Gramling, Orangeburg, contending bidder. This bull, Bondwick's Badger, was born on July 29, 1948, and was out of Shiek's Susie Q. of Paul Valley and by Bondwick, that has 34 A. R. daughters to his credit.

Sales manager was George B. Salley and the auctioneers were A. E. Brantley, S. W. Gramling, and W. Z. Salley, all of Orangeburg.

Following is the sales list:

W. W. Alman, Jonesville, S. C.
Appin's Utoka $330
Appin's Ukira 350

New Way to Raise Milk-Fed Calves

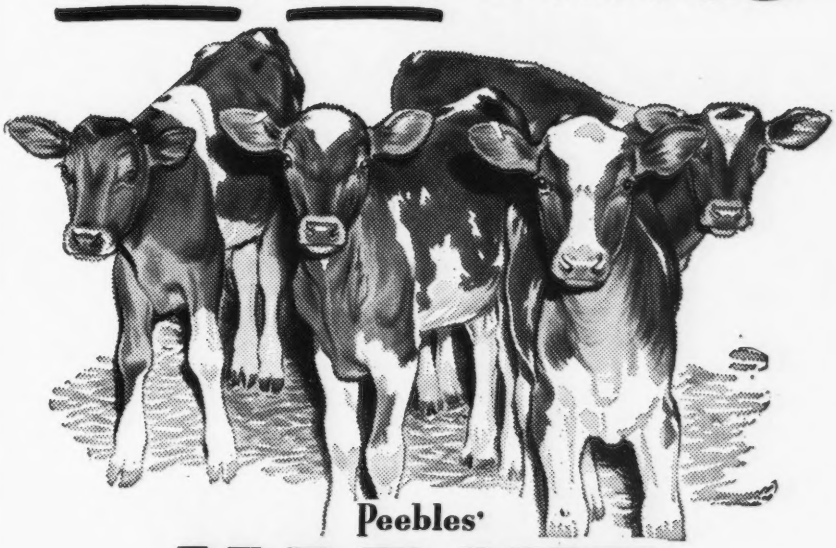

Peebles'
KAF-KIT
The New Milk Replacement for Calves

Costs Half as Much as the Milk you feed

You don't have to feed 250-500 lbs. of milk or more to raise a milk-fed calf! Now you can replace practically all the milk at a big saving —and raise big, strong, husky calves, with real milk-fed "bloom" and vitality KAF-KIT does it! KAF-KIT replaces milk safely because it contains over 98% milk serum solids, including milk protein, the most valuable protein known for calves.

Proven on More than 1,000 Calves—KAF-KIT has demonstrated its food value not once but a thousand times—in tests on more than 1,000 calves. At 6 weeks of age, calves raised on KAF-KIT were as heavy or heavier than calves raised on a milk feeding program.

One 42-lb. kit replaces 336 lbs. of milk—It takes only one 42-lb. kit of KAF-KIT to raise a calf to 6 weeks. Simply mix it in warm water and feed as directed. Feed whole milk for only a limited time. KAF-KIT replaces only milk. It does not replace calf meal. After 6 weeks, feed KAF-KIT dry.

See Your KAF-KIT Dealer Now—Start saving milk now! Get a kit of KAF-KIT from your dealer. Try it. See how it produces the finest calves you've ever had at less cost than ever before. A kit for each calf makes a better cow.

AVAILABLE IN DRUMS OR BAGS.

98% MILK SERUM SOLIDS plus guaranteed available amounts of Vitamins A, D, and Riboflavin

FREE! Write for free literature which tells how much you can save by replacing milk with KAF-KIT.

WESTERN CONDENSING CO.
Appleton, Wisconsin • San Francisco, Wisconsin
World's Largest Producer of Whey Products

Fight "HIDDEN HUNGER"

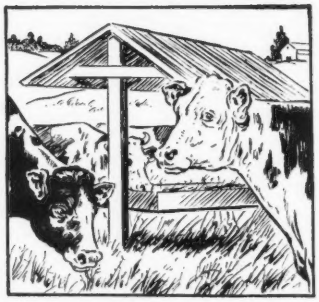

FREE ACCESS

3 ways

PRE-MIXING

HAND FEEDING

. . . to protect your milk cows, young and dry stock and beef cattle from profit-robbing:

"HIDDEN HUNGER"—*Lack of essential mineral elements needed by livestock for sturdy health, rapid growth, peak production and reproduction.*

Near's MinRaltone protects against this menace because it contains 11 essential mineral elements (plus Vitamin D) which *may be lacking* in the daily ration. Write for free information about supplementary mineral feeding and the 3 WAYS of feeding MinRaltone year round.

NEAR'S FOOD COMPANY, INC. Established 1899 **BINGHAMTON, N. Y.**

NEAR'S

MINRALTONE

WITH VITAMIN D

50th YEAR

MINERAL FEED SUPPLEMENT

for HEALTH PRODUCTION PROFITS

John T. Beason, Columbia, S. C.
Kerr's Foremost Nelda 300
James Brandt, Ulmers, S. C.
Zimalcrest Ivy's Beauty 250
D. H. Byce, Greensboro, Ga.
Belnemus Max Alpha 305
Gunter's Golden Gormin 120
James L. Byce, Greensboro, Ga.
Belnemus Max Primrose 135
Belnemus Jupiter's Queen 180
B. A. Cook, Walterboro, S. C.
Clear Springs' Majesty's Emory (Bull) 205
J. R. Cox, Belton, S. C.
Gippy Chief's Alert Lad (Bull) 270
L. W. Fort, Great Falls, S. C.
Bondwick's Badger (Bull) 410
Clear Springs' Hon-Anna 230
T. T. Gregory, Jefferson, S. C.
Midview's Maid 215
Coker Don Lula 200
Adonis' Frances 235
Jim Hiers, Ehrhardt, S. C.
Quail Roost May Freda 350
Spring Knoll Mary Louise 250
Brewer Farm's Sallie 260
Benjamin F. Hubert, Mayfield, Ga.
Gippy Peerless Bliss 250
Loree Myers, Bowman, S. C.
Belnemus Max Giant (Bull) 150
H. R. Playford, Hendersonville, N. C.
Belnemus Max May 230
Belnemus Design's Liza 275
Belnemus Max Lena 230
George B. Salley, Orangeburg, S. C.
Female 195
George C. Shuler, Bowman, S. C.
Belnemus Max Olive 145
M. G. Smith & Sons, Orangeburg, S. C.
Appin's Topsie 265
Hazelwood's Tab 185
King's Ruthelda 320
Richard A. Smith, Springfield, S. C.
Belnemus Max Rosey 180
J. W. Weathers, Bowman, S. C.
Franklin's Susan 365
Haywood Maxim's Daphne 360
H. R. Whisenhunt, Cope, S. C.
Gippy Chief's Countess 210
Sawaga Maywick's Tulip 390
Mapleton's Maxim Susan 325
J. L. Wilkes, Cope, S. C.
Brewer Farm's Sarah 300
J. T. Zeigler, Cope, S. C.
Gippy Gladiator's Posy 310
Sawaga Maywick's Myrtle 335

Eastern Ohio Sale

THE 22nd Eastern Ohio Guernsey Sale, sponsored by the Columbiana-Mahoning G. B. A. and other breeders in eastern Ohio, was held at the Fairgrounds, Canfield, on April 21. The 41 head offered brought a total of $10,020, an average of $244.39.

John B., Paul R., & James Bargar, Jefferson, consigned the top of the sale, Jaebardale Forward's Rose, that was purchased by R. F. Cholley, Louisville, for $375. The top bull, Gwenwilmar Flash's Gwen Archie, was consigned by W. H. Davey, Chagrin Falls, and purchased by J. Herbert & Donald Thompson, Liverpool, for $290.

Auctioneers Glenn Lecky and John Andrews both worked in the box. The sale committee, Herman Grove, chairman, Dwain Hawkins and Darrell Bacon did an excellent job in making local arrangements and selecting the

cattle. The sale was managed by the Ohio G. B. A., Wooster.

Following is the sales list:

Samuel Adamson, Washington, Ohio	
Chum's Captain's Maggie	$225
Bacon Brothers, New Springfield, Ohio	
Elvon Dora	225
R. F. Cholley, Louisville, Ohio	
Jaebardale Forward's Rose	375
H. L. Day & Son, Dunns Station, Pa.	
Sunny Field Content	235
Chum's Captain's Rose	180
Sunny Field Spot's Lilly	230
Clarence R. DeVore, Jr., Diamond, Ohio	
Belle Vista Meadow Marie	290
George G. & Gaylord Double, New Castle, Pa.	
Gwenwilmar Clara	230
Joseph Ertl, Grafton, Ohio	
Avalon Brilliant Rosebud	200
Alfred Gillette, Warren, Ohio	
Briarstone Bess	210
Pleasant Betsy's Winnie	250
George Graham, Slippery Rock, Pa.	
Greenwood Royal Polly	250
C. Dale Gwin, New Galilee, Pa.	
Avalon February Belle	205
John W. Hawkins & Son, New Waterford, Ohio	
Cameran's Betty Lass	235
Glenco Royal Victory	240
V. I. Kemp, Mercer, Pa.	
Coronet's Maxina of Avalon	300
George R. Kendall, New Castle, Pa.	
Douchas Sally	270
Vane Latimer, New Castle, Pa.	
Belle Vista Royal Dora	320
Glenn Lecky, Holmesville, Ohio	
Oberland Royal (Bull)	210
Paul McHenry & Howard R. Diddle, East Liverpool, Ohio	
Glenco Noble Lustre	265
Gwenwilmar Flash's Abigail	285
James E. Malz, Aurora, Ohio	
Gwenwilmar Flash's Angelica	345
Avalon Bright Dawn	225
Velvet Beaverkettle	160
Paul R. Manbeck, New Rumley, Ohio	
Twin Lakes Performer (Bull)	205
Harry F. Nichol, New Cumberland, W. Va.	
Elvon Nelda	210
Overland Snowfli	240
Rena M. Ober, Novelty, Ohio	
Belle Vista Noble Kay	330
Robert A. Powers, Cortland, Ohio	
Glenco Noble Fern	195
James Ross Rainier, Cadiz, Ohio	
Gwenwilmar Flash Joylee	140
Clarence E. Reed, Slippery Rock, Pa.	
Ollasses Princess Lou	240
Kenneth Renner, Navarre, Ohio	
Wolvergreen Polly	265
Aveshurst Antonia	240
E. B. Roberts, Jefferson, Ohio	
Green Crest Maybelle	300
W. Henry & Hazel S. Rodgers, New Castle, Pa.	
Greenwood Corking Honoria	240
Carl Steiner, Canton, Ohio	
Clearfield Evelyn	280
Clearfield Margie	300
J. Herbert & Donald L. Thompson, East Liverpool, Ohio	
Gwenwilmar Flash's Gwen Archie (Bull)	290
Wade N. Wehr, North Lima, Ohio	
Green Crest Lamont's Pride	165
Herbert Wetzel, East Palestine, Ohio	
Babro Ladina's Fern	220
Groveland's Superior Dora	200

DO YOUR MILKERS DO THIS?

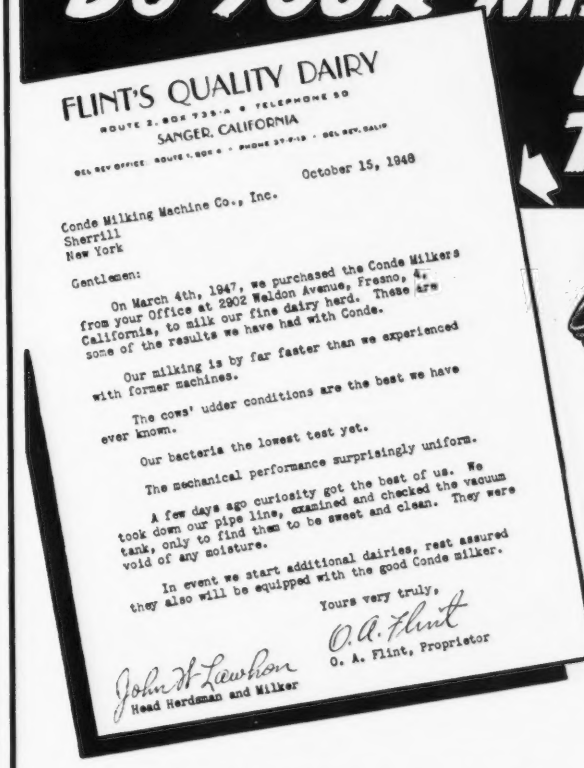
FLINT'S QUALITY DAIRY
ROUTE 2, BOX 723-A • TELEPHONE 50
SANGER, CALIFORNIA
SEL REV OFFICE ROUTE 1, BOX 4 • PHONE 37-F-13 • SEL REV. SALID

October 15, 1948

Conde Milking Machine Co., Inc.
Sherrill
New York

Gentlemen:

On March 4th, 1947, we purchased the Conde Milkers from your Office at 2902 Waldon Avenue, Fresno, 4, California, to milk our fine dairy herd. These are some of the results we have had with Conde.

Our milking is by far faster than we experienced with former machines.

The cows' udder conditions are the best we have ever known.

Our bacteria the lowest test yet.

The mechanical performance surprisingly uniform.

A few days ago curiosity got the best of us. We took down our pipe line, examined and checked the vacuum tank, only to find them to be sweet and clean. They were void of any moisture.

In event we start additional dairies, rest assured they also will be equipped with the good Conde milker.

Yours very truly,
O. A. Flint
O. A. Flint, Proprietor

John W. Lawson
Head Herdsman and Milker

THE Condé MILKER

Hundreds of Conde users are profiting from the same top-notch performance that Flint's Dairy reports. Unless YOU are getting all these important advantages, you should see your Conde dealer soon—or write us for folder "The Conde Milker."

Conde VACUUM SUPPLIER

Expert engineering and construction has produced this famous, dependable Conde Vacuum Supplier. Can be used with any make milker. It is a unit of the "World's Finest Milking Equipment" and so guaranteed.

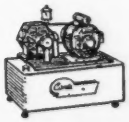

Conde MILKER WASHER

New, thoroughly tested, automatic cleansing. Washes any milker easier, 100% faster, cleaner, with either cool or warm water—and does it automatically—2 units in 5 to 10 minutes. It prevents milkstone, reduces bacteria count, and thereby avoids inspection troubles and reduced milk checks. See your Conde dealer for demonstration or write us for folder "How to Save $365 a Year."

Condé THE WORLD'S FINEST MILKING EQUIPMENT
MILKING MACHINE CO., INC.
Sherrill, New York

DDT . . .

(*Continued from page 421*)

secticide for fly control in dairy barns. Because of the vital importance of milk in the diet of infants, children and people of all ages, it is essential that proper precautions be taken to protect the milk supply. Modifications of the recommendation made by the Department of Agriculture on the use of DDT on dairy cattle were made merely as a precautionary measure.

"There is no justification for public alarm as to the safety of the milk supply from the standpoint of DDT contamination."

4-H and FFA MEMBERS

See page 450

Carrot Oil Vitamin Conditioner for Dairy Feeds

Carrot oil contains the active vitamin of carrots needed for healthy reproduction and sleek, glossy coats.

Carrot Oil contains pro-vitamin A, Carotene, plus other carrot elements. It is used by breeders to increase fertility, to produce healthy calves, and to develop sleek, glossy coats. Send Today for Free 16-Page Booklet.

This book gives details of function and uses of this great conditioner and describes 15 NRA feed concentrates offered. Every livestock breeder should have a copy.

NUTRITIONAL RESEARCH ASSOCIATES, INC.
Dept. 2 South Whitley, Indiana

Specialized Service For Farm Owners

SURVEYS-CONSULTATION-MANAGEMENT-BOOKKEEPING-LIVESTOCK SALES

We offer a confidential helpful service based on many years of farming and livestock experience in over 20 states.

Full information upon request. Ask for folder.

BURLINGAME, FIELD, PIERCE & BROWNE, INC.

518 TURKS HEAD BLDG. PROVIDENCE 3, R. I.
AND
45 WEST 45TH STREET NEW YORK 19, N. Y.

Proved Performance . . .

(*Continued from page 412*)

every breeding program. But, an increasing number of Guernsey breeders appear to be using Pedigree and Individuality as the ingredients of a factor of "most probable breeding performance", and with increasing dexterity and accuracy. We hope this article may encourage them in their good work by supplying some of the reasons why such endeavors can be counted on to yield desirable results.

Applicants for Membership

THE following Guernsey breeders have applied for membership in The American Guernsey Cattle Club:

KANSAS: Ralph E. & Richard E. Brown, Salina, recommended by Roy E. Dillard; William H. & Lawrence H. Odgers, Salina, recommended by Roy E. Dillard; L. A. Rose, Salina, recommended by Roy E. Dillard.

MARYLAND: Theodore E. Fletcher, Preston, recommended by Guy E. Harmon.

NEW YORK: J. Lee Hardin, Albion, recommended by Stanley Baker.

PENNSYLVANIA: Everett S. Barr, West Chester, recommended by Douglas Gilpin.

WISCONSIN: Broer Immega, Elkhorn, recommended by Fred A. Proctor.

20th Special Guernsey Sale

THE 20th Special Guernsey Sale, held in Lancaster, Pa., April 30, saw 81 pure breds and four grades go through the ring. These included 31 pure breds and two grades, the entire herd owned by I. R. and Frank L. Magill, Doylestown.

The sale, which began at 12:00, started very slowly, but picked up very well, and the 81 pure breds brought a total of $21,790, an average of $269.01, and included three heifer calves born the day before the sale and many calves and open heifers in the Magill herd.

Thirty-eight different buyers obtained pure breds at the sale, all from Pennsylvania with the exception of one buyer from Delaware and one from New Jersey. The Delaware buyer, Mrs. E. D. Summerlin, Lewees, bought the top bull, Sterling Agustus, for $500. "Agustus" is a four-year-old son of Count Sterling and out of Antietam Thornton's Jewel that made an exceptionally outstanding record of production in the C. T. A. and also had two good A. R. records. He was consigned by H. R. and Alda D. Andrews, Stillwater, Pa.

High animal in the sale was Meadow Brook Hardwick's Gertie, consigned by Wm. Penrose, Jr., of Neshaminy. She is a daughter of Coldspring's Hardwick and was just fresh and showed extremely good type, size and a beautiful udder. She went to Alvin C. Gerrick, Littlestown, for $520.

High buyer in the sale was Robert Baylinson, Hellam, who bought six head for a total of $1,810, followed by Padell and Shoemaker of Kirkwood, who bought four head for $1,705.

The sale was managed by the Pennsylvania G. B. A., William H. Juzi, field secretary, reading pedigrees, and Dupes and Hess, Elizabethtown, auctioneers.

Following is the sales list:

Harry N. Althouse, Reading, Pa.	
C. F.'s Rilma Girl	$290
Green Bank Supreme Gem	400
Arthur A. Astle, Oxford, Pa.	
Leeside Robert (Bull)	435
Robert Baylinson, Hellam, Pa.	
Green Bank Lily	150
Laurel Locks Jenny	360
Victory's Florrie	320
Ernest's Sherry	350
Langstoon M. Helen	260
Confidence's Elsie	370
Chloe Bouder, Newville, Pa.	
Green Bank Royal Dutchess	170
E. V. Close, Lawrenceville, Pa.	
Pyke Acres Pansy	190
Green Bank Beauty's Cordial	175
Leader's Victoria Jane	315
A. H. Coale, Holland, Pa.	
Pyke Acres Marie	305
John L. Dean, Martinsburg, Pa.	
Green Bank Lady Trojan	150
Alvin C. Gerrick, Littlestown, Pa.	
Meadow Brook Hardwick's Gertie	520
Heifer Calf	75
Phil's Queenie	435
Frederick Glosser, Bernville, Pa.	
Hill Girt Mayda	300
Green Bank Supreme Dutchess	205
Harold Y. Gotwals, Yerkes, Pa.	
Green Bank Jupiter Ruby	155
Ralph Harris, Monroeville, N. J.	
Muller Hill Bernice	360
Clair Heidlebaugh, East Berlin, Pa.	
Green Bank Jeannette	220
Pinebrook Martie	160
Grable S. Herr, Quarryville, Pa.	
Walnut's Trexie's Chelyan	180
Green Bank Convoy's Star	205
C. A. Hershberger, Martinsburg, Pa.	
Honey Brook Valor's Hero (Bull)	190
Dale Kilgore & Sons, Woodbine, Pa.	
The King's Farm Mollie	355
Emory M. Kilgore, Woodbine, Pa.	
Raisy of Waldesruh	330
Andrew J. and Lester E. Keiser, Quakertown, Pa.	
Quarry Valley's Paul (Bull)	150
Lawrence Major, Royersford, Pa.	
Green Bank Sweet Sue	215
Green Bank King's Benita	230
Green Bank Pearl	135
C. Allen May, Est., York, Pa.	
Meadow Spring Star Gazer	160
Noel's Dora of Hill Girt	350
Donald T. McCullough, Newville, Pa.	
Honey Brook Florian's Mary	300
Frances H. McCullough, Newville, Pa.	
Honey Brook Leader's Favorite	290
H. K. McCullough, Newville, Pa.	
Green Bank King's Sally	120
Green Bank Countess	50
Green Bank Supreme Moonbeam	350
Sportsman's Yellow Bud	430
Laurel Locks Jeris	430
Vernon T. Mercer, West Chester, Pa.	
Helen Rose of Hill Girt	340
P. Russel Moser, Danville, Pa.	
Green Bank Betsy Ross	310
Heifer Calf	70
Paul M. Nolt, New Holland, Pa.	
Green Bank Supreme Peony	105
Honey Brook Lone Ranger (Bull)	185
Padell & Shoemaker, Kirkwood, Pa.	
Lucyll of Hickory Ridge	390
Laurel Locks Improver	510
Glen Ethel Joy	355
Poin-ta-vue Starlight	450
Zygmunt Papciak, Quakertown, Pa.	
Green Bank King's Pansy	165
Sunset View Daisy Royal	180
Sunset View Easter Morning	180
Green Bank King's Ceres	220
Green Bank King's Pomona	170
Green Bank Royal Judith	185
S. Read Rishel, Alexandria, Pa.	
Green Bank Supreme Flora	320
Virginia Bell of Meadowcroft	370
Leader's Selene	365
Rutter Brothers, York, Pa.	
Patrician's Felicia	340
Colleen's Commander (Bull)	405
Ira M. Sensenich, Lititz, Pa.	
McCullough's Madge's Leader (Bull)	190
Harry B. Shenk, Strasburg, Pa.	
Green Bank Supreme Rose	170
Green Bank Supreme Gene	220
Viking's Myra	280
Damian Radiance	335
Robert E. Shoemaker, Kirkwood, Pa.	
C. F.'s Daydreamer	320
Hill Girt Count's Ruth	290
Harvey Shortlidge, Jr., West Grove, Pa.	
Green Bank Brenda 2d	205
Green Bank Royal Jean	190
Maxim Rubin's Sarah	170
Benjamin Smoker, Paradise, Pa.	
Green Bank Dimitri	155
Gwynllan Ranger's Belladora	425
Earl C. Stutzman, Holsopple, Pa.	
Heifer Calf	55
Bonny Brook Lillian	300
Green Bank Val Esther	360
Mrs. E. D. Summerlin, Lewees, Del.	
Sterling Agustus (Bull)	500
M. S. Tarner, Jr., Newville, Pa.	
Glen-Ethel Beth	220
Beacon's Glorianna	400
Alvin M. Wenger, Quarryville, Pa.	
Green Bank Supreme Bonnie	250

Liseter Farm

FEDERAL ACCREDITED 111895 . . . BANG'S CERTIFICATE 95

OUR CONSIGNMENT TO

Louis Merryman's 69th Sale — York, Pa. — June 13, 1949

LISETER VICTOR'S ARABELLA

Her Sire—**Coldspring's Hardwick's Victor**—by **Hardwick's Royal** and out of that great cow, **Coldspring's Romulus' Beauty,** 14374—746—C. Sold for $16,500.

Her Dam—**Bryncoed's Arabella,** 12648—613—Sr3—365C, by **Coldspring's Romulus Archer,** a son of **Langwater Romulus** and out of Coldspring's Hardwick's Alice, 15784—712—A.

Her Dam

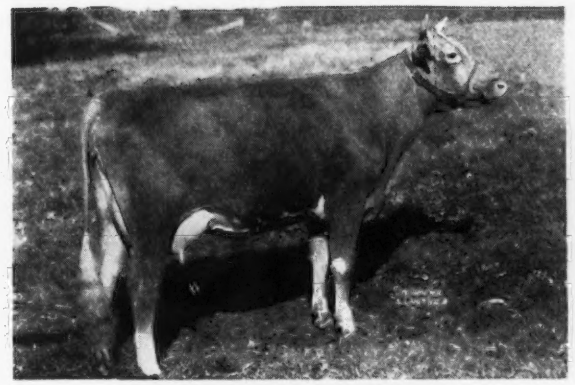

BRYNCOED'S ARABELLA
12648—613—Sr3—365C

Her Sire's Dam

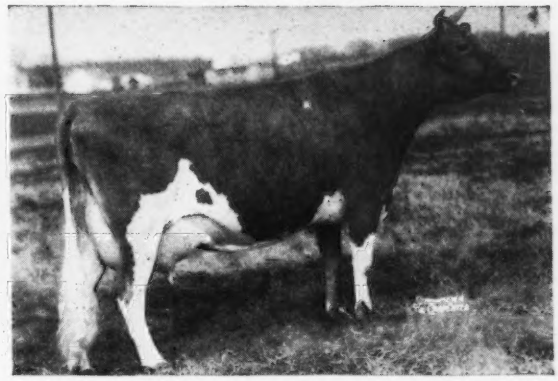

COLDSPRING'S ROMULUS' BEAUTY
14374—746—C. Sold for $16,500.

Also Consigned—two daughters of **ANTIETAM GYPSY PRINCE, A. R.**

Sire—**Langwater Vagabond,** 51 A. R. daughters, 24 P. R. sons. Sold for $16,500.

Dam—**Bright Lad's Jane,** 17390—766—BB—5 A. R. daughters, 3 A. R. sons. One out of a daughter of **Liseter Belladonna's Sunny,** fresh with her second calf and the other a bred heifer out of a daughter of **Liseter Bella's Hardfast** and bred to a bull with three crosses to **Vallevue Butterfat Beauty** in four generations.

Also Consigned—two daughters of **ANTIETAM COUNTRY BOND, A. R.**

Sire—**Langwater Vagabond,** 51 A. R. daughters—24 P. R. sons. Sold for $16,500.

Dam—**Vallevue Country Colleen,** 14433—689—GG, 5 A. R. sons. One out of a daughter of a son of **Mixter Hardwick** fresh with her first calf and the other an open heifer out of a daughter of **Liseter Bella's Hardfast.**

They are well worth considering.

MISS R. J. AUSTIN
MRS. J. AUSTIN DU PONT } Owners
KENNETH L. BERRY, Manager

Liseter Farm **Newton Square, Pa.**

LAST CALL—4-H Club and FFA Members

To Win This Heifer Calf

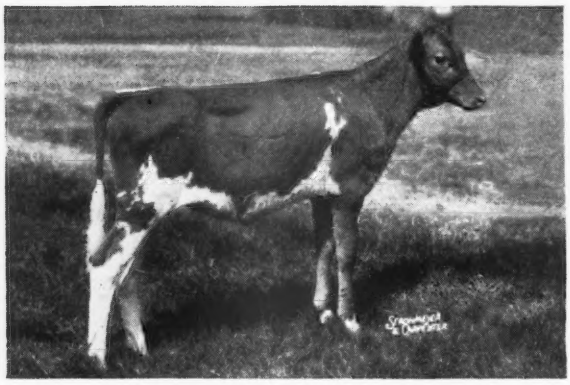

Given by Caumsett Farm, Huntington, Long Island.

◄ *Caumsett Eastern Performance*

Born: DECEMBER 24, 1948

From the Best of **Caumsett Breeding.**

Here is her pedigree written from the Performance Register. Further production records can be found in these P. R. publications.

CAUMSETT HIGH STRUNG
5 P. R. sons, 27 A. R. daughters
2 over 700, 10 over 600 lbs.
Caumsett Eastern Verna
15309—722—Sr4—365—1095
Caumsett Eastern Lida
14463—700—Jr2—365C—1095
Caumsett Eastern Pendant
14137—681—Jr2—365C—1089
Caumsett Eastern Ina
16023—659—G—1095
Caumsett Eastern Necklace
14233—659—GG—1092
Caumsett Eastern Baroness
13819—653—Jr2—365C—1087
Caumsett Eastern Zona
13869—651—GG—1087

CAUMSETT HARBOR STELLA
On test
2567—105—Jr2—62 days

LANGWATER COUNT
27 P. R. sons, 34 A. R. daughters
3 over 700, 20 over 600 lbs.
Welcome-In Snowflower
13950—767—A—1095
Caumsett Country Elegance
15246—728—AA—1090
Caumsett Country Joan
14721—705—BB—1088

CAUMSETT ROYAL CLAIRE
16280—803—CC—1095
1 P. R. son, 3 A. R. daughters
Caumsett Clarissa
18085—809—Sr4—365C—1084
Caumsett Ocean Camilla
14577—748—GG—1092

CAUMSETT PATHFINDER
2 A. R. daughters
1 over 700 lbs.
Caumsett Harbor Luna
11800—707—Jr2—365—1094

CAUMSETT OCEAN SELMA
13716—662—GG—1094
Full sister to:
Caumsett Ocean Bracelet
15496—811—5yrs—365C—1056

LANGWATER MERRYMAKER
36 P. R. sons, 34 A. R. daughters
2 over 700, 11 over 600 lbs.
LANGWATER COUNTRY BLOSSOM
15080—729—AA
Sold 1936 for $4,500
2 P. R. sons, 5 A. R. daughters

MAY ROYAL'S VALOR
17 P. R. sons, 51 A. R. daughters
2 over 900, 6 over 800, 14 over 700, 32 over 600 lbs.
CAUMSETT CLARA
14306—725—EE
1 P. R. son, 2 A. R. daughters

CAUMSETT DYNAMO
13 P. R. sons, 63 A. R. daughters
3 over 900, 7 over 800, 20 over 700, 44 over 600 lbs.
CAUMSETT CLARA
14306—725—EE
1 P. R. son, 2 A. R. daughters

CAUMSETT DYNAMO
13 P. R. sons, 63 A. R. daughters
Caumsett Ocean Glory
¶20307—985—Sr4—365C—1095
Caumsett Ocean Leda
¶17818—902—Sr3—365—1092
CAUMSETT BELMA
18038—852—AA—1089
3 P. R. sons, 4 A. R. daughters
Caumsett Ocean Bella
15921—855—CC—1079

THE BELMA FAMILY IS OUTSTANDING FOR PRODUCTION

HOW TO WIN THIS CALF or

Cash Prizes of $50,00 Second, $25.00 Third, $15.00 Fourth and $10.00 Fifth.

1. Get an order from a Guernsey Breeder for Volume I or Volume II of the Performance Register. Every boy or girl sending in an order will receive a Guernsey T Shirt.
2. Write a story on "Why a Guernsey Breeder Should Have the Performance Register." Write for a descriptive folder on the Performance Register. Send in this story with the order for Volume I or Volume II to

THE AMERICAN GUERNSEY CATTLE CLUB, PETERBOROUGH, N. H.

Entries must be postmarked not later than July 1, 1949

Judges . . . A committee of three members will judge the stories. The decision of the judges will be final. All stories will become the property of The American Guernsey Cattle Club.

Clip This Coupon Now

Here is the order for:
[ ] Volume I at $10.00
[ ] Volume II at $10.00

Send .....

.....

Enclosed is [ ] Check [ ] Money Order
My chest measurement is.....inches (For T Shirt).
Enclosed is my story. Enter me for the Grand Prizes—Heifer Calf — $50.00 — $25.00 — $15.00 — $10.00.

Name.....

Address.....

4-H Club or
Future Farmer Chapter .....

A Proved Sire...

Argilla Belfast

Six of His Daughters Have Immature Records Which Average 12477 - 614

We have 13 young daughters that look extremely well—plenty of body and fine type.

As you can see, Belfast is bred for production as well as type. He is a grandson of Dolly's Foremost of High Rock, second only to Old Prediction in number of 700 lb. daughters.

HIS SIRE

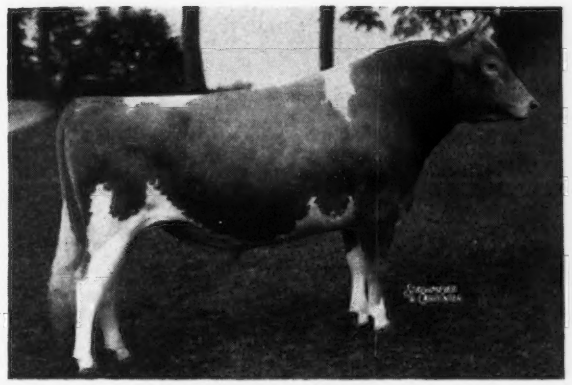

ARGILLA FORECAST
12 A. R. daughters

HE BY . . .

DOLLY'S FOREMOST OF HIGH ROCK
67 A. R. daughters
47 P. R. sons

HIS DAM

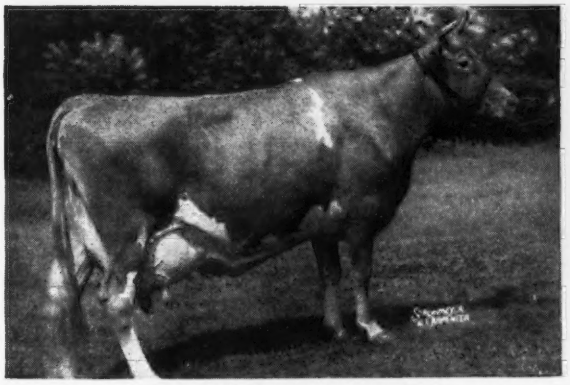

TAMWORTH ISABEL
15778—826—A, 16590—920—A
2 A. R. daughters
Tamworth Melba, 17654—754—A
Tamworth Luella, 10472—558—DD

SHE BY . . .

AIYUKPA L. CZAR
13 A. R. daughters
9 P. R. sons

T. B. ACCREDITED 511466
STATE BANG'S FREE A1167

BEN TULLOCH FARM
MILLBROOK • NEW YORK

JOHN W. HANES, Owner
T. W. PRENTICE, JR., Manager

We Are Now Selling BARONET Sons

Hominy Hill Baronet

BORN: JANUARY 8, 1947

BARONET calves are arriving from your kind of cows

LANGWATER COUNTRY LAD

Sire:
LANGWATER COUNTRY LAD
Sire: LANGWATER COUNTRYMAN
Dam: LANGWATER HONEYDEW
12008—651—DD
His daughters have met with buyers' approval.
HOMINY HILL GENEVIEVE, $1,500
1946 Ohio Classic
HOMINY HILL ALBERTA, $2,600
1948 Langwater Invitational
HOMINY HILL BETH, $1,900
1948 Langwater Invitational
HOMINY HILL GOLDEN GLOW, $2,600
1948 Langwater Invitational
HOMINY HILL HONEY-MOON, $1,150
1946 Curtiss Candy Sale
HOMINY HILL DAPHINE, $2,500
1946 Indiana Fall Sale
HOMINY HILL ARISTOCRAT, $4,000
1946 Indiana Spring Sale
HOMINY HILL COUNTRYMAN, $2,600
1946 Guernsey Sale
HOMINY HILL MUSICAL LAD, $2,500
private treaty
HOMINY HILL ADMIRAL, $2,000
private treaty

His Maternal Sister

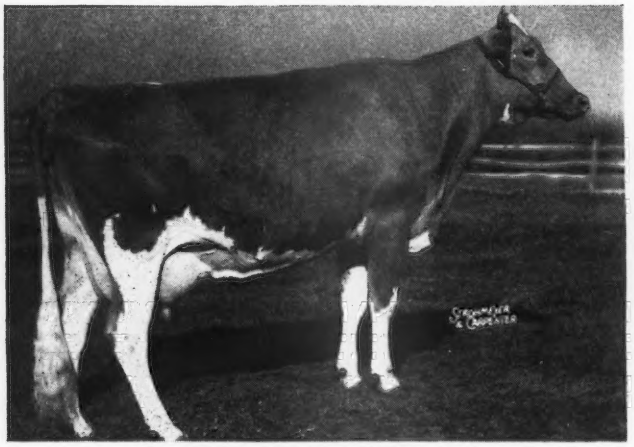

HOMINY HILL BETTY, E '48
18004—924—Jr2—365C, National Record
17593—891—Sr3—365 (pending)

His Dam

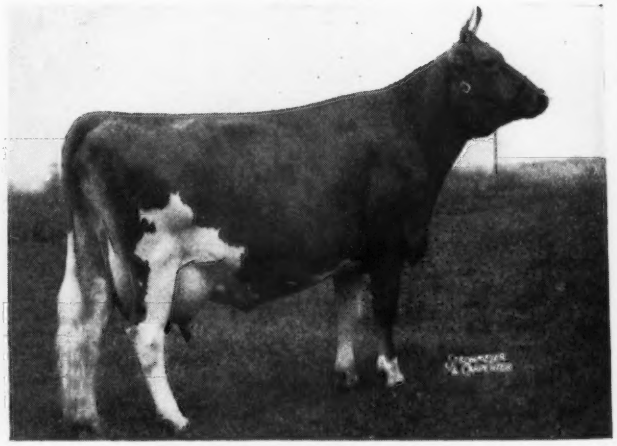

BLAKEFORD BETTY, G '48
12097—626—CC, 10903—563—GG

BARONET—sons for sale out of good A. R. dams. These calves are priced attractively to everyone until this bull is proved.

WRITE US TODAY

CALFHOOD VACCINATED

Pebble Hill Farm

FULLY ACCREDITED

DOYLESTOWN, PENNSYLVANIA

IDEAL GUERNSEY FARMS

"The World's Largest Herd of Pure Bred Guernseys"

LANGWATER MAY ROYAL

Himself

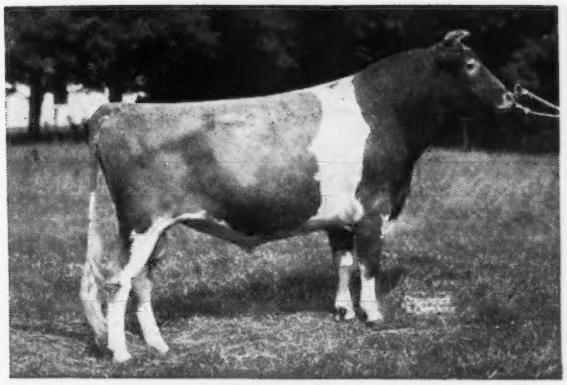

His Progeny sold for a total of $39,300 in the Churn Creek Sale.

Sire:
Langwater
Countryman, A. R.
Langwater Venus
19999—1011—Sr3—365
National Record

His Dam

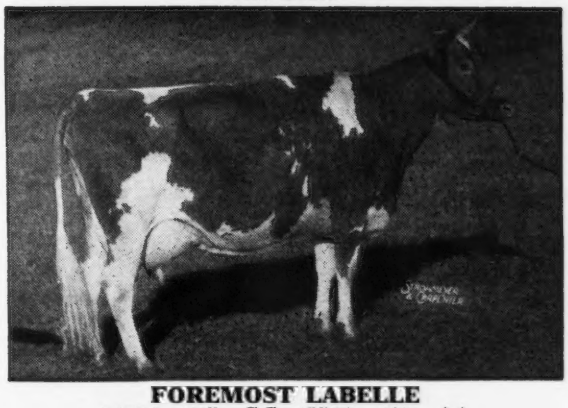

One Excellent Daughter

This inheritance is in demand.

FOREMOST LABELLE
14554—657—GG, 17716—801—AA
Sold for $4,400
3 A. R. daughters—5 breeding sons

His Full Sister

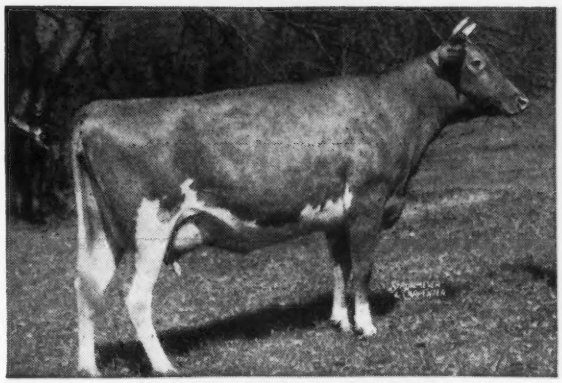

MAY ROYAL has many good daughters from high producing cows in our herd. They will be tested as they come into milk.

His sons out of high record dams ARE FOR SALE.

LANGWATER CAROLINE
12161—518—GG, 12724—586—DD
Sold for $10,000. E '47

"IT'S ALL IN THE RECORDS"

JACOB TANIS & SONS, Proprietors
JOHN TANIS, D. V. M.
WILLIAM AULD, Herdsman

IDEAL GUERNSEY FARMS
Augusta - Sussex County - New Jersey

FOREMOST PRIMROSE
and her family

Sire:
FOREMOST NOBLY BORN, A. R.

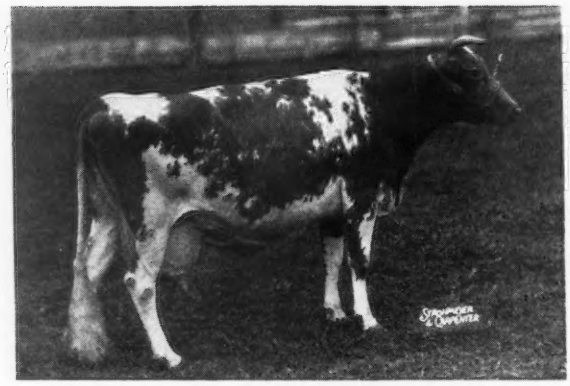

Dam:
SUPERB'S JOYCE

FOREMOST PRIMROSE
13477—706—GG

6 registered daughters
3 A. R. daughters, 1 more on test

2 daughters of Primrose in the herd

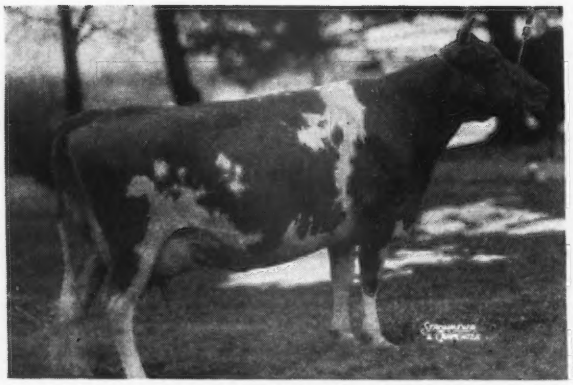

BLUE MIST FOREMOST ANTIONETTE
14881—645—Sr4—365C
14972—626—6yrs—365C (pending)
By Foremost Crown Prince

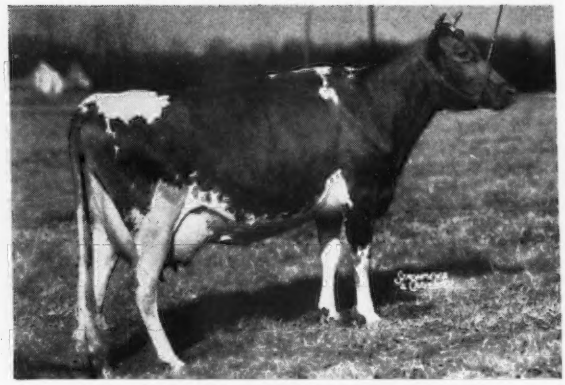

PRIMROSE'S FOREMOST PRISSY
10752—476—Sr2—365C
By Leila's Foremost Vanguard

2 other daughters of Primrose at Llan Fair

LLAN FAIR PENNA. PRIME by Langwater Pennsylvania
LLAN FAIR COUNT'S JOYCE by Coldspring's Beauty's Count

The **PRIMROSE** and the **POPPIE** families are among our best.
From time to time we can offer bull calves out of good cow families.

LLAN FAIR FARMS - Pine Grove, Pennsylvania

Farms located 10 miles southwest of Pottsville, Pa. near Freidensburg (Pa. Route 443)
Telephone Auburn 24R24

WILLIAM L. JONES, Owner — HARVEY C. DREIBELBIS, Manager

LAUREL LOCKS GUERNSEYS

Congratulate
JOSEPH B. LEER
Erwinna, Pa.
on the purchase of
LAUREL LOCKS IPPIE
and
LAUREL LOCKS IRENTINE

DONNELL MARSHALL MILLER C. LONG

POTTSTOWN, PENNSYLVANIA

Renew Your Subscription to the JOURNAL . . .

$2.00 *for one year*

$3.00 *for two years*

$6.50 *for five years*

$4.50 *for one year for foreign subscriptions*

$2.60 *Canadian subscription for one year*

DUNN'S TOUR

39th Year

There should be a **FATHER'S DAY FOR BULLS**—especially those good ones cast off too quickly or sent to the shambles before their worth was realized. There are many top cows whose daddies are mourned in premature bologna like the sire of Hominy Hill Betty, 924—Jr2C, National Champion, and upon checking our bull list for Father's Day we find a dozen top ones still alive, useful and begging for a chance. Sons of Tamworth Isabel, 920—A, Charlescote Peggotty, 918—A, Riegeldale King's Delphine, 828—6yrs—365C (pending), and Caumsett Barbara, 680—E, dam of Caumsett Ida and Mixter Thor. There are 3 Langwater Bulls, 3 Coronations and a Flying Horse out of a Class Leader daughter of the great Rose family.

YOUNG HERD IN NEW YORK to be sold this month. 26 females and a well-bred young Gayhead sire. One cow 6-years-old, 10 unbred heifers—balance are first and second calf heifers freshening this month through to winter. Offered at a sacrifice for immediate sale.

AWAY OUT IN IOWA is a select home-bred herd of 30 head that should interest our Western friends. The 12-year average is 418 lbs. fat 2x on farm care and they are all similar in type and inheritance—the kind of herd it takes years to develop.

HEIFERS—about 90 head of all ages listed in New York and New England. One group of 20 bred heifers due to freshen this summer and fall. 10 heifers represent three generations of Green Meads breeding fortified with attractive C. T. A. records—a low cost start for a real breeding herd.

Phone us at Schoharie, N. Y., 65 or Marlboro, Mass., 714.

DUNN'S TOUR

"The Short-cut to Good Guernseys"

SCHOHARIE, N. Y. and CORDAVILLE, MASS.

1904 Fritzlyn Farms 1949

We Offer This One from the Top of the Herd

Fritzlyn Gypsy King Jean

Dropped: JUNE 12, 1948

He combines the blood of **KING**—and our **JEANETTE FAMILY**

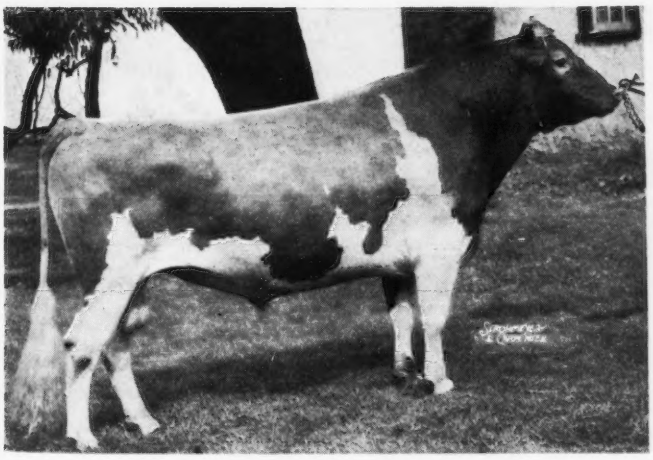

His Sire

ANTIETAM GYPSY KING, A. R.

S: LANGWATER VAGABOND, A. R.
Sold for $16,500

D: VALLEVUE COUNTRY COLLEEN
14433—689—GG

KING is sire of 31 A. R. daughters. On test now is a daughter, Fritzlyn King's Jeanette as a Jr4 milking up to 79 lbs. per day.

Dam: **Fritzlyn Jeanette 4th's Gift**
14015—679—Jr3—365C

2nd Dam: **Fritzlyn Jeanette 4th**
14898—730—E

3rd Dam: **Fritzlyn Jeanette**
13617—617—G, 13833—642—BB
4 A. R. daughters, 2 over 700 lbs. fat. She is a daughter of Upland's Good Gift, 50 A. R. daughters.

SEND FOR PRICE AND PEDIGREE ON THIS TOP SIRE PROSPECT.

WE INVITE YOU TO VISIT THE HERD WHEN YOU ARE OUR WAY THIS SUMMER

FRITZLYN FARMS • Pipersville, Pennsylvania

WM. F. FRETZ, Prop. *Federal Accredited 43770 ∴ Bang's Free Certificate 485* G. E. LeWORTHY, Manager

Chedco Romulus

IS ABOUT TO BE HEARD FROM

He is influenced greatly by the best —

BUTTERFAT — CORONATION — LEVITY inheritance

His Sire

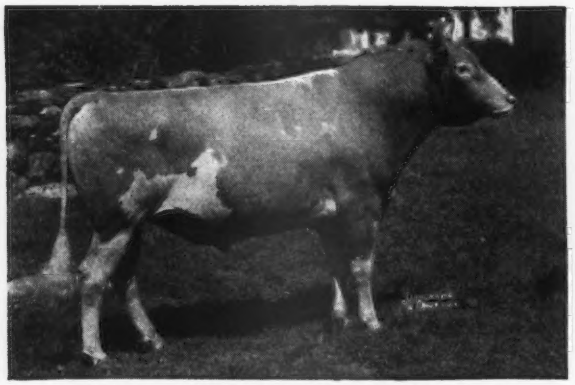

CHEDCO CORONATION KING, A. R.
Sire: CORONATION ROSE KING, A. R.
Dam: CORONATION LEVITY
15252—867—A
Sold for $15,000
Next Dam: SHUTTLEWICK LEVITY
16896—804—G
Sold for $25,500

His Dam

TWO BROOKS CANDIDA
13661—756—5yrs—365C
Line-bred to old Imp. Hilltop Butterfat's Clara, 15963—860—7yrs—305C—2x, Class Leader 2nd place. 2 daughters of Candida in the herd.

ROMULUS' Full Sister

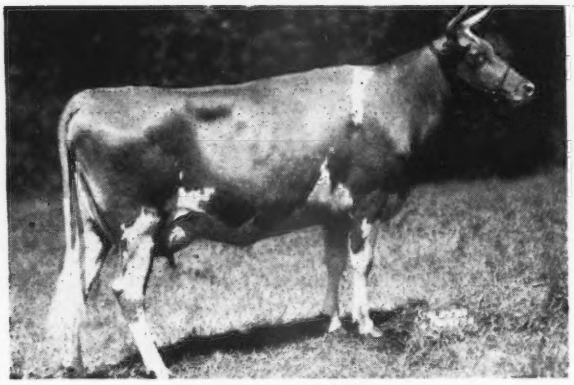

CHEDCO CANDIDA
11091—609—Jr2—365 (pending)

Full Sister to His Dam

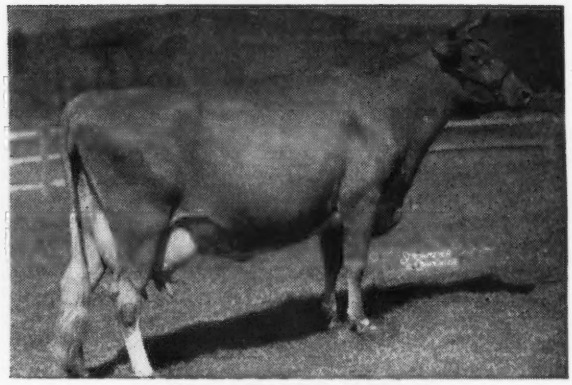

TWO BROOKS CALLA
11751—609—Sr3—305C—2x
Sire: CLARA'S HEARTSEASE BUTTERFAT, A. R.
Dam: HILLTOP BUTTERFAT LILAC
12841—736—EE

CHEDCO ROMULUS—is a full brother to Chedco Remus, purchased in the 1947 Wisconsin State Sale for $2,000 by Mr. J. H. Stewart, Dalton, Ohio.

We have several animals in calf to Romulus. If you are interested in a son of his, please write us for price and full information.

Chedco Farm

Federal Accredited No. 100024 . State Bang's Free No. 20
ON ROUTE 62 - BERLIN, MASS.
DELBERT FOX, Herd Manager — Telephone: Berlin 70 or Berlin 10-3

C. E. COTTING, Owner - 50 FEDERAL STREET - BOSTON, MASS.

A Son of SIR GALAHAD
and a REAL PROSPECT

BULL CALF born: January 8, 1949

His Sire

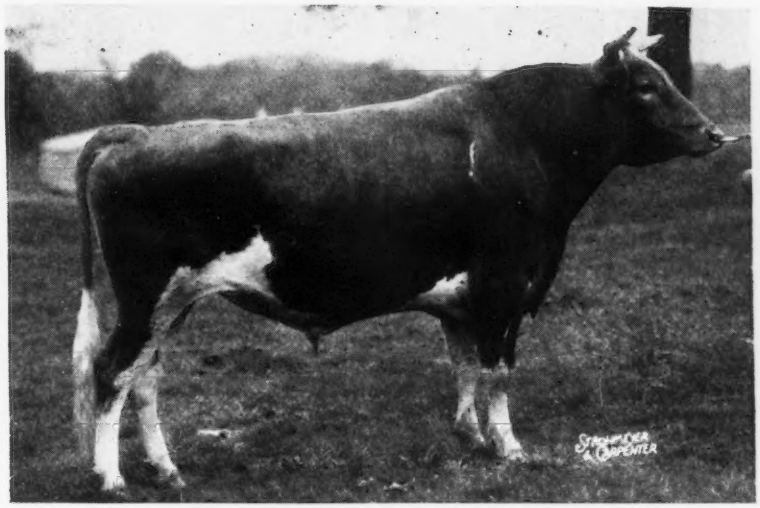

LANGWATER SIR GALAHAD
Sire: LANGWATER PATRICIAN, A. R.
Dam: LANGWATER BLEND
10237—609—EE

His Dam

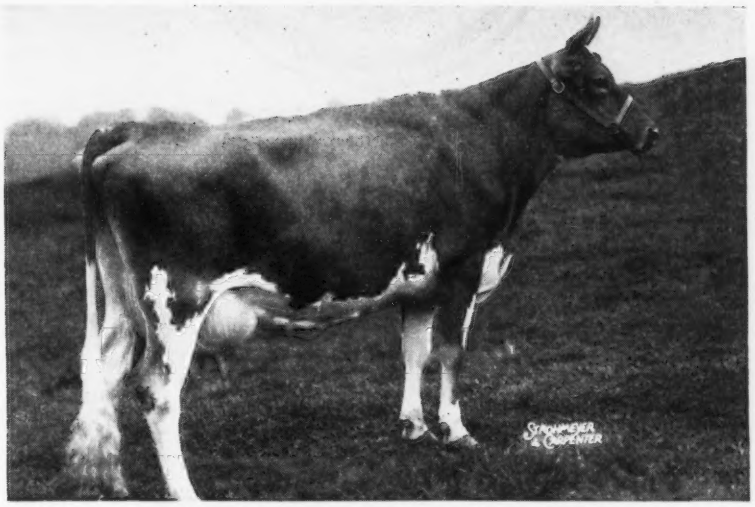

ARCH LANE BUTTERFAT ROSE
14386—619—Jr3—365C
Traces close-up to Imp. Hilltop Butterfat's Clara.

See our May 1, 1949 Journal advertisement page 62 on **SIR GALAHAD AND THEN** ✓ with us about this calf that is a real show prospect and bred for a future sire.

HENSLEE FARMS ✦ ***Kingston Springs, Tennessee***

Located on Highway 70—16 miles west of Nashville
EDWARD B. HENSLEE, Owner DALE BAILEY, Herdsman FLOYD KRAUTER, Manager

Sterlingold Guernseys

VERMONT

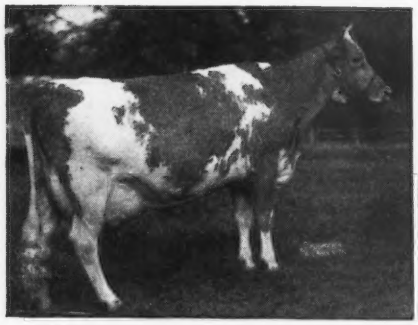

STERLINGOLD VALORIE
Her son by Rose King was shipped in March to Arthur Pinkham, High Mowing Farm, Wilmington. Valorie is a Class Leader, 881—Jr3C out of Perfect Lady, a Class Leader. Valorie is a great cow from a great family.

MARYLAND

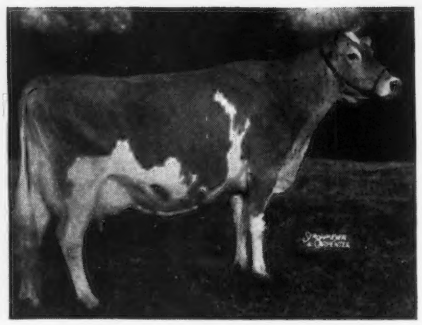

CORONATION MELINDA
Her son by Performer was sold at 2 months of age to Langvalley Farms, Glenarm, being the highest priced calf sold in the last 30 years. Melinda, of course, is an Excellent and has 961 lbs. fat. The calf's 7 nearest dams average 842. Being delivered June 1. He's a classy youngster.

CALIFORNIA

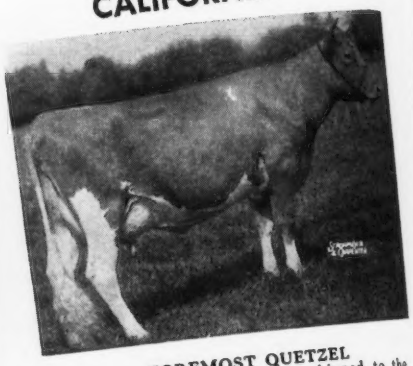

FOREMOST QUETZEL
Her son by Performer was shipped to the Petan Co., Santa Barbara, in February. Quetzel has 914 lbs. fat, 3 records averaging over 800, and twice classified VG. She was top cow at the 1942 Foremost Sale. This is the second Sterlingold sire for the Petan Co.

CALIFORNIA

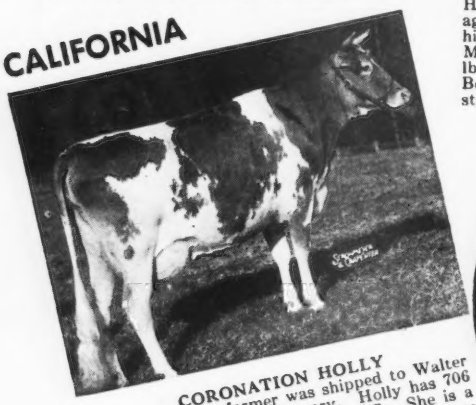

CORONATION HOLLY
Her son by Performer was shipped to Walter Kirschner, Indio, in January. Holly has 706 as a 2-yr-old and is classified VG. She is a beautiful young cow. Mr. Kirschner has since purchased another Performer son for future delivery.

RECENT
DELIVERIES
made this year of bulls sold for delivery at six months.
Average age when sold 69 DAYS.

WISCONSIN

FOREMOST PERFECT LADY
Her son by Performer was shipped in March to Clarence Sheridan and Arthur Chapin, Fond du Lac. Perfect Lady has 4 A. R. records, including 758—AAA and 864—AA. One of the real brood cows with 5 daughters in our herd, one a Class Leader, another Excellent.

WISCONSIN

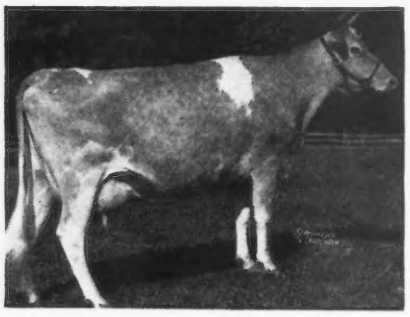

CORONATION GLAMOUR
Her grandson shipped in February to Fred Stauske, Cedarburg. The calf is by Rose King out of Sterlingold Princess Ginger, Glamour's 2-yr-old daughter now on test making over 600. This is Mr. Stauske's second Sterlingold sire.

THE RECORDS OF THESE COWS PICTURED ARE:
961—6yrs
914—7yrs C
903—6yrs C
881—Sr3 C
864—5yrsC
706—Jr2C
569—Jr2C

AN AVERAGE OF
814
LBS. FAT
That's why we say
"SMALL—BUT VERY SELECT"

INDIANA

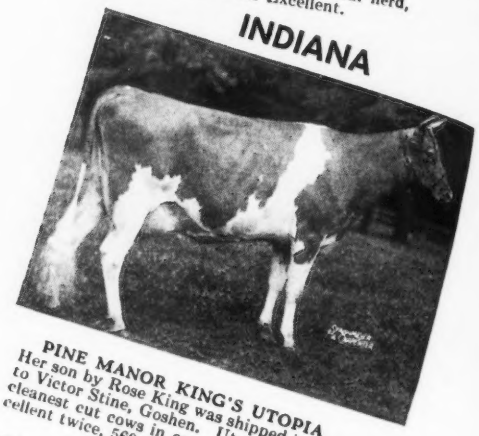

PINE MANOR KING'S UTOPIA
Her son by Rose King was shipped in January to Victor Stine, Goshen. Utopia is one of the cleanest cut cows in our herd. Classified Excellent twice, 569 as a 2-yr-old.

T. B. Accredited

STERLING FARMS
INCORPORATED

Conn. Bang's Free Cert. No. 457

NEWFIELD AVENUE • STAMFORD • CONN.

S. H. GOLDING, PRESIDENT

TELEPHONE 2-1901

R. M. KINROSS, MANAGER

Sterlingold Guernseys

CALIFORNIA

PINE MANOR KING'S ROMONA
Her son by Performer sold at 2 months of age to Walter Kirschner, Indio. Romona has 702 as a 4-yr-old, and could make 800 this year. The calf's 7 nearest dams average 807 lbs. fat. Mr. Kirschner is a new breeder, and this makes his second Sterlingold sire.

WEST VIRGINIA

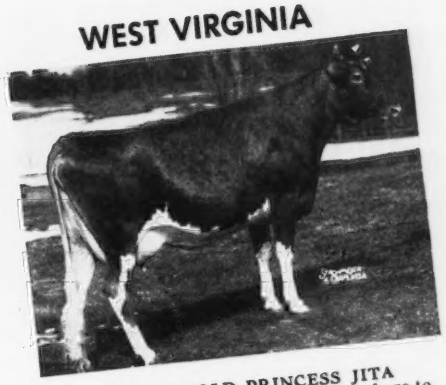

STERLINGOLD PRINCESS JITA
Her son by Majesty sold at 3 months of age to H. S. Richardson, Charleston. Jita has 537 as a Jr2, is on retest looking like 700 as a 3-yr-old, and is classified VG. Her calf is an extremely smooth individual a worthy representative for our first sale to W. Va.

ARIZONA

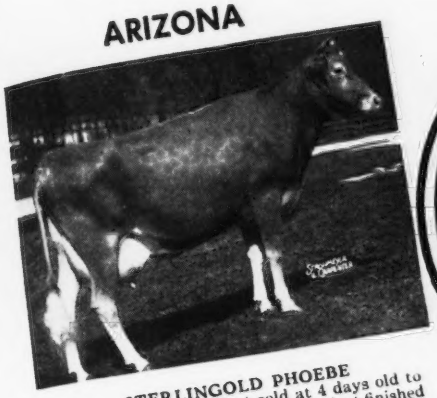

STERLINGOLD PHOEBE
Her son by Majesty just sold at 4 days old to J. J. Raskob, Jr., Tuscon. Phoebe just finished with 818 as a 3-yr-old, classified VG, and this year looks beautiful. This calf's 7 nearest dams average over 800 lbs. fat. The first Sterlingold sire to go to Arizona is certainly a well-bred one.

RECENT
SALES
made during March and April for delivery at six months of age.
Average age when sold 53 DAYS.

NEW HAMPSHIRE

DOUGLASTON BARONESS JULIA
Her son by Performer sold at 3 months of age to the Board of Home Missions, Congregational Churches, farm at Deering, N. H. Julia has 615 as a Jr2 and this year is going at 800 as a Jr4. This calf's 7 nearest dams will average over 800, which added to Julia's beautiful udder (E VG E) sold Mr. Frazier and Rodney Gilbert on this youngster.

WISCONSIN

FOREMOST OTELMA
Her grandson sold at 3 weeks of age to Herbert Clausing & Sons, Grafton. The calf is by Rose King out of Sterlingold Princess Ophelia, Otelma's daughter, now on test as a 2-yr-old. Both granddams of this calf are Excellents.

As this is written (May 2) we do not have a bull calf to offer.
However, within the next few weeks THREE CLASS LEADERS are due including Glamour, 903, and Perfect Lady, 864, pictured on opposite page. Their calves, if bulls, could be worth consideration by thoughtful breeders, who select their sires in advance—breeders who purchase the RIGHT sire when available not ANY sire because he is SERVICEABLE. We welcome inquiries from those who would like to tie in their breeding program with a herd that is

"SMALL . . . BUT VERY SELECT"

T. B. Accredited

STERLING FARMS
INCORPORATED

Conn. Bang's Free Cert. No. 457

NEWFIELD AVENUE · STAMFORD · CONN.

S. H. GOLDING, PRESIDENT — TELEPHONE 2-1901 — R. M. KINROSS, MANAGER

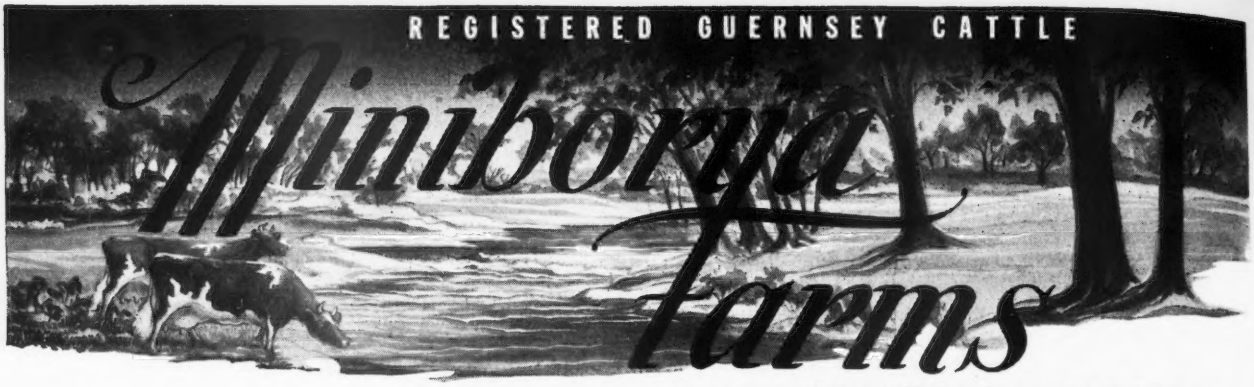

ROUTE 10 RICHMOND 24, VIRGINIA

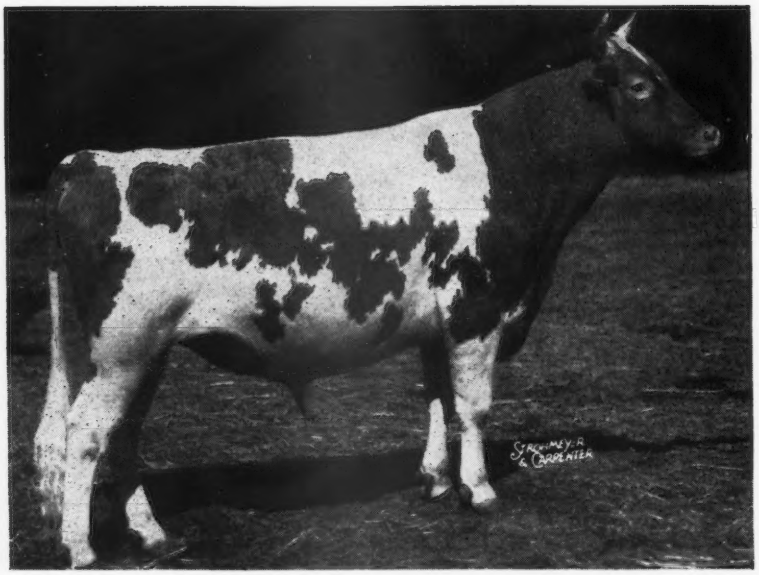

We hold an Ace

Langwater Ace

OUR SENIOR SIRE

Sire: LANGWATER VALENCIAN, A. R., senior sire at Langwater Farm and sire of a lot of top production. A son of Langwater Grandee, A. R. and Langwater Valencia, 17509—952—A.

We have several of his daughters purchased in the Beauhaven Dispersal. ACE is bred to many of our top cows. Ace is from the Labelle family.

His Dam

FOREMOST LABELLE
17716—801—AA, Sold for $4,400
3 A. R. daughters, 5 breeding sons

Dam of:
- Labelle of Langwater, 14400—672—AA
- Langwater Maiden, 14602—697—5yrs—365
- Langwater May Royal, A. R.
- Langwater Freeman, A. R.
- Langwater Pericles, $9,350
- Langwater Milestone—Junior sire at Langwater.

His Maternal Sister

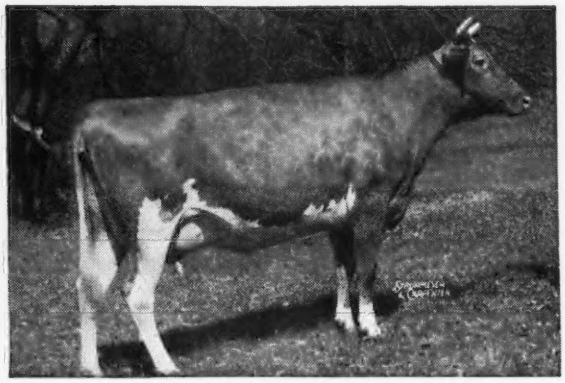

LANGWATER CAROLINE
12161—518—GG, 12724—588—DD
Sold to Franchester in 1947 for $10,000. E'47.

Buyers were interested in acquiring ACE sons and daughters at the Beauhaven Dispersal.

WE ARE PLEASED—that many of our best cows are safe in calf to ACE. His calves will arrive shortly. His sons will be for sale.

To send you complete information on cows bred to ACE.

Reserve yours now.

J. SCOTT PARRISH, JR., Owner — WILLIAM DEWALD, Herdsman — PAUL FICKES, Manager

Guernseys Rich in the best
MAXIM-CAVALIER-FOREMOST-LANGWATER blood

2 SALES ON CONSECUTIVE DAYS WITHIN EASY DRIVING DISTANCE.
A REAL OPPORTUNITY TO BUY YOUR PICK OF 80 HEAD.

1 . . . TRI-STATE CONSIGNMENT SALE, Bristol, Virginia

Pure Bred Livestock Pavilion, MONDAY, JUNE 20, 1949

40 HEAD FROM LEADING HERDS THROUGHOUT VIRGINIA

Here are the Consignors:

Samuel H. Bell, Rockwood Farm, Dublin, Va.
W. L. Boswell, Burkeville Guernsey Farm, Burkeville, Va.
C. F. Burroughs, Bayville Farms, Lynnhaven, Va.
J. F. Chappell, Harlan, Ky.
Foremost Guernsey Association, Hopewell Junction, N. Y.
Thurmond Chatham, Klondike Farm, Elkin, N. C.
W. H. Gould, Grapelawn Farm, Burkeville, Va.
H. J. Haga, Clearbranch Farm, Abingdon, Va.
A. Mistr & Sons, Midview Farm, Richmond, Va.
George A. McKesson, Elkhardt Guernsey Farm, Richmond, Va.
J. Scott Parrish, Jr., Miniborya Farms, Richmond, Va.
D. C. Sands, Benton Farms, Middleburg, Va.
A. K. Simpson, Kingsport, Tenn.
William J. Smith, Bristol, Tenn.
Harold P. Street, Farm Fields, Wytheville, Va.
T. E. Talley, Abingdon, Va.
James H. Vaughan, Vaughandale Farm, Burkeville, Va.
Virginia Conference Orphanage, Vicor's Farm, Richmond, Va.
W. M. Winkler, Boone, N. C.

2 . . . BLUE RIDGE GUERNSEY BREEDERS' ASSOCIATION CONSIGNMENT SALE, Roanoke, Virginia

Pure Bred Livestock Pavilion, TUESDAY, JUNE 21, 1949

40 HEAD—Another top consignment from the best in the State.

Here are the Consignors:

Virginia Conference Orphanage, Vicor's Farm, Richmond, Va.
F. L. Hatcher, Dan Valley Farm, Brim, Va.
J. Scott Parrish, Jr., Miniborya Farms, Richmond, Va.
Thomas Stark, Jr., Cedarow Farm, Amelia, Va.
Dr. & Mrs. Ralph T. Stewart, Mikella Guernsey Farms, Roanoke, Va.
W. L. Boswell, Burkeville Guernsey Farm, Burkeville, Va.
John M. Dunlop, Ellerslie Farm, Petersburg, Va.
James H. Vaughan, Vaughandale Farm, Burkeville, Va.
Philip W. Murray, Beacondale Farm, Morrison, Va.
F. P. Wickline, Beaver Dam Farm, Buchanan, Va.
Roy C. Kinsey, Highland Farm, Roanoke, Va.
T. L. Ross, Rossmont Farm, Montvale, Va.
A. Mistr & Sons, Midview Farm, Richmond, Va.
J. E. Hawkins, Shady Rest Guernsey Farm, Midlothian, Va.
David McKesson, Elkhardt Guernsey Farm, Richmond, Va.
C. F. Burroughs, Bayville, Farms, Lynnhaven, Va.
W. M. Garst, Hemlock Farm, Roanoke, Va.
Dr. J. M. Gouldin, Windsor Farm Guernseys, Tappahannock, Va.
Etta M. Kizer, New Place Farm, Chase City, Va.
D. C. Sands, Benton Farms, Middleburg, Va.
George W. Palmer, Robinlawn Farm, Green Bay, Va.
W. H. Gould, Grapelawn Farm, Burkeville, Va.
Foremost Guernsey Association, Hopewell Junction, N. Y.

Both Sales will feature choice bred and open heifers and each will have from 3 to 5 well-bred bull calves and several young cows.

PLAN TO ATTEND THESE TWO SALES
Look at the map below.
Easy driving distance from **Bristol to Roanoke.**

For catalogs and information write: K. M. MACE, Field-Secretary

VIRGINIA GUERNSEY BREEDERS' ASSOCIATION
914 Capitol Street, Room 903, Richmond, Virginia

IOWA Guernseys

The FOOTPRINTS are in MILK . . .

BOULDER BRIDGE FOOTPRINT

Himself

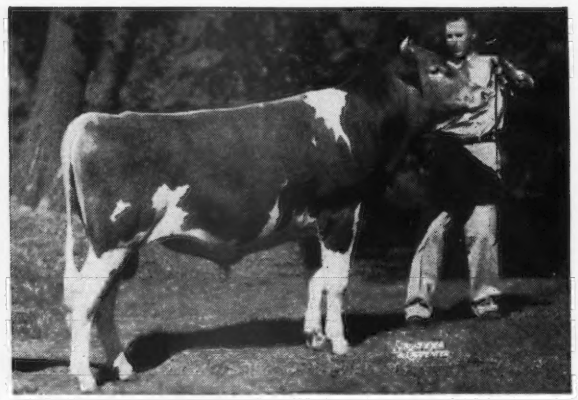

BOULDER BRIDGE FOOTPRINT
Sire: **Valleywood Valiant Hero, A. R.**
Gr. Ch., N. D. S., 1940.
Dam: **Boulder Bridge Orbit**, 9880—553—FF,
6994—340—7yrs—365 in 156 days—still on test
by Boulder Bridge Matchmaker, A. R.
2nd Dam: **Topsy Boy Ivy**, 15786—831—AA

His Paternal Granddam

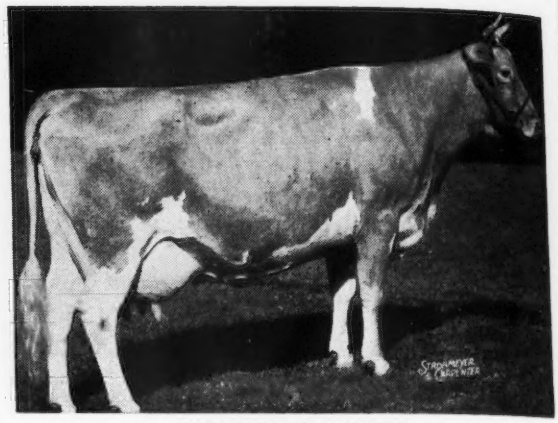

VALLEYWOOD HARRIET
14223—781—CC
Gr. Ch. Cow, Devon, 1937
1st Aged Cow, Waterloo, 1938
3 A. R. daughters
3 A. R. sons

FOOTPRINT—was 1st Junior Yearling, All-Iowa Show, 1946, 1st Junior Yearling, Iowa State Fair, 1946, Jr. Ch., 6th District Show, Des Moines, 1946.

HERE ARE THE FIRST FOOTPRINTS IN MILK IN OUR HERD.
ROSEBUD FARM COLLEEN, 5319—263—Jr2—HIR—2x in 169 days—still on test.
ROSEBUD FARM HONEYMOON, 5982—250—Jr2—HIR—2x in 152 days—still on test.

FOOTPRINT sons will be available very soon.

ROSEBUD FARM •

4 Miles East . . . Polk City, Iowa
ALVIN W. HITZ & SON (BILL)

MANY DAUGHTERS IN OUR HERD . . .

Welcome-In Westward

His Dam's Paternal Sister

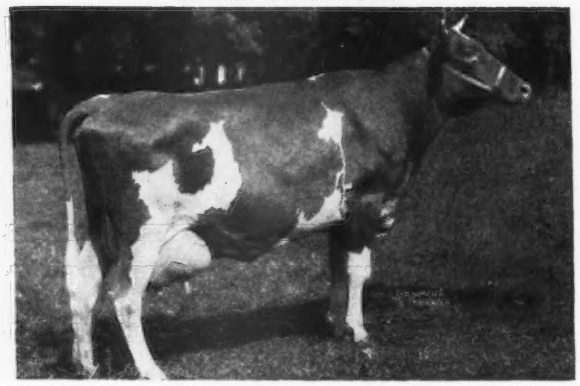

WELCOME-IN CHUM'S BONNIE
13989—641—G, 17776—835—Sr3—365C
Former Illinois State Champion
Sold in 4th Indiana Spring Sale, 1946, for $3,400.

Sire: **Langwater Forward, A. R.**
Sold for $15,000. 1 Excellent daughter. His daughters are high producers and have always been well received at the sales.

Dam: **Welcome-In Chum's Senora**
9543—413—4E
A daughter of Langwater Chum, A. R.

We have a number of heifers by Westward now. They are the kind you like to see and from previous results obtained by the FORWARD—CHUM cross—they **SHOULD** milk.

WESTWARD'S first daughters are on test milking well. 3 sons for sale from good record dams.

Write us today for price and pedigree.

NOOK-DALE GUERNSEY FARM, INC.

DES MOINES, IOWA — **CLIVE, IOWA**

SHERMAN & PETERSEN, Owners

Med-O-Dale Farms • Altamont, New York

T. B. ACCREDITED
BANG'S FREE

100 HEAD REGISTERED GUERNSEYS RICH IN CORONATION INHERITANCE

Growers of Birdsfoot Trefoil Seed

WATCH THIS CORONATION CROSS AT MED-O-DALE

A Herd Sire . . . Traces To The Superb's Flower Family **Gardenville King's General** Born: DECEMBER 14, 1946

His Sire

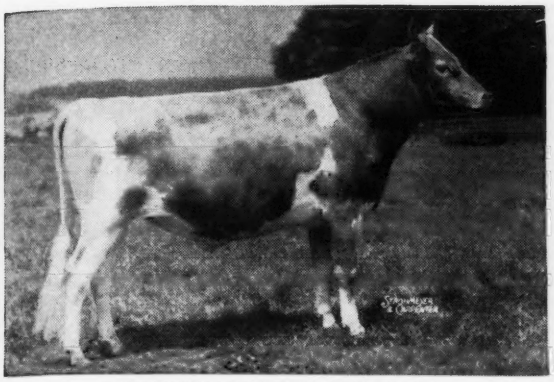

GARDENVILLE CORONATION KING

Highest priced Guernsey ever sold ($45,000).
A son of Coronation King of Pine Manor, A. R. (37 sons and daughters sold for $106,380, or an average of $2,875). He is out of Douglaston King's Charlotte, 15228—828—FF, 19751—988—AA (sold for $11,000 at 13 years of age).

His Dam

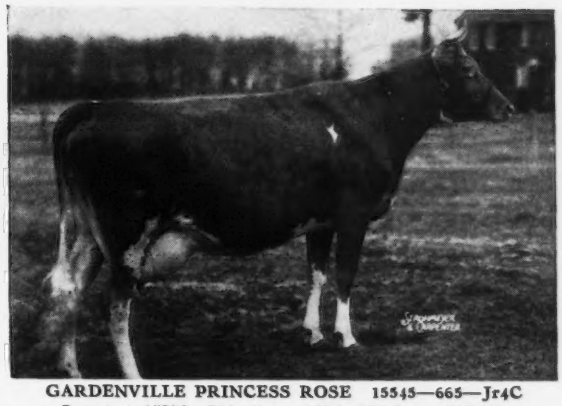

GARDENVILLE PRINCESS ROSE 15545—665—Jr4C

On retest, 15952—714—5yrs—365 in 352 days. VG '48.
A daughter of Pine Manor King Kenfleur, A. R.—full brother to Coronation King of Pine Manor, A. R., sire of Gardenville Coronation King.
KING'S GENERAL SONS OUT OF A. R. COWS RICH IN CORONATION BLOOD LINES.

WE HAVE SOLD all our birdsfoot trefoil seed—Cornell University test showed 99.72% purity and 93% germination. **WE WILL ACCEPT**—orders for this year's crop when harvested and tested.
At the recent Waldorf Dispersal we added 12 head of top Coronation-bred females.

HOMER L. NELMS, Owner — CLIFFORD E. GREENE, Superintendent

LYNBROOK FARM • *Southboro, Massachusetts*

SELLING . . . The Proved A. R. Sire

Coronation Supreme Lad

Rich in the blood of the two great sires
GREEN MEADOW CORONATION PRINCE, A. R.
GREEN MEADOW CORONATION KING, A. R.

Sire
CORONATION
CLIMAX, A. R.

Dam
CORONATION
FRANCES
14116—620—7yrs
GP '48

Born: SEPTEMBER 20, 1942
9 A. R. daughters with records up to 13653—667—Jr2, 4 more on test.
Bred to 14 more of our best **Cherub**-bred cows.
For his daughters records refer to April 1 and May 1 Journals.
Send for price and pedigree on this proved sire.
FEDERAL ACCREDITED 227879 — VACCINATED ACCREDITED 31
MRS. PAUL A. STEPHEN—OWNERS—MISS MARCIA E. GEORGE
CARL C. DOANE, Herdsman — GORDON SHORTSLEEVES, Manager

GWYNLLAN FARM

GWYNEDD VALLEY ★ PENNSYLVANIA

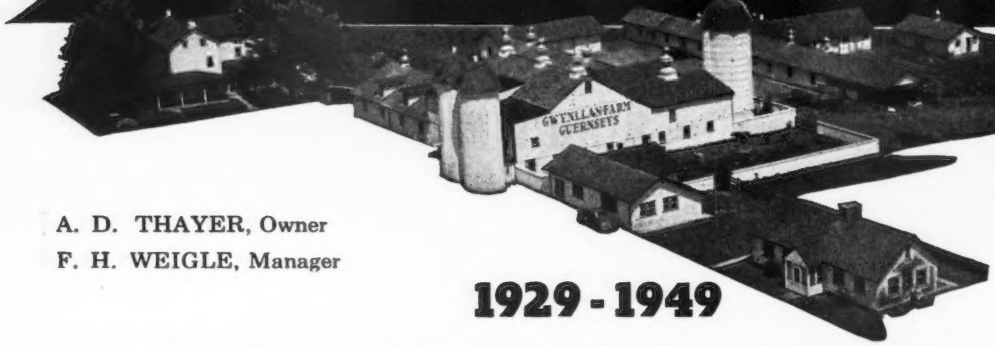

A. D. THAYER, Owner
F. H. WEIGLE, Manager

FEDERAL ACCREDITED
No. 325948

PENNA. BANG'S FREE
No. 930

1929 - 1949

A ¾ brother to Coldspring's Bunny's Predictor ($5,200)

Gwynllan Predictor

Born: APRIL 24, 1948

CONSIGNED TO LOUIS MERRYMAN'S 69th SALE, YORK, PA., June 13, 1949

Sire: **McDonald Farms Prediction, Jr.,** his Get has been outstanding. A son sold for $5,200 in the 1948 Guernsey Sale. A daughter sold for $1,800 in the same sale.

His Paternal Grandsire

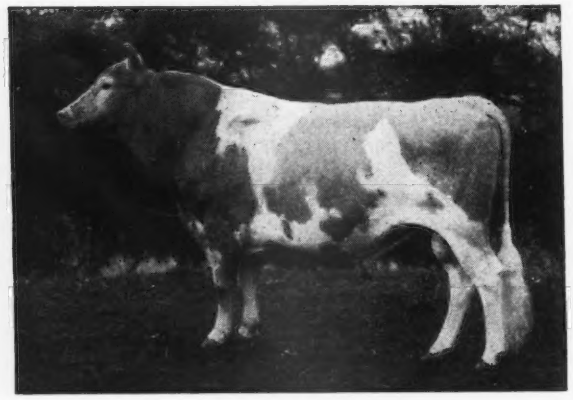

McDONALD FARMS PREDICTION, A. R.
Gr. Ch., Md. and E. S. E., 1947. (3 progeny have sold at auction for over $5,000, 7 for over $2,000). Prediction is by Foremost Prediction, **the Breed's leading sire of 700 pound daughters, 29, and Excellent daughters, 9.**

His Dam

COLDSPRING'S ROMULUS' MARLENE
11557—597—GG
13612—666—EE, VG '47-'48
A daughter of Langwater Romulus, A. R.

His Paternal Granddam

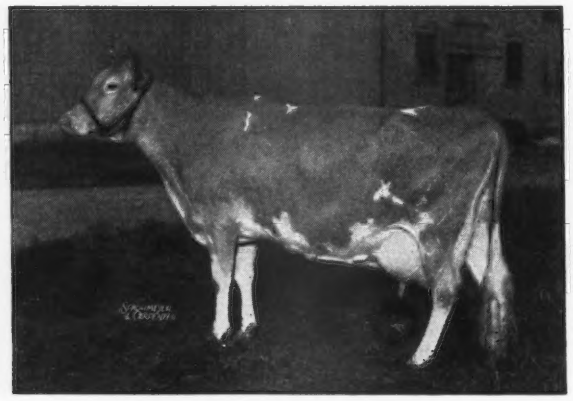

McDONALD FARMS COQUETTE
13928—708—G
E '47 at 10 years. VG '48 at 11 years.
A Green Meadow Mahomet daughter of Rosemount Poinsetta, 756—DD.

His Maternal Granddam

COLDSPRING'S HARDWICK'S MAY
13885—762—E, 17441—841—A
A daughter of Hardwick's Royal, A. R.

A Real Cow - From A Real Cow Family

....AND WE ARE MAKING USE OF ALL OF THIS

Nodrog Ramona

Born: MARCH 5, 1939

Herself

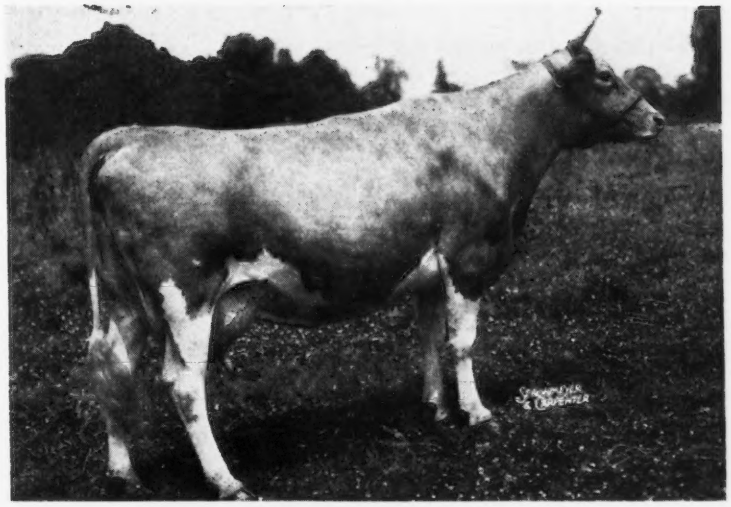

16201—806—A
19256—885—8yrs—365 (pending)
Sire: LANGWATER RAMESES, A. R.
A son of Langwater Pharaoh, A. R. and Langwater Gem, A. R.

Her Dam

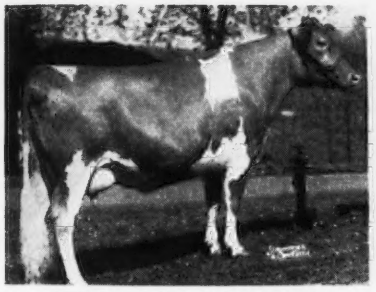

BEECHWOOD SIDONA
10511—515—EE

Her Maternal Granddam

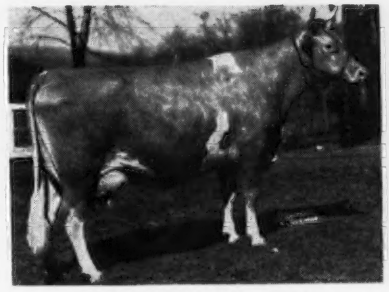

HEARTWOOD ONA
10031—533—G
13336—700—C
16035—807—A
1 A. R. daughter

Her Maternal Great Granddam

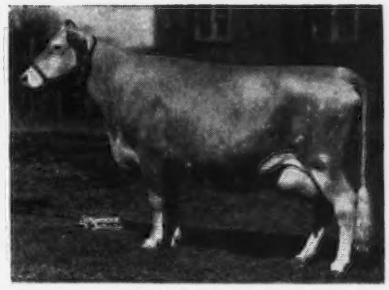

ROYAL'S BUD OF MAPLE GROVE
12433—594—B
13971—658—A
14640—706—A

WE HAVE 3 DAUGHTERS OF RAMONA in the herd:

NODROG GAMONA, on A. R. test, by Langwater Grenadier, A. R.
NODROG GARDONA, on A. R. test, by Langwater Grenadier, A. R.
NODROG IMAGINATION, just due to freshen, by Silver Forest Attention.
A granddaughter, Nodrog Gratification, 14372—670—Jr2—365C, now making 750 as Sr4.

A SON OF RAMONA ALSO that is being used on our heifer crop. He is the kind of dairy bull that you like to see.

RAMONA—is breeding on through her daughters, granddaughters and has a most promising great granddaughter in the herd. RAMONA is due in June to Nodrog Ambition (Silver Forest Attention—Nodrog Merry Quakeress, 13962—766—Sr2—365). Inquire today—If he's a bull you can buy him.

WHITE HALL FARM + Brockport, New York

FEDERAL ACCREDITED HERD NO. 203167 . . . STATE BANG'S FREE NO. 956

FRED H. GORDON, Owner — ELMER ASH, Manager

PARTRIDGE HALL FARM

WE ARE PLEASED TO ANNOUNCE THAT ON APRIL 1, 1949 WE WERE FORTUNATE IN SECURING THE SERVICE OF **MR. LLOYD W. BLOM**, UNDER WHOSE MANAGEMENT WILL REST THE FURTHER DEVELOPMENT AND EXPANSION OF **THE PARTRIDGE HALL FARM HERD.**

Mr. Blom has spent the greater part of his life's work in breeding and developing good dairy cattle and during the past fifteen years has been manager of the Arrowhead Farms, Bridgeton, N. J. and of the Haines Dairy Farms, Hurffville, N. J.

The **PARTRIDGE HALL FARM HERD** presently approximating eighty head will be further developed under Mr. Blom's direction through the use of the following sires.

VAGABOND'S ECHO Dropped JANUARY 14, 1944

LANGWATER VAGABOND
15 A. R. sons, 47 A. R. daughters

- **LANGWATER COUNTRYMAN**
  22 A. R. sons, 44 A. R. daughters
  - **LANGWATER MERRYMAKER**
    28 A. R. sons, 34 A. R. daughters
  - **LANGWATER COUNTRY FLOWER**
    15106—790—A
- **LANGWATER VALENCIA**
  17508—952—A
  - **LANGWATER PHARAOH**
    49 A. R. sons, 50 A. R. daughters
  - **VALENTINE OF LANGWATER**
    16950—787—A

WITCHWOOD REVELLER'S ALERT
11001—483—DD

- **LANGWATER REVELLER**
  15 A. R. sons, 68 A. R. daughters
  - **LANGWATER MOONLIGHT**
    28 A. R. sons, 31 A. R. daughters
  - **SHUTTLEWICK QUEEN OF JOY**
    15803—778—A
- **ROYAL'S TILLY OF POMEROY**
  11290—507—AA
  - **LANGWATER MARY'S ROYAL**
    7 A. R. sons, 39 A. R. daughters
  - **RESOLUTE'S TILLY OF POMEROY**
    1 A. R. daughter

FAIRLAWN HORNET'S CORPORAL Dropped AUGUST 13, 1947

FAIRLAWN ACTRESS' HORNET
Full brother to Fairlawn Hornet's Actorine
VG '47-E '48, 11962—638—GG

- **GREEN MEADOW HORNET**
  7 A. R. sons, 56 A. R. daughters
  - **GREEN MEADOW CORONATION KING, A. R.**
    19 A. R. sons, 28 A. R. daughters
  - **GREEN MEADOW HOPEFUL**
    11438—631—A
- **BRIGHT LAD'S ACTRESS**
  E'47
  ¶19146—980—Jr4—365
  - **HARDWICK'S BRIGHT LAD, A. R.**
    5 A. R. sons, 27 A. R. daughters
  - **BROCKTON'S ACTRESS**
    10473—519—F

FAIRLAWN ACTOR'S ITHELA
E '48
12509—551—Sr2—365C

- **FAIRLAWN PEERLESS ACTOR**
  Highest records of his 26 nearest tested dams average 13810—690.
  - **GREEN MEADOW PEERLESS, A. R.**
    18 A. R. sons, 65 A. R. daughters
  - **BRIGHT LAD'S ACTRESS**
    ¶19146—980—Jr4—365
- **FAIRLAWN K. GLORY**
  VG '47-E '48
  17244—815—Jr4—365C
  - **FAIRLAWN H. EASTERN KING, A. R.**
    15 A. R. daughters
  - **FAIRLAWN PEERLESS ERMINE**
    14469—707—DD

HOMINY HILL KING'S HEIR Dropped OCTOBER 13, 1947

RIEGELDALE CORONATION KING
52 A. R. daughters
Hominy Hill Paulette
16387—810—Sr2—365C, 6th place

- **CORONATION ROSE KING**
  34 A. R. daughters
  - **GREEN MEADOW AMBLER, A. R.**
    10 A. R. sons, 40 A. R. daughters
  - **GREEN MEADOW ROSAMOND**
    14218—803—C
- **CORONATION LUSTRE**
  12688—655—FF
  - **LANGWATER PHILOSOPHER, A. R.**
    22 A. R. sons, 49 A. R. daughters
  - **GREEN MEADOW LUXURY**
    13722—649—F

CORONATION HARRIET
13316—652—GG

- **CORONATION LEVITY PRINCE**
  3 P. R. sons, 41 A. R. daughters
  2 Excellent daughters
  - **CORONATION PRINCE, A. R.**
    6 A. R. sons, 13 A. R. daughters
  - **CORONATION LEVITY**
    15252—867—A
    Sold 1944 for $15,000
- **CORONATION HAZEL**
  13674—640—A
  - **CORONATION PHARAOH, A. R.**
    6 A. R. sons, 22 A. R. daughters
  - **EAST-MOUNT HAZEL**
    13421—648—EE

T. B. ACCREDITED

MR & MRS. J. H. BRADSHAW, JR.
Owners

PARTRIDGE HALL FARM

Lahaska, Bucks County, Pennsylvania

Telephone Buckingham 3591

BANG'S FREE CERTIFICATE
No. 10508

LLOYD W. BLOM
Herd Manager

Tel. Buckingham 3624

WITCHWOOD GUERNSEYS

PENNSYLVANIA BANG'S NEGATIVE NO. 127 FEDERAL ACCREDITED NO. 139370

14 Cows with Records over 700 lbs. Fat All Still in the Herd and Going Good

READING FROM LEFT TO RIGHT

Spar Hill Morning Glory, born March 3, 1938, 12358—544—GG, 14835—662—CC, 17907—707—AA, 18103—755—A; Camp Discharge Caroline, born April 1, 1936, 15656—789—A; Harmony Hollow Fleur, born June 24, 1935, 8402—391—GGG, 12993—578—E, 18187—900—A; Kilmac Monarch's Jessa, born November 1, 1936, 15608—803—CHI, 18537—868—11yrs—365C; Judy of The Glen, born September 24, 1938, 12264—635—G, 14754—804—A; Hill Girt Cheranda, born June 1, 1943, 11984—562—Jr2C, 15375—750—Jr3; Midnight's Danice, born February 7, 1944, 11816—594—Jr2, 14241—734—Sr3C; Court Lady of The Glen, born December 29, 1938, 12072—591—GG, 15225—756—A; Harmony Hollow Reply, born May 8, 1942, 14288—685—Sr3C, 17121—818—Sr4; Glenburnie Crocus, born June 24, 1933, 7586—385—C, 16582—840—A; Great Hopes Polly, born April 8, 1937, 10656—490—G; 15651—750—A; Great Hopes Radiance, born June 14, 1939, 12150—598—G, 13730—710—DD; Foremost Owatonna, born February 2, 1937, 8888—476—G, 14024—714—A; Antietam Janice, born October 15, 1941, 16389—698—G, 20146—861—Sr4.

GOOD HIGH PRODUCING COWS ARE BUILDING OUR HERD

Their sons usually for sale.

Location of Farm—Junction Highway 202 and 309

Please address correspondence to:

LARRY TESSIER, Manager DONALD HEPBURN, Herdsman PHILIP J. BAUR, Owner

Montgomery Square, North Wales, • R. F. D. 1, Pennsylvania

REXDEN DISPERSAL

Saturday, June 11, 1949, on Glenburnie Farm, Trenton, N. J.

12:30 E. D. S. T.

With Added Consignments

60 HEAD

30 Cows, 15 Bred Heifers, 10 Open Heifers, 5 Bulls

T. B. ACCREDITED — BANG'S CERTIFIED — SEVERAL VACCINATED

BRADFORD'S SUNBEAM

11811—627—EEE—2x, ¶19273—1007—AA

She dam of Hominy Hill Squire, he Service Sire of 15 in the Sale.

Sunbeam is by Queen's Rex of Cowham Farm, a son of Coronation Rex.

Squire is by Riegeldale Coronation King, sire of Hominy Hill Moonlight, top cow sold in 1948 for $9,600 in N. J. State Sale, E '48. Own sister to Squire at Hominy Hill Farms is Hominy Hill Sunny, 2283—121—Sr2—365 in 49 days. Made 53 lbs. her high day, 79.5 lbs. fat in April.

3 Daughters and 1 Son of Hill Girt Perky (in Sale). Sire of Hominy Hill Elizabeth, 13634—810—Jr2C, E '48. And sire of Meadow Spring Lulu, 919—B, she dam of Hominy Hill Pollyanna, 851—Jr2—365C, Class Leader 4th Place.

★ Bull—REXDEN PERFORMER
Dropped March 16, 1948
Dam is a daughter of . . .

★KILMAC MONARCH'S FOAM, 829—AHI (in Sale).

And . . . his ¾ sister

★REXDEN PERFUME
Born April 14, 1948
Out of Kilmac Monarch's Foam, 16210—829—AHI (1080).

Other consignors represented are:

Allgates, Crumdale, Echo, February Hill, Flora Lea, Meadow Spring, Osborne Hill, Papciak, Pebble Hill and Rovadale Farms.

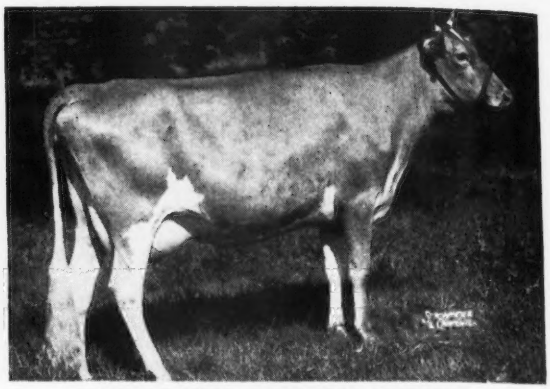

FAIRLAWN ACTOR'S INFANT

VG '47-E '48

13384—624—Jr2—365—3x

She is a paternal sister to

★FAIRLAWN ACTOR'S JASPER
Dropped February 12, 1945
In Sale with 5 daughters, all heifers.

Sire: FAIRLAWN PEERLESS ACTOR, by Green Meadow Peerless out of Bright Lad's Actress, 980—Jr4—365, Class Leader 3rd Place.

Dam: FAIRLAWN H. FLO, 11849—531—G, by Green Meadow Hornet, out of Knollwood Zea, 588—B, 4 A. R. daughters.

SOME OF THE FEMALE ATTRACTIONS:

★REXDEN MANNEQUIN, Bred Heifer out of Graceland Golden Chic, 13541—705—A.

★CONVOY'S LILA LEE, 5 years old and due June 21. By Coldspring's Hardwick's Convoy (Hardwick's Royal—Coldspring's Clara Louise, 908—A).

★DOREEN'S ACTRESS OF REXDEN, 3-year-old Calved March 5, 1949. A double granddaughter of Green Meadow Peerless.
S: Fairlawn Peerless Actor
D: Fairlawn Peerless Doreen, 673—EE

★BEAVERBROOK SUNBEAM
By Beaverbrook Radiant Star and out of Beaverbrook Sequel, 712—E.

★PARAGON'S PENNY, 11436—591—A (730) and her two daughters . . .

★REXDEN PENNYROYAL, Born November 24, 1946. By Woodacres Royal Master, he by Douglaston Prince Royal.

★GOLD STAR PENNY OF REXDEN, Born May 26, 1945. By a son of Foremost Prediction.

Catalogs at Sale or Write

THE PATE SALES COMPANY

2064 Lawrenceville Road, Trenton 8, New Jersey

PHONE—TRENTON 2-7587

REXDEN DISPERSAL

Saturday, June 11, 1949, on Glenburnie Farm, Trenton, N. J.

12:30 E. D. S. T.

On Glenburnie Farm, 2064 Lawrenceville Road, Route 206, one mile south of Lawrenceville and four miles north of Trenton.

---

60 HEAD **30 Cows, 15 Bred Heifers, 10 Open Heifers, 5 Bulls**
We list the Added Consignments — T. B. ACCREDITED — BANG'S CERTIFIED

ALLGATES FARM DISPERSAL

The small herd owned by Richard W. Lloyd, Haverford, Pa.

9 Head . . . 5 Cows, 4 Open Heifers

★ALLGATES DAHLIA, 7 years old. Due June 6. By Liseter Royal Top (Liseter Belladonna's Sunny—Liseter Merry Top's Esperance), he sire of Langstoon Royal Nigellia, 12534—628—Jr4—365C.

★ALLGATES HALESIA, 3 years old. Calved March 28. By Blakeford Harold, he by Langwater Reveller out of Dahlia.

★ALLGATES IXIA, 3 years old. Due May 30. By Frewvale Indicator (Plato's Steadfast of Frewvale—Plato's Lady Comely of Frewvale, 280—GG). And her daughter . . .

★ALLGATES KALMIA, Born July 7, 1948. By Coldspring's Beauty's Archer (Coldspring's Beauty's Hardwick—Coldspring's Romulus' Adeline, 590—GG, 690—Jr4—365, VG '47).

From PEBBLE HILL FARM
Doylestown, Pa.

★PEBBLE HILL VALDORA, 4 years old. Calved April 27. She by Churn Creek's Valencian, sold for $2,000 (Langwater Valencian—Langwater Queen of Mirth, 738—A).

From PAPCIAK FARM
Quakertown, Pa.

2 daughters of McDonald Farms Hale, Herd Sire at Mordele Farm (McDonald Farms Prediction—McDonald Farms Fenella, 13974—600—6yrs—365C, E '47-GP '48).

★MORDELE'S DIANA, Due June 17.

★MORDELE'S MONA, Due May 25.

From FLORA LEA FARM

★LOCUST LANE KATHLEEN, 5 years old. Due July 8. Sire: Janson. He by Blossom's Son and out of Bright Lad's Janet, 686—AA, 692—A, she an own sister to Bright Lad's Jane, 766—BB.

From ROVADALE FARM
Montoursville, Pa.

★ROVADALE'S SUPREME GENERAL—Bull
Dropped February 11, 1948.
Sire: GARDENVILLE SUPREME, sold for $7,600 in 1947 Gardenville Dispersal to Jake Tanis. He by Riegeldale Melba's Emory, $30,000 and out of Douglaston Baroness Darling, $8,800; 15755—701—AA. She dam of Riegeldale Emory's Charlotte, $14,000, Gardenville Coronation Prince, $10,000, Gardenville Melody Darling, $6,000.
Dam: 16351—733—5yrs—365C (pending), VG '48. She by Pine Manor King Kenfleur.

From WITCHWOOD FARM
Spring House, Pa.

★WITCHWOOD REPLIER—Bull
Dropped July 9, 1948
Sire: WITCHWOOD VAGRANT, he by Langwater Midnight and out of Antietam Sonja, 12660—545—Sr4—365C, she full sister to Antietam Skylla, 16231—841—C, E '47.
Dam: HARMONY HOLLOW REPLY, 17121—818—Sr4—365—1095. She by Langwater Helios.

From OSBORNE HILL FARM
West Chester, Pa.

★RATCLIFFE MANOR ROSEMARY, 6-year-old, 11620—596—Jr3—365C. Due May 22. A double granddaughter of Blakeford Country Boy, he by Langwater County Squire and out of Green Meads Queen Priscilla, 9493—533—E (1095).
Dam: RATCLIFFE MANOR ROSALIND, 574—EE.

From ECHO FARM
Huntington, Long Island

★ECHO FARM'S DAWN, 4 years old. Calved April 26, 1949. By a son of Valor's Sultan, he by Langwater Valor out of Foremost's Annette, 624—A. Dam by Foremost Preamble and out of a daughter of Valor's Sultan.

Catalogs at Sale or Write

THE PATE SALES COMPANY

2064 Lawrenceville Road, Trenton 8, New Jersey

PHONE—TRENTON 2-7587

White Lick Farm

REGISTERED GUERNSEYS

E. K. WETZEL ★ ★ ★ MOORESVILLE, INDIANA

MAILING ADDRESS: E. K. WETZEL, 4109 E. THIRTY-EIGHTH ST., INDIANAPOLIS 1, IND.

JUPITER is getting nice calves . . .
We are using him on the AMY'S PRIVATE daughters.

CHEDCO JUPITER

His Maternal Granddam

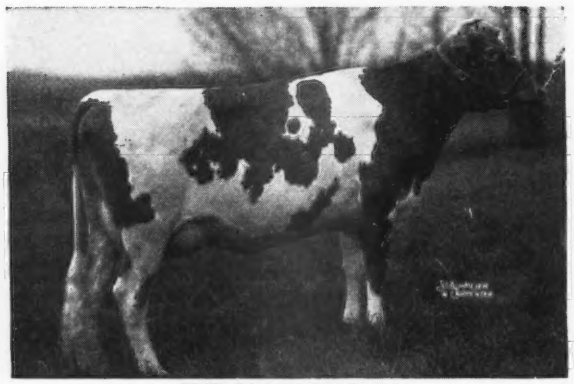

CHEDCO HONEYMOON
13548—752—AA
Sire: **CHEDCO ADVANCE, A. R.**
full brother to Chedco Colonel, A. R., sire of Flying Horse Colonel's Dorothy, a Grand Champion at the N. G. S., 1948 and sire of **Flying Horse Amy's Private** (our senior sire).

Jupiter

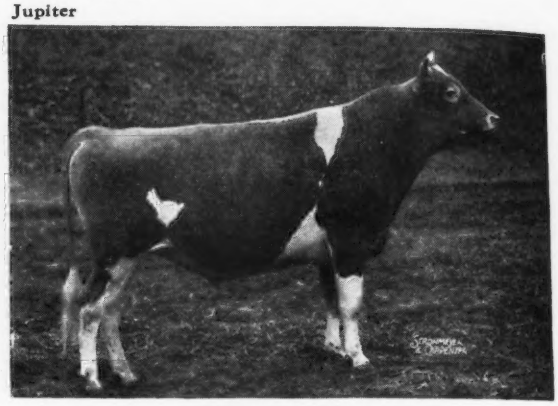

CHEDCO JUPITER
16 daughters in the herd. The first freshened in August.
Dam: **CHEDCO HONEY GIRL**
9679—530—D
A daughter of Chedco Coronation King, A. R.

JUPITER sons out of **ONLY** our top cows. Write us today.

HERD T. B. ACCREDITED-CERTIFIED BANG'S FREE

MR. AND MRS. ERWIN K. WETZEL, Owners LLOYD SIMMONS, Manager **MOORESVILLE, INDIANA**

On the evening of July 7 you will find us at the Pennsylvania Guernsey Breeders' Sale, Lancaster, Pennsylvania.

We are sending:

C. F.'s LORD ROMULUS
(to be registered)

Dropped JUNE 9, 1948
By C. F.'s ROMULUS
A son of Coldspring's Romulus Lad out of C. F.'s Mint Julip
20881—1090—6yrs—365C

Out of C. F.'s MERRY BELLE
11690—542—EE
A daughter of Hill Girt Merry Nobleman.

C. F.'s FAIR LADY
7709—402—Jr2—305 (pending)
Dropped FEBRUARY 21, 1946

By C. F.'s SANTA CLAUS
a son of C. F.'s Mint Julip

Out of C. F.'s BRIGHT LADY
6230—333—GGG—610 T. M.

Will be fresh by sale time.

CHESTERBROOK FARM

Berwyn, Chester Co., Pennsylvania

FEDERAL ACCREDITED — ABORTION FREE

EST. E. B. CASSATT, Owner PETER J. BOLAND, Mgr.

Remember . . . .

Most people prefer to **BUY** from an advertised herd.

Opportunity Knocks . . . .

Give your herd every chance. Advertise your herd. Feature your breeding program, offer surplus stock for sale in your **BREED MAGAZINE.**

The Guernsey Breeders' Journal

Rates gladly mailed upon request. Assistance given in preparing copy and working out your advertising program.

2 Sires That Have Done A Job For Us

We Have a Herd of **"Milking Maxims"**
and here are **2 Reason Why**

BOURNEDALE ACE'S RIVAL, A. R.

The **Ace** daughters milk with a capital **M.** Ace is the winner of the "Harvey Bates Trophy" **for the highest production bull in South Carolina,** of all tested bulls.

A half-brother sold for $2,600 in the Bournedale Sale. A yearling heifer out of a daughter of **ACE'S RIVAL** SOLD FOR $2,000 in the same sale.

RIEGELDALE MAXIM'S SENSATION, A. R.

The top individual of the Bournedale Sale was a half-sister to SENSATION and sold for $3,400. His dam was EXCELLENT at 14 years of age. The **SENSATIONS** are milkers and with the ACE'S RIVAL daughters, make up a good part of our milking herd.

We have a good number of daughters of both in the herd.
Top bull calves of this breeding.

"The Milking Maxims"

PLEASANT VIEW FARM

JONESVILLE, SOUTH CAROLINA

W. W. ALMAN, Owner, UNION, SOUTH CAROLINA — JACK FAGAN, Manager, JONESVILLE, SOUTH CAROLINA

We Are Using — a full brother to
COUNTY BUD OF WARE
14876—808—B
He is

Greenway Prince Charming

Sire: GREEN MEADS PROSPECT, A. R.

23 A. R. daughters tested in our herd average 661 lbs. fat, 2 over 800 lbs. fat, **all immature** except 4, 2 on twice-a-day milking, one in the 305 day division and the other in HIR—2x.

Dam: BLOSSOM OF WARE
Last 3 records over 950 lbs. fat
13612—703—FF
19154—999—A
17716—951—Sr4—365C
18179—990—AA
Average 17165.3—910.8

PRINCE CHARMING
calves from high producing dams

GREENWAY FARM

WARE, MASSACHUSETTS

ACCREDITED—NEGATIVE

G. H. TIMMINS, Owner — L. B. WILSON, Supt.

The FASCINATOR daughters stand out
McDONALD FARMS FASCINATOR, A. R.

Sire: **Foremost Prediction, A. R.** More 700 lb. fat daughters than any Guernsey sire and more Excellent daughters than any Guernsey sire. A sire of many show ring winners.

His Full Sister

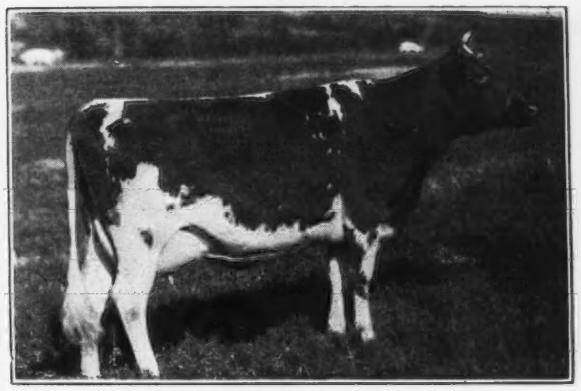

FOREMOST MATTIE
13037—698—A
Dam: **Foremost Jenaveve**
12448—634—AA
3 A. R. daughters.

FASCINATOR sons out of good record cows

VIRGINIA CONFERENCE ORPHANAGE

VICOR'S FARM

3900 West Broad Street—Richmond, Virginia

J. G. SIRLES, Manager — Telephone 5-3075

OKLAHOMA Guernsey Breeders

"Guernsey Center of The GREAT SOUTHWEST"

A Rex-King of the Meads Foundation

FORMER SIRES

MEADOW LODGE REX'S WESTERN KING

A son of Bournedale Rex, A. R., out of Cooper's Western Martha, 12178—673—AA (3 A. R. daughters include a full sister to Western King with 12587—775—E).

MEADOW LODGE KING'S CRUSADER

A son of Langwater King of the Meads, A. R. out of Meadow Lodge Blue Belle, 10630—538—F.

MEADOW LODGE CLIMAX'S MAJESTY

A son of Meadow Lodge Rex's Climax, that is by Bournedale Rex and out of Green Meads Queen Snowfli, 12720—758—FF (former Class Leader).

Majesty is out of Meadow Lodge Queen Martha, A. R., a daughter of King of the Meads out of the proved Western Martha family.

Majesty mated to the Western King daughters is a good combination. Everybody that has seen this combination likes them.

Crusader and Majesty daughters are being bred to our Levity sires—**LANGVALLEY LEVITY ROMULUS** and **WOODACRES ROYAL CORONET.**

Bull calves out of Crusader and Majesty daughters.

SUNBRIGHT FARM

J. B. HARDEN — Route 1, Ponca City, Oklahoma

A Coming Great Sire: —
MEADOW LODGE KING'S LAD

(SNAPSHOT)

HIS DAUGHTERS AS THEY FRESHEN	RECORD MILK	FAT	AGE	T. M.	CLASSIFICATION
Ventry	10198	545	Jr2—365	730	VG '47
	10266	559	Jr3—305C	610	E '48 (pending)
Cupie	7533	423	Jr2—305C	610	GP '47
Starlett	7810	426	Jr2—305C	610	VG '48
Velva	6566	359	Jr2—305	610	A '48
Valda	on A. R.				VG '48
Velera	on A. R.				Not classified yet, but a honey.

More coming.

LAD sons for sale out of outstanding dams of PROVED PERFORMANCE in TYPE and PRODUCTION.

LILY LANE GUERNSEY FARM

Oklahoma City 8, Oklahoma, Route 5, Box 546

E. R. AND OTTO BEROUSEK, Owners

Weber County Guernsey Breeders' Association

BEN LOMOND FARMS	C. A. Ferrin, Owner	Ogden, Utah
CANYON VIEW FARM	Fred Schoss, Owner	R. F. D. 4, Ogden, Utah
CHADWICK FARM	Joseph A. Chadwick, Owner	North Ogden, Utah
MIRA LOMA FARM	C. J. Smout, Owner	R. 3, Ogden, Utah
MARI-MAC FARM	J. Mack Rasband, Owner	North Ogden, Utah
SANLYNN FARM	Dr. O. S. Daines, Owner	R. 1, Ogden, Utah
SUN SHINE VALLEY FARM	J. Earl Felt, Owner	Huntsville, Utah
WEBER CENTRAL DAIRY		Ogden, Utah

EXCELLENT INHERITANCE CLOSE-UP . . .

Fairlawn Actor's Ichabod

His Sire

FAIRLAWN PEERLESS ACTOR

3 Excellent daughters. More Excellent 2-year-old daughters than any other sire of the breed.

Dam: **HAYWOOD ROSALIE**, 10748—500—D, 14111—653—AA. 4 A. R. daughters.

His Maternal Sister

FAIRLAWN PEERLESS DAINTY

10273—549—Sr2—365
13685—662—5yrs—305C—3x
12127—589—6yrs—305C—2x
16656—814—7yrs—365C
E '47-'48
Sold for $7,000, The Guernsey Sale, 1948.

The **ICHABOD** daughters are now in milk. They are on test and doing well.

Sons for sale from good record cows.

JOSEPH A. CHADWICK & SON
Phone 23908

CHADWICK FARM - North Ogden, Utah

SECO FARMS

Arcadia • Missouri

In the Beautiful Arcadia Valley

PRESENT

"IMPERIAL" The Byword In Siring PRODUCTION

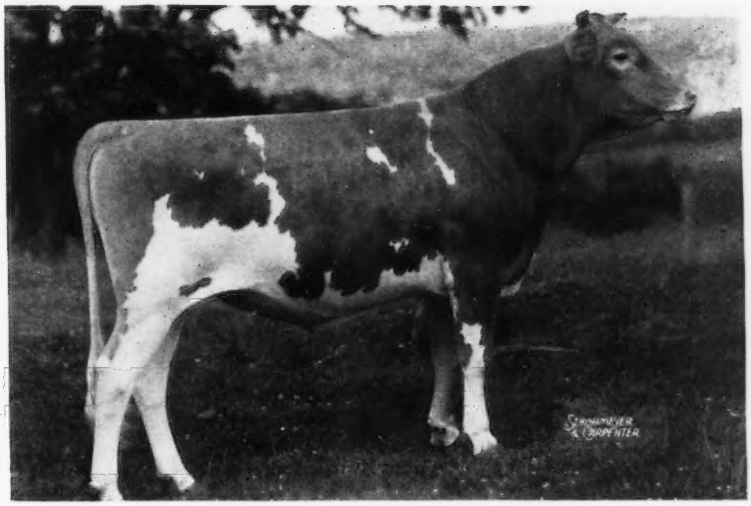

Gayhead's Imperial

HIS SIRE

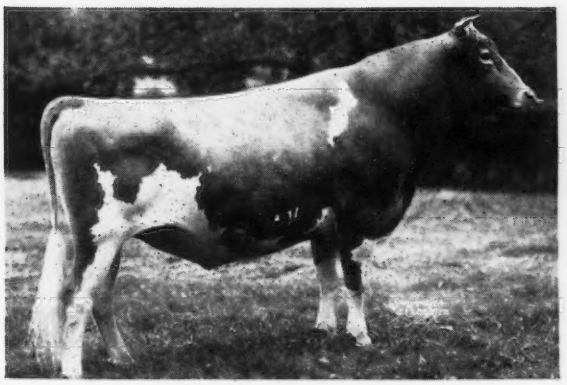

GAYHEAD'S FAVOR

HIS DAM

GAYHEAD'S IMMORTELLE

Visit SECO FARMS and GAYHEAD'S IMPERIAL to See the SPLENDID RESULTS of This Fine Breeding Program.

HERD SIRE

Gayhead's Imperial

GAYHEAD'S IMPERIAL 273007, A. R.
4 P. R. Sons, 21 A. R. Daus.
2 over 800, 5 over 700, 14 over 600 lbs.

Gayhead's In-love
12153—659—GG—1094
15810—864—Sr4—365—1094

Gayhead's Im-manent
8828—476—Jr2—305C—608
14797—820—Jr3—365—1095

Gayhead's In-heritance
9118—499—GG—1095
12571—686—DD—1090
13273—736—5yrs—365C—1095
GP '48

Gayhead's In-fanta
12436—729—Jr2—365C—1095
GP '48

Wyebrook Imperial Choice
12937—609—EE—1095
14685—722—5yrs—365—803

Gayhead's In-aurate
13578—697—Sr3—365C

Gayhead's In-finite
12266—671—GG

Gayhead's In-roseate
12379—678—Jr3—365C

Gayhead's Im-manence
10600—601—G
12468—666—Sr3—365C

Seco Rosette
11312—665—Jr3—365

Gayhead's In-repose
12027—527—GG
14470—642—Sr4—365C

Gayhead's In-being
11044—626—Jr2—365C

Gayhead's In-nate
11164—611—GG

Gayhead's In-jingle
11827—604—Sr2—365

Langmore Imperial Rose
9934—579—FF

Gayhead's In-herence
12330—572—Jr2—365

Gayhead's Im-pudent
11475—543—GG

Gayhead's In-constancy
9439—516—Sr2—365C

Gayhead's In-most
8340—508—G

Gayhead's In-constant
11287—481—Sr2—365

GAYHEAD'S FAVOR
7 P. R. Sons, 24 A. R. Daus.
2 over 700, 5 over 600 lbs.

Bethany Favor's Hollara
10934—530—GG—1095
15267—738—D—1095

Bethany Favor's Daisy-Hill
12764—733—Sr3—365—1078
VG '48

Bethany Favor's Gardenia
8561—453—GG—1095
13259—689—EE—1095

Bethany Favor's Patricia
10837—548—G—1095
13509—656—A—1095

GAYHEAD'S IMMORTELLE
11922—581—G—1086
2 P. R. Sons, 3 A. R. Daus.

Gayhead's Humility
10546—527—GG—966
19243—866—BB—1095

Gayhead's Innocence
11856—558—GG—1094

Gayhead's Iota
12787—552—GG—1095

GREEN MEADOW MONITOR
10 P. R. Sons, 26 A. R. Daus.
1 over 800, 4 over 700, 5 over 600 lbs.

Primrose of Flint Hill
12464—676—AA—1095
15256—827—AA—1095

Carnation of Black River
7649—378—GHI—769
15579—740—B—1095

Gayhead's Bella
16048—735—G

Gayhead's Sara
10150—474—FF—1095
14144—712—A—1026

VALOR'S FAVORITE
16037—756—A
3 P. R. Sons, 3 A. R. Daus.

Gayhead's Queen Fancy
13436—621—B—1039
19225—840—AA—1095

Gayhead's Felicia
11674—607—FF—1091
15900—792—BB—1095

Gayhead's Felicity
12035—559—FF—1033
14974—668—BB—1095

GAYHEAD'S KNIGHT
Peer Trophy (Sire) N. D. S., 1930
11 P. R. Sons, 17 A. R. Daus.
1 over 800, 2 over 700, 11 over 600 lbs.

Gayhead's Honeysuckle
16210—720—E
18640—796—C
20753—841—A

Gayhead's Delphinium
6653—376—G
13127—720—BB

Gayhead's Columbine
15501—694—D

GAYHEAD'S ULTRA GLORY
12790—634—A
1 P. R. Son, 3 A. R. Daus.

Gayhead's Iris
14747—690—G

Gayhead's Immortelle
11922—581—G

Gayhead's Ivy
9917—492—B

GREEN MEADOW CORONATION PRINCE
25 P. R. Sons, 35 A. R. Daus.
3 over 800, 9 over 700, 20 over 600 lbs.

Coronation Levity
10115—577—GG—1095
15252—867—A—1094
VG '48

Green Meadow Joan
18894—854—A

GREEN MEADOW MONITA
12397—614—G
15695—782—C
Sold 1933 for $1,200
5 P. R. Sons, 2 A. R. Daus.

Green Meadow Modena
15123—684—E

LANGWATER VALOR
Peer Trophy (Sire) N. D. S., 1929
45 P. R. Sons, 54 A. R. Daus.
2 over 900, 6 over 800, 14 over 700, 30 over 600 lbs.

Valor's Faithful
14084—755—F
20011—976—AA—1095

Valor's Charity
13367—735—C
17892—913—A
12582—698—AA

DELATINE OF FOND DU LAC
10107—509—FF
12484—616—A
2 P. R. Sons, 1 A. R. Dau.

LANGWATER KNIGHT
20 P. R. Sons, 16 A. R. Daus.
2 over 700, 9 over 600 lbs.

Knight's Etta of Chestermont
15342—756—A

Chestermont Knight's Primrose
14533—733—G

PRINCESS ULTRA GRACE
*14340—713—E
2 P. R. Sons, 1 A. R. Dau.

Wyebrook Grace
11296—526—G

GAYHEAD'S ULTRA MAY KING
Sold 1924 for $2,200
6 P. R. Sons, 15 A. R. Daus.
1 over 800, 4 over 700, 8 over 600 lbs.

Gayhead's Ultra Rose
12748—600—G
17286—858—A

Gayhead's Ultra Buttercup
15537—744—C

GAYHEAD'S MORNING GLORY
13160—672—A
3 A. R. Daughters

Gayhead's Florette
15078—672—A

Gloriette of Maple Manor
6320—355—G

SECO FARMS - ARCADIA, MISSOURI

— GAYHEAD'S IMPERIAL Daughters —

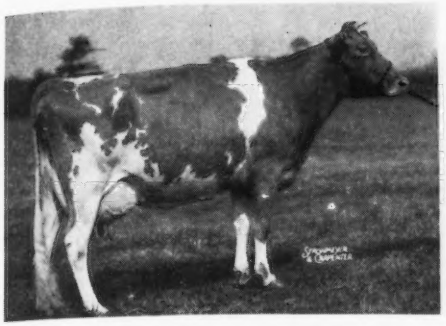

GAYHEAD'S IN-LOVE
Record: 12153—659—GG
15810—864—Sr4—365

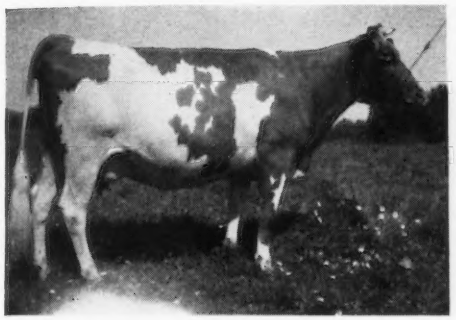

GAYHEAD'S IN-FANTA
Record: 12436—729—Jr2—365C
Mo. State Leader
On retest 9000—499—Sr4—365 in 221 days. High Cow State of Mo., 1947.
Awarded Silver Trophy Cup, 1947, Mo. G. B. A.

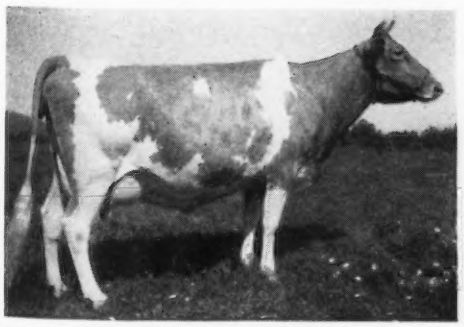

GAYHEAD'S IN-ROSEATE
Record: 12379—678—Jr3—365C
On retest 7639—401—5yrs—365 in 221 days.

Other "Imperial" Daughters and Completed Records:

Gayhead's In-love
12153—659—GG
15810—864—Sr4—365

Gayhead's Im-manent
8828—476—Jr2—305C
Mo. State Leader
14797—820—Jr3—365
Mo. State Leader

Gayhead's In-heritance
12571—686—DD
13273—736—5yrs—365C

Gayhead's In-fanta
12436—729—Jr2—365C
Mo. State Leader

Wyebrook Imperial Choice
12937—609—EE
14685—722—5yrs—365

Gayhead's In-aurate
13578—697—Sr3—365C

Full Sisters

Gayhead's In-finite
12266—671—GG

Gayhead's In-roseate
12379—678—Jr3—365C

Gayhead's Im-manence
10600—601—G
12468—666—Sr3—365C

Seco Rosette
11312—665—Jr3—365

Gayhead's In-repose
12027—527—GG
14470—642—Sr4—365C

Gayhead's In-being
11044—626—Jr2—365C

Gayhead's In-nate
11164—611—GG

Gayhead's In-jingle
11827—604—Sr2—365

Langmore Imperial Rose
9934—579—FF

Gayhead's In-herence
12330—572—Jr2—365

Gayhead's Im-pudent
11475—543—GG

Gayhead's In-constancy
9439—516—Sr2—365C

Gayhead's In-most
8340—508—G

Gayhead's In-constant
11287—481—Sr2—365

GAYHEAD'S IM-MANENT
Record: 8828—476—Jr2—305C
Mo. State Leader
14797—820—Jr3—365
Mo. State Leader
High Cow State of Mo., 1948. Awarded Silver Trophy Cup, 1948, Mo. G. B. A. Also Missouri Dairy Council Trophy for high A. R. cow in State.

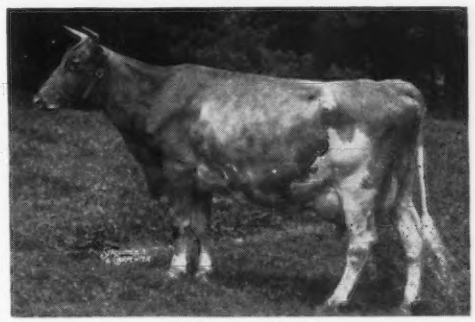

GAYHEAD'S IN-FINITE
Record: 12266—671—GG
On retest 16283—823—6yrs—365 in 350 days.

GAYHEAD'S IN-REPOSE
Record: 12027—527—GG
14470—642—Sr4—365C
On retest 11769—532—6yrs—365 in 323 days.

SECO FARMS - ARCADIA, MISSOURI

COW FAMILIES

The importance of good cow families is being felt more and more each day as breeders search for foundation animals with which to better their herds. We feel that in Primrose of Flint Hill, we have a family seldom equalled, if ever excelled. The two Junior Sires shown on page 7 are both from this great family.

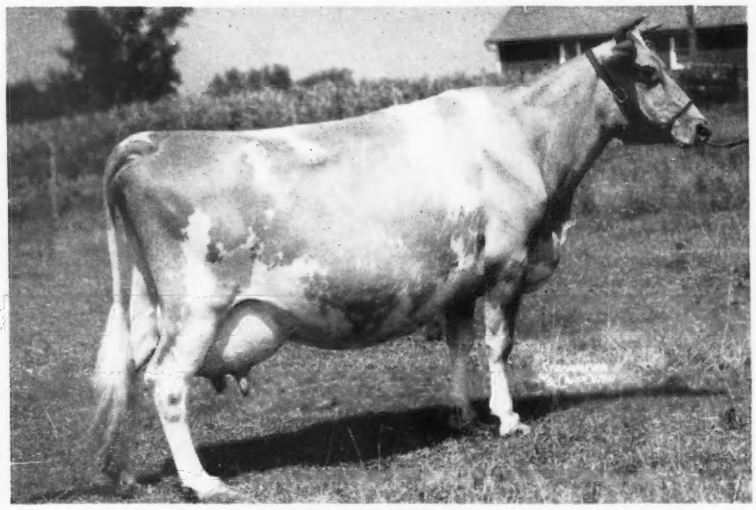

PRIMROSE OF FLINT HILL
Records: 12464—676—AA 15256—827—AA

Additional members of this great family include: **KITCHENER LADY ROSE,** 12555—656—5yrs—365C and her daughters: **SECO LADY ROSEAL,** 12065—607—Sr2—365 and **SECO ROSE MARIE,** on test.

Daughter

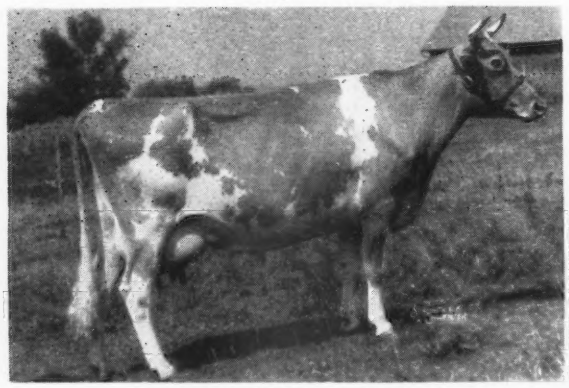

GAYHEAD'S LADY ROSA
Record: 15557—796—A 14075—808—C

Daughter

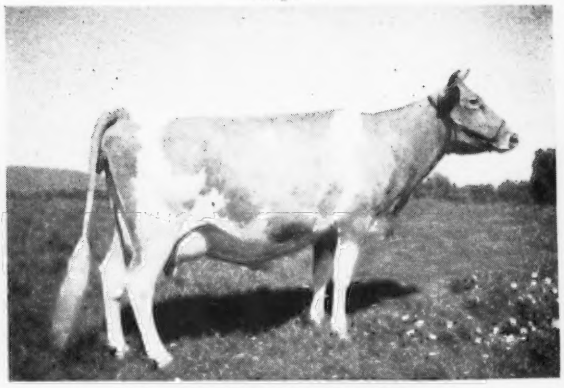

GAYHEAD'S IN-ROSEATE
Record: 12379—678—Jr3—365C

Granddaughter

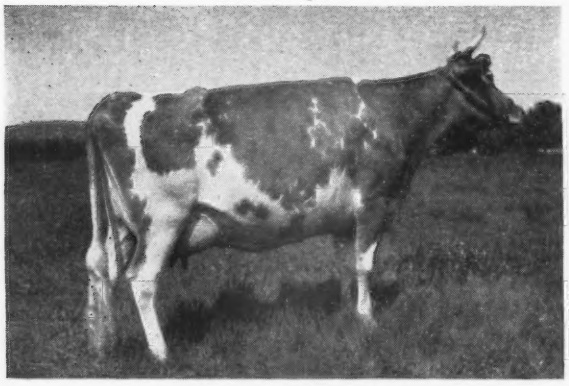

GAYHEAD'S HER REPLICA
Record: 13554—763—Jr4—365C, Missouri State Leader

Granddaughter

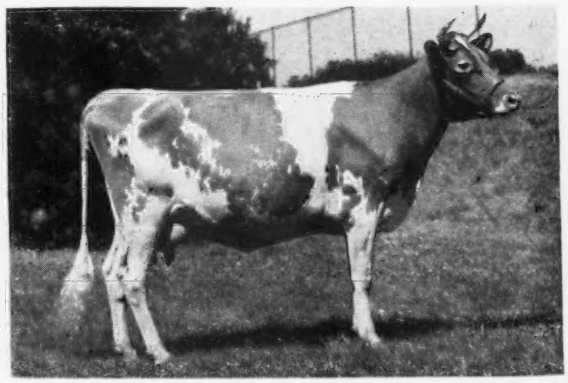

SECO ROSETTE
Record: 11312—665—Jr3—365

SECO FARMS - ARCADIA, MISSOURI

A Few Brood Cows

CHIC OF WOODSIDE
13331—707—A
1 daughter by Imperial in herd.

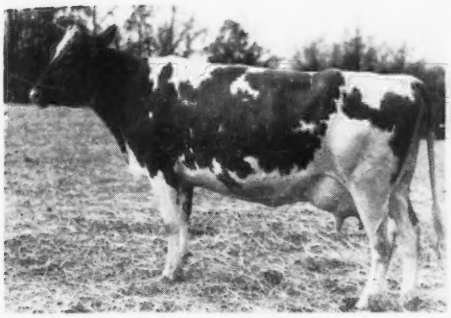

ROSE OF MARSH HILL FARM
14337—687—8yrs—365C
1 daughter by Imperial in herd.

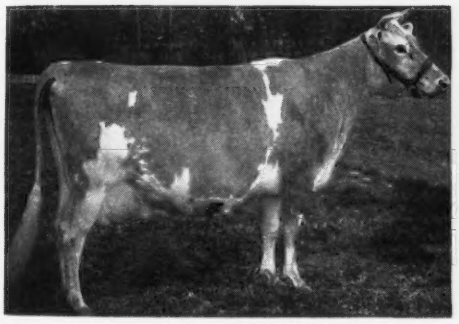

FERN-WOOD ANITA
On test 9618—372—6yrs—305—2x in 214 days.

MAYFAIR OF WOODSIDE
16802—783—Jr4—365
Mo. State Leader
1 daughter by McDonald Farms Inspector in herd.

Other brood cows in our herd:

Wrendale Bloom 3d
15171—600—8yrs—365

Candida of Woodside
14033—698—Jr4—365C

Cartoon of Woodside
12463—666—BB

Playhaven Y. Content
10491—515—Jr2—365C
On retest 11450—560—Jr3—365 in 357 days

Seco I. Faith
14188—705—Sr2—365C

Seco L. H. Flora
On test 5070—223—Sr2—365 in 138 days

Gael's Greta of Homestead
18846—768—8yrs—365C

Wethersfield Imogene
On test 3637—204—Jr2—365 in 127 days

Khedive of Woodside
13824—686—7yrs—365

Langmore Lady Excellent
16249—686—Jr4—365C

McDonald Farms Pre Lenaveve—On test

Meadow Lodge Queen R. Louise
13228—551—Jr4—305C—3x

Warel Narcissus
10728—535—A

Seco Valiant Pearl
12277—621—Sr2—365C

Boulder Bridge Quaint
15195—656—Sr4—365C

Willy-O-Lou's Rema
11156—565—AA

Willy-O-Lou's Rose
16541—689—AA

Seco-I-Rozetta
13291—530—Jr2—365

Gayhead's L. H. Sandra
12824—569—Jr3—365C

Valleyland Snowdrop
On test 6527—280—Jr2—305—2x in 212 days

Seco Inspector's Star
On test 7809—277—Jr2—365 in 230 days

Style of Woodside
On test 12455—483—6yrs—365 in 256 days

Seco Ultra Greta
12174—590—Jr2—365

Ultra Queen of Woodside
14240—754—5yrs—365C

Boulder Bridge Ursula
On test 2552—117—Sr2—365 in 80 days.

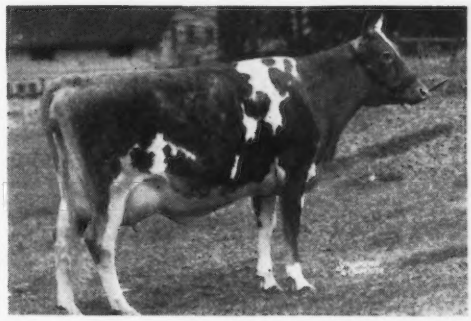

ST. ALBANS VALIANT FAITHFUL
15845—773—Sr4—365C
2 daughters in herd.

ST. ALBANS VALIANT ROSALIE
18867—835—5yrs—365
1 daughter by St. Albans Actor's August in herd.

ST. ALBANS VALIANT PRETTY SPOT
16990—750—Jr4—365C
1 daughter by Imperial in herd.

PAMELA OF WOODSIDE
14649—767—Sr4—365C
2 daughters in herd.

SECO FARMS - ARCADIA, MISSOURI

JUNIOR HERD SIRE

A recent addition

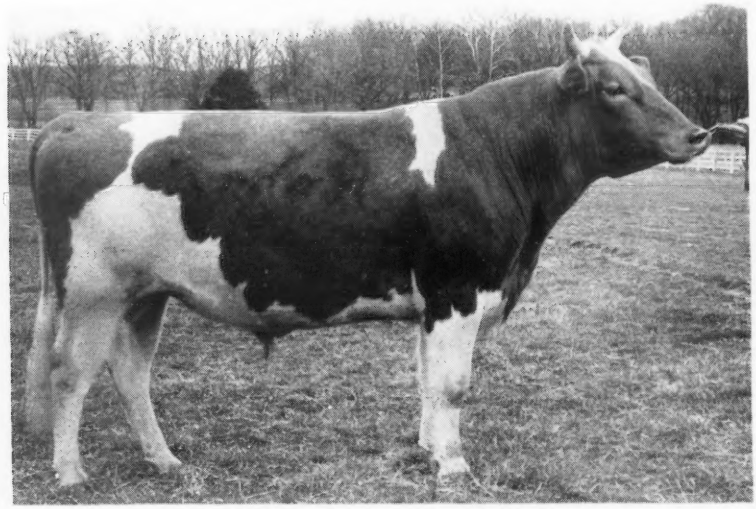

FAIRLAWN ACTOR'S FORWARD

His Sire

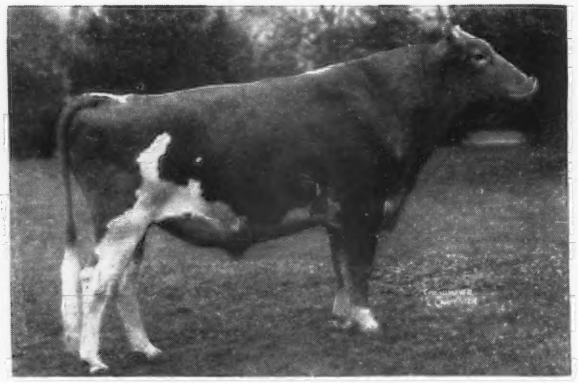

FAIRLAWN PEERLESS ACTOR, A. R.
Sire: GREEN MEADOW HORNET
Dam: BRIGHT LAD'S ACTRESS
19146—980—Jr4—365, former National Record. More Excellent 2-year-old daughters than any other bull in the Guernsey breed.

His Dam

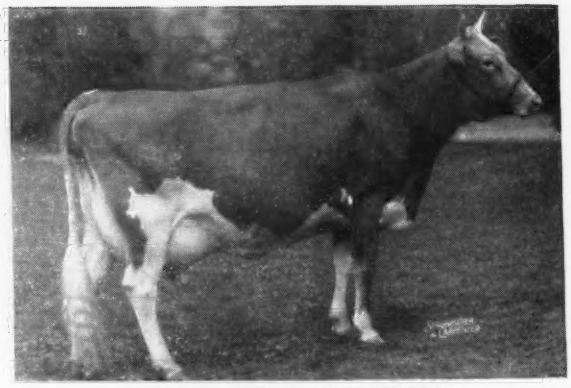

FAIRLAWN F. P. GUSTA
13466—634—Jr4—305C
On retest 10729—516—6yrs—365 in 217 days.
Sire: PHILLIPS FAIRLAWN PEERLESS
Dam: FAIRLAWN H. ETNA
13316—616—DD

His Granddam on sire's side

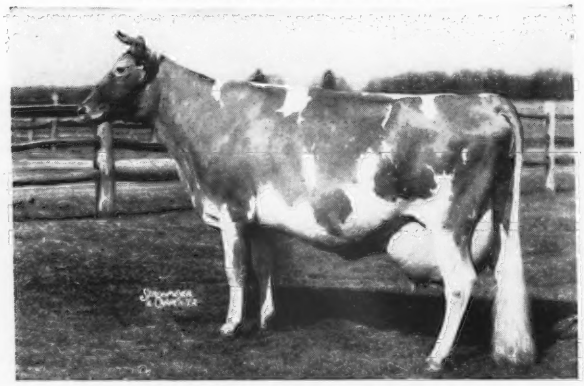

BRIGHT LAD'S ACTRESS
19146—980—Jr4—365
Former National Record. Excellent '47

His Full Sister

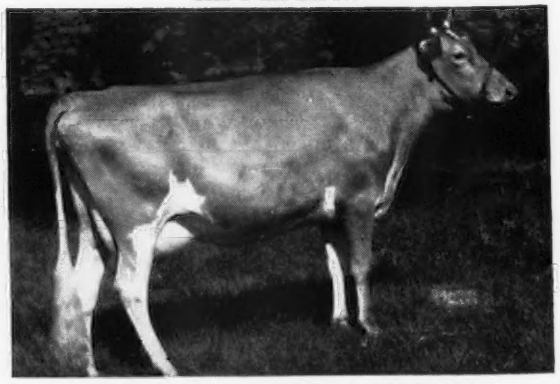

FAIRLAWN ACTOR'S INFANT
13384—624—Jr2—365. Excellent '48

SECO FARMS - ARCADIA, MISSOURI

JUNIOR HERD SIRES

A CHAMPION . . . From Our Great Primrose Family

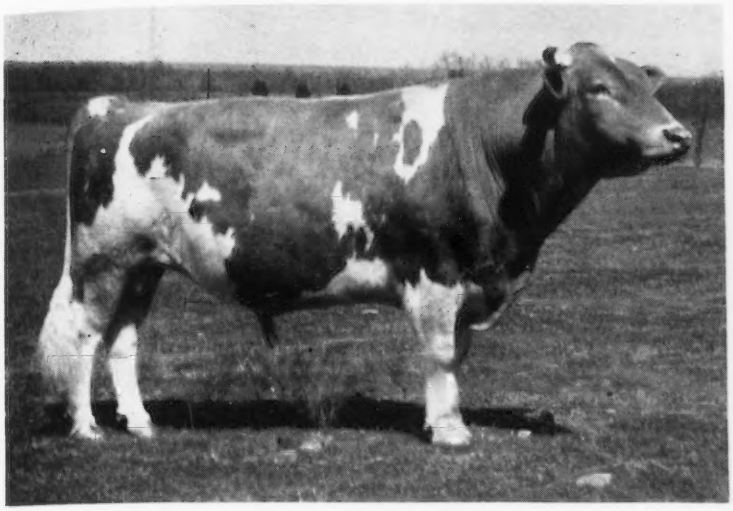

Sire:

GAYHEAD'S LORD HENRY, A. R.

A son of Lincoln Gay Prince, A. R. and Gayhead's Humility, A. R., 19243—866—BB. She is by Langwater Colonial, A. R. out of the proved brood cow, Gayhead's Immortelle, A. R. (2 A. R. sons—3 A. R. daughters).

Dam:

PRIMROSE OF FLINT HILL, A. R.
12464—676—AA
15256—827—AA
4 A. R. daughters.

A daughter of Green Meadow Monitor, A. R., and out of Pansy of Flint Hill (5 A. R. daughters—all with over 617 lbs. fat, 1 over 827 lbs. fat, 1 over 725 lbs. fat).

Seco L. H. Monitor

Senior and Grand Champion, Ark. - Okla. Livestock Exp., Ozark Empire Fair, Springfield, Mo., 1948.

Sire:

GAYHEAD'S IMPERIAL, A. R.

Gayhead's In-love, 12153—659—GG
15810—864—Sr4—365
Gayhead's Im-manent
8828—476—Jr2—305C
Mo. State Leader
14797—820—Jr3—365
Mo. State Leader
Gayhead's In-heritance, 12571—686—DD
13273—736—5yrs—365C
Gayhead's In-fanta
12436—729—Jr2—365C
Mo. State Leader
Wyebrook Imperial Choice
12937—609—EE
14685—722—5yrs—365
Gayhead's In-aurate
13578—697—Sr3—365C
Gayhead's In-finite, 12266—671—GG
Gayhead's In-roseate
12379—678—Jr3—365C
Gayhead's Im-manence, 10600—601—G
12468—666—Sr3—365C
Seco Rosette, 11312—665—Jr3—365

Dam:

GAYHEAD'S HER REPLICA
13554—763—Jr4—365C

Her Sire: CORONATION HERALD, A. R., he by CORONATION ROSE KING, A. R., and out of CORONATION L. QUEEN.

Herald is sire of:
Gayhead's Her Ingenue
19173—844—5yrs—365
Gayhead's Her Heiress
13350—764—Sr4—365
Gayhead's Her Surprise
16180—760—6yrs—365
Gayhead's Her Coed, 14610—738—D

ALSO

Seco Imprint

SECO FARMS - ARCADIA, MISSOURI

Home of 7 State Champion Records . . .

GAYHEAD'S IM-MANENT	14797—820—Jr3—365
MAYFAIR OF WOODSIDE	16802—783—Jr4—365
GAYHEAD'S HER REPLICA	13554—763—Jr4—365C
GAYHEAD'S IN-FANTA	12436—729—Jr2—365C
SECO VALIANT PEARL	12277—621—Sr2—365C
MEADOW LODGE QUEEN R. LOUISE	13228—551—Jr4—305C—3x
GAYHEAD'S IM-MANENT	8828—476—Jr2—305C—2x

★

5 Highest A. R. Cows In Missouri

During 1948 . . . RIGHT DOWN THE LINE

NAME	DAYS	POUNDS MILK	PER CENT FAT	POUNDS FAT	AGE	M.E.
1. GAYHEAD'S IM-MANENT	365 3x	14797	6.65	820	Jr3	927

Received Silver Trophy Cup, 1948, Missouri Guernsey Breeders' Ass'n.
Also Missouri Dairy Industries Council Trophy for high A. R. Cow in State.

2. ST. ALBANS VALIANT ROSALIE	365 3x	18867	5.30	835	5yrs	835
3. MAYFAIR OF WOODSIDE	365 3x	16802	5.06	783	Jr4	822
4. GAYHEAD'S HER REPLICA	365C 3x	13554	7.16	763	Jr4	801
5. PAMELA OF WOODSIDE	365C 3x	14649	5.81	767	Sr4	775

AT THE CLOSE OF THE YEAR 1948—36 completed records, with only 11 mature, averaged:
MILK—14245.31
FAT—662.32

FOUR—between 800 lbs. and 900 lbs. fat
ELEVEN—between 700 lbs. and 800 lbs. fat
SIXTEEN—between 600 lbs. and 700 lbs. fat
EIGHT—between 500 lbs. and 600 lbs. fat

ARCADIA-IRONTON, Missouri, is located approximately 100 miles South of St. Louis, Missouri, on Highway No. 21. Seco Farms is situated one mile East of Arcadia-Ironton, Missouri, on Highway No. 70 or 18 miles West of Fredericktown and Highway No. 67.

FEDERAL ACCREDITED NO. 540906 VACCINATED—NEGATIVE

SECO FARMS — ARCADIA, MISSOURI

OKLAHOMA Guernsey Breeders

"Guernsey Center of The GREAT SOUTHWEST"

A Double King of the Meads

Meadow Lodge Taurus

Sire: **Meadow Lodge King's Trumpeter, 1 A. R. daughter with** 10894—509—Jr2—365. A son of Langwater King of the Meads, A. R.

His Paternal Granddam

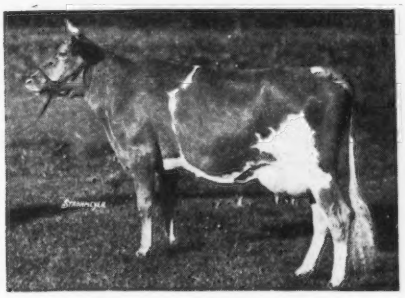

ARGILLA FLUTE
13035—752—G
E '47

Dam: **Meadow Lodge Queen R. Leah**
13434—661—F
A Langwater King of the Meads daughter.

Sons of **TAURUS** are for sale carrying this Langwater King of the Meads and Dolly's Foremost inheritance. Write us today.

HAMBY FARMS
R. 5, Box 633, Oklahoma City, Oklahoma
RENIC D. HAMBY, Owner

A Son of **Elm's Barbara** in service
(see our advertisement, April 1 issue)

GOLDEN DEW ESQUIRE

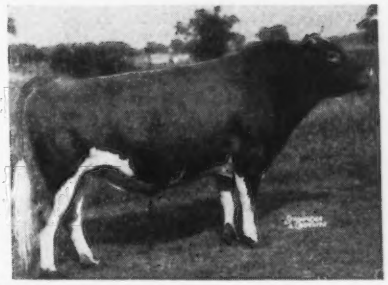

Sire: **MEADOW LODGE KING'S ESQUIRE, A. R.**, a son of Langwater King of the Meads, A. R. out of Beechford's Elinor, 15790—662—A.

Dam: **ELM'S BARBARA ROSE**
12873—660—Sr3—305C—2x, former Class Leader
17427—837—Sr4—365—2x, State Champion
17844—869—6yrs—305C—2x, National Record
17549—842—7yrs—305C—2x, Class Leader 3rd Place

Sons of ESQUIRE are for sale

Here is a good chance to get top production close-up.

Golden Dew Guernsey Farm
MUSTANG, OKLAHOMA
15 miles S. W. of Oklahoma City, Okla.
ROBERT CHARLES GRIGGS, OWNER

The Esquire - Romeo Cross Brings in the Proved Combination of Rex and King of the Meads

ANOTHER PROVED SIRE

Meadow Lodge King's Esquire, A. R.

Born: JANUARY 21, 1941

Sire: LANGWATER KING OF THE MEADS, A. R., sire of many sales tops . . . **This blood is in demand.**

A Proved Female Line . . .

Esquire is out of Beechford's Elinor, 12564—580—F, 15790—662—A. She by Dottoni's Plus Ultra Laddie, A. R. and out of the brood cow, Beechford's Eloise, 11273—650—F (4 A. R. daughters—all over 532 lbs. fat with records up to 13450—745—DD).

We offer for sale . . . Esquire sons out of Romeo daughters

Send for our sales list.

JERRY OVEN FARM • Enid, Oklahoma

EARL GEURKINK — PHARES ENGLE, Herdsman

YAKIMA VALLEY .

WASHINGTON

EARL W. SCHWENK, Sunnyside
ARTHUR S. FORD, Sunnyside
MISS LUCY SCUDDER, Yakima
J. F. SCOTT, Yakima
R. H. BIDSTRUP, ZILLAH
A. WINTERS, Rt. 2, Wapato—E. M. RUSSELL, Wapato

Introducing My Herd at FORDRIDGE FARM

MY BREEDING traces, for the most part to FOREMOST PREDICTION. I got my start by the purchase of 2 granddaughters of Foremost Prediction from Mr. Schoolcraft in 1942 and 1943. They were by McDonald Farms Western Star—a son of Prediction.

GIANT CEDAR STAR NOREEN, A. R.	Sr4—365C	8386	528	6.30%	2x
GIANT CEDAR STAR CHOICE, A. R.	Jr4—365C	9166	579	6.32%	2x

I have now 11 great granddaughters of Prediction
8 by Giant Cedar Star Comet
2 by Western Glow Leader
1 by Western Glow Noranda

They are all doing a good job of production on A. R. test, especially the daughters of Noreen and Choice—above, which makes them double great granddaughters of Prediction. Both of them pass on their high test to their daughters.

On the advice of Louis McL. Merryman—I purchased 2 good ones—that were his selection at the "Gile" sale last October—for one thousand apiece.

No. 1. PLENTITUDE OF CHICONA, was the daughter of the highest-priced cow in the sale—Prima Donna of Chicona—purchased by Langwater for $3,350.

No. 2. Was classified VG '47 with Excellent Mammary System. She was **PATHWAY'S ROSETTE**—that will freshen next week to the highest-priced bull in the sale—Chicona Pablo—that was purchased by Quail Roost for $4,000. Rosette is also a great granddaughter of Prediction that is top sire of the breed for number of **Excellents** and also number of 700 lb. daughters.

FORDRIDGE FARM · Box 86 — Sunnyside, Washington

ARTHUR S. FORD, Owner — PETER C. BREMER, Manager

PREDICTION — KING — MARYANN

Land o'Dreams King Masterpiece

Born: OCTOBER 9, 1947

Sire: **McDonald Farms May King, A. R.,** a son of Myhaven King, A. R. out of McDonald Farms Delora, 13591—767—DD, a Foremost Prediction daughter. The May King daughters in our herd are doing exceptionally well on test. We have 20 in the herd.

His Maternal Granddam

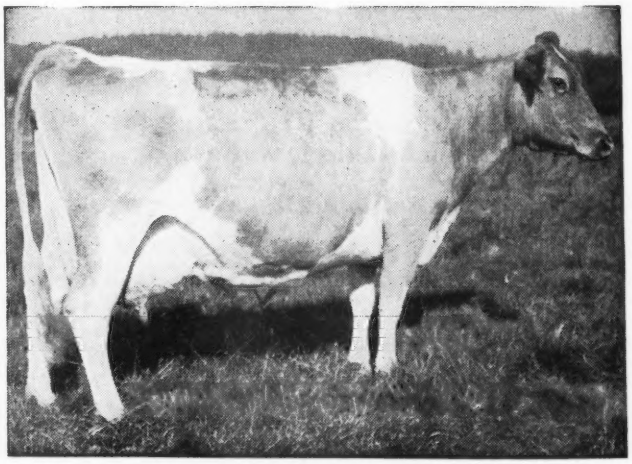

WESTERN GLOW BUTTERFAT MARYANN
13825—763—6yrs—305C—2x
Sold in Curtiss Candy Sale, 1946 for $14,600.

Dam:
Western Glow Pansy's Maryann
10729—577—GHI
10725—601—DHI

We have a number of top cows bred to **MASTERPIECE.** With this top inheritance, his daughters should do the job.

RAY DEALY
OWNER

+ LAND o'DREAMS FARM +

BOW
WASHINGTON

Chas. A. Damon, Bow
Ray Dealy, Bow
Geo. M. Dynes, Mt. Vernon
Herbert V. Ekstran, Bow
M. G. Harnden, Sedro Woolley
Merle Miller, Burlington
V. L. Miller, Burlington
L. W. Power, Burlington
Carl C. Schroeder, Bow
Cecil White, Mt. Vernon
Western Glow Farms, Inc., Bow
Floyd Squires, Bow

Skagit County

WASHINGTON

We Breed Good Ones—We Sell Good Ones
National Records and Good Udders

We Feel Honored to Sell to Quail Roost

2 COWS

Glenloch Golden Hope

9853—416—5yrs—HIR
15116—635—6yrs—305—2x
(pending)

During her last lactation:
Hope—milked up to 42.1 lbs. in one milking.
At a later milking—for 3 different testers—she milked 77—73—70 lbs. in one day 2x.

Averaged 2000 lbs. milk per month—first 5 months.
Making 10041 lbs. of milk in 153 days on 2x milking.

Cedarcroft Lovely

On test, 7804—438—Sr3—305—2x in 230 days

S: Western Glow May's Royal

D: Prairie Bloom Starlight
9424—508—AHI
10634—547—9yrs—HIR
A daughter of Chicona Houdan, A. R.
Her mother, a full sister and her daughter are still in the herd.

We wish Mr. George Watts Hill and Fitz the best of success with these 2 fine cows.

A son by Flying Horse Master's Don (Flying Horse Bandmaster—Flying Horse Royal Rose, 22558—1154—5yrs—365C) out of such a cow as **HOPE** and **LOVELY** can make a good herd sire prospect for you.

Cedarcroft Farm • Mount Vernon, Wash.

CECIL WHITE, OWNER

Bonnibell Farm

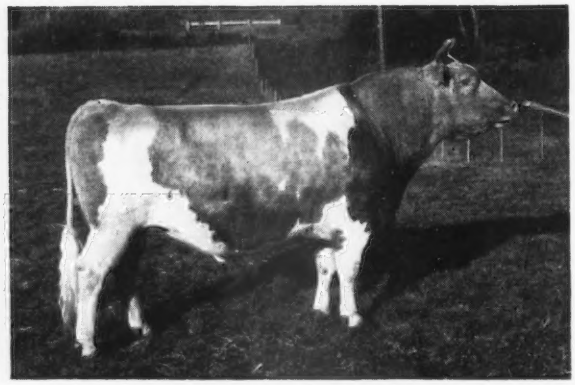

Traces To The CORONET Family

FRA-MAR CORONATION NOBLE
Snapshot taken at 12 years of age.
Still in active service.

His Maternal Sister

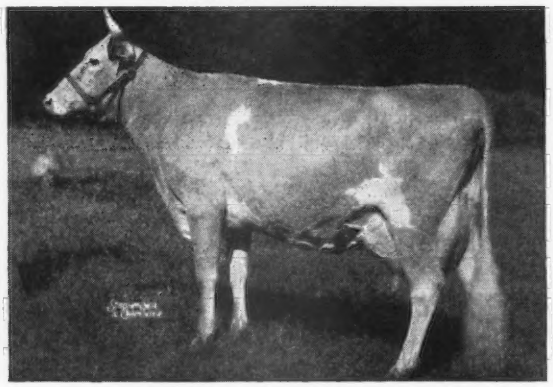

PINE MANOR CROWN JEWEL
11416—669—G, 14550—833—DD
Dam of Pine Manor Courtesy. Sold for $20,000
2nd highest price ever paid for a female at auction.

His Dam

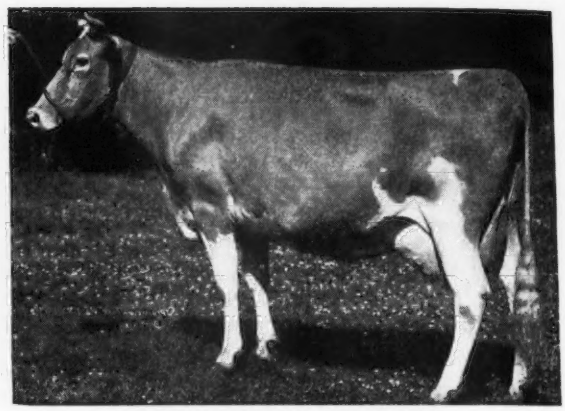

CORONATION CORONET
12160—605—BB
14755—726—A
2 A. R. sons—2 A. R. daughters

His Sire's Paternal Sister

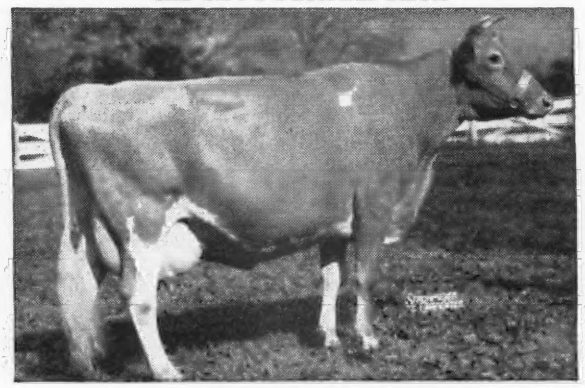

CORONATION LEVITY
10115—577—GG, 15252—867—A
Sold for $15,000

His Maternal Granddam

GOLDEN CORONET OF JEAN DU LUTH
12253—729—FF, 15485—968—AA
3 A. R. sons—8 A. R. daughters
This is the Jean Du Luth line.

CORONATION NOBLE is line-bred to Green Meadow Coronation Prince and Jean Du Luth Coronet.

Sons for sale out of top Coronation-bred cows.

B. ROYCE, Owner
W. J. EBERT, Manager

Route 1, Box 128, Vancouver, Washington

LOOK! At what the daughters of Fircrest Noble Duke have done

WOODHAVEN JULIA
*18956—880—6yrs—HIR
7th place, 2x milking

BAKER VIEW THEDA
14256—861—7yrs—365—2x
12660—708—6yrs—305C—2x
11319—660—5yrs—305C—2x
10244—602—Jr3—305C—2x
VG (high) '47

FOUR R ALPHA
12717—746—Sr4—365C
VG '47

AVONDALE CHARITY
10419—606—Sr4—305—2x

BAKER VIEW OPALINE
12969—698—Sr4—365—2x
VG '47

BAKER VIEW PORTIA
10310—601—Sr3—365C—2x
12575—703—Sr4—365C—2x

Fircrest Noble Duke was herd sire at Baker View Farm for 7 years.

BAKER VIEW FARM

C. M. VANDER GRIEND & SONS — LYNDEN, WASHINGTON

ROZELYN FARM
Zweegman Bros., Lynden

BAKER VIEW FARM
C. M. Vander Griend, Lynden

FIRCREST FARMS, INC.
Bellingham

RIVERVIEW FARM
A. Burgraff, Lynden

VALMARK FARM
Ira Stauffer, Lynden

DEER CREEK FARM
Mantheys, Bellingham

ALDERCREST FARM
Ed Sylon, Sumas

Leader doubles up the Inheritance of a Great Cow

Valley Pride's Leader

And what we like is that this inheritance is close-up.

Sire: **LAD'S PHYLLISTER OF MIDDALE, A. R.** A son of **Grangeville Hope's Phyllis, 12909—707—BB, 14018—743—A (3 A. R. sons, 2 A. R. daughters).**
CHUCKANUT PHYLLIS
*12050—624—Jr2—305C—2x
15746—776—CC
*Class Leader 5th place
CHUCKANUT PHYL-A
10352—563—EE

Dam: **VALLEY PRIDE'S LINDA LOU**
7874—462—Sr2—305C
A daughter of Wandamere Phylip—a son of **Grangeville Hope's Phyllis.**

WE ARE LINE-BREEDING TO THIS GREAT COW THROUGH A GREAT GRANDSON, **CHUCKANUT PHYLLAD** in service in our herd.

WE ARE BUILDING ON THE BLOOD OF

Grangeville Hope's Phyllis

Send for prices and pedigrees on available LEADER sons today.

MERLE MILLER, OWNER

VALLEY PRIDE FARM • Burlington, Washington

A Foundation Cow and One of her Daughters

The Patsy Family

DAM ←——————→ DAUGHTER

PATSY OF FAIRHOLM
15363—635—BHI
2 A. R. daughters

MAYWOOD MARY ANNETTE
15062—620—F
17255—687—5yrs—365 in 356 days
A daughter of Langwater Maywood, A. R.

In our herd today . . . 4 daughters and 5 granddaughters out of the Patsy family. One of her daughters by Riegeldale Maywood, A. R. finished with 11283—551—Jr2.

May We Suggest ? ?

Why not consider a Maywood-bred bull out of our proved A. R. cows from one of our good cow families and by . . .

RIEGELDALE MAYWOOD, A. R.

LANGWATER CAMBRA, A. R.

RIEGELDALE MAYWOOD'S CONQUEROR

MAYWOOD FARMS

STILLWATER
COLUMBIA COUNTY
Pennsylvania

FEDERAL ACCREDITED 398201
COURTNEY GILETTE, Herdsman

CARTER BACHE, OWNER
Office at Nanticoke, Pa.

BANG'S CERTIFICATE 15067
DAVID H. BACHE, Manager

1871 - Mainstone Farm - 1949

The Breed's Oldest Guernsey Herd

A CLASS LEADER COMES TO MAINSTONE...

Mainstone Lucille

15677—735—Jr4—305C—3x, 16492—815—5yrs—305C—3x—Class Leader 8th Place

Lucille

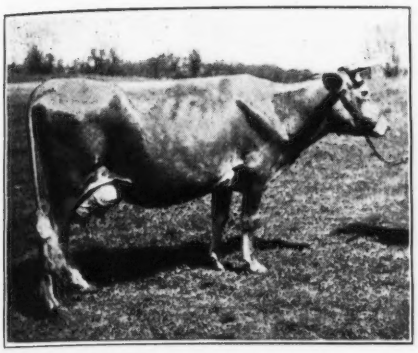

Sire: **Lincoln St. Nicholas, A. R.**
3 daughters in the Mainstone herd.

MAINSTONE DAISY
11850—568—FF, 11377—539—4D

MAINSTONE LILA
10554—544—GG, 10678—569—DD

Dam: **Mainstone Lupin**
12413—588—FF
By Chedco Premier, A. R., a former herd sire.

Lucille's last bull calf went to John Robinson, Oswego, Kansas. He has won in the show ring since.

This calf is a son of Green Meads Win-King, that is siring dairy cows. None have milked less than 40 lbs. 2 are going over 50 lbs. right now.

WIN-KING is by Green Meads Levity King, A. R., out of Green Meads Queen Winella, 16522—762—BB. She out of Green Meads Lady Wistaria, 12321—535—G.

His sons are for sale

T. B. TESTED

VACCINATED ACCREDITED No. 85

Wayland, Mass.

ANDREW KETCHEN, Manager

VISITORS ALWAYS WELCOME

HERSCHEL BURT, Charge of Herd

LAZY RIVER MILKING COWS

Cloverluck Cardinal

Born: FEBRUARY 9, 1947

Sire: DEFENDER OF WARE, A. R.
9 A. R. daughters include:

GREENWAY QUEEN BESS, 11539—623—Sr2C

GREENWAY QUEEN MIRTH, 11887—581—Sr2

GREENWAY QUEEN PRIMADONNA, 12072—543—Sr2

Cloverluck Bluebird, 11326—539—Jr2—305C—3x

GREENWAY QUEEN OF JOY, 11038—520—Sr2—365. Sold for $860, topped cows in 1948 New England Sale.

Defender is by Langwater Hilarity, A. R. out of Blossom of Ware, 19154—999—A. Last 3 records over 950 lbs. fat. 4 A. R. records average 17165—911. She is dam of 3 A. R. daughters with 808—B, 706—F, 630—Sr2—365C.

Dam: CLOVERLUCK PANSY
9463—505—DDD—2x, 10025—548—BBB—2x
Traces to Langwater Pharaoh, A. R. and Langwater Merrymaker, A. R.

4 paternal half-sisters to **Cardinal** are currently on test as 2-year-olds, 365—3x, and doing very well indeed. Five more are due shortly and will likewise go on test. All five are bred to **Cardinal** so that the resulting calves will be double grandsons or granddaughters of Defender. Bull calves will be for sale and will be reasonably priced. These calves should be most attractive.

◆ ◆ ◆

CLOVERLUCK FARM

Pepperell, Mass.

ACCREDITED . . . VACCINATED

JAMES MOTT HALLOWELL
Owner

ROBERT B. SIMPSON
Manager

FROM
A GREAT LINE OF HIGH PRODUCTION TOP and BOTTOM

Foremost Royal Valor 11th

Sire: **Foremost Royal Valor, A. R.**—a sire of National Record—and Class Leading daughters. Royal Valor is a maternal brother to Foremost Prediction, A. R. 29 daughters with 32 records over 700 lbs. fat—9 Excellent daughters.

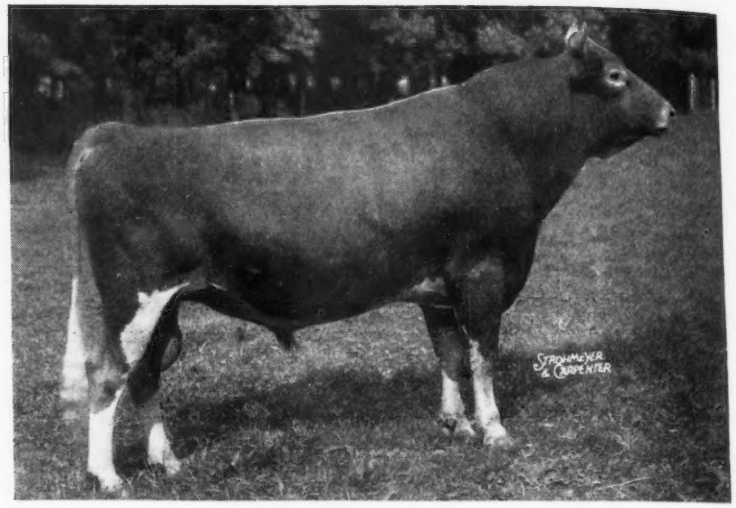

2 Paternal Sisters to ROYAL VALOR 11th

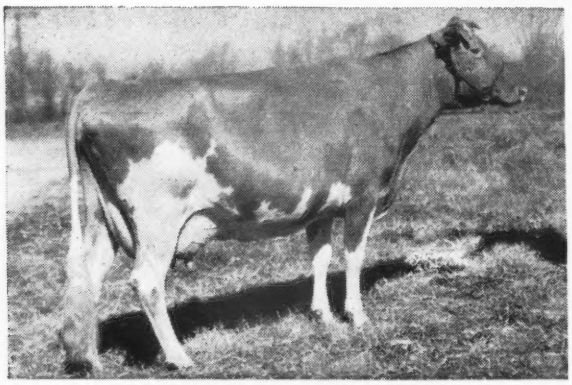

FOREMOST QUAINT LADY
12208—598—G
16418—740—6yrs—365C
17049—733—7yrs—365
E '47—'48

UDDER OF FOREMOST ROYAL'S ROSE
12992—728—Jr2—365
17685—994—Sr3—365C
National Leader
15261—842—Sr4—305C—3x
National Leader (pending)

Dam: **Oswego Falls Farms Hope 2d,** 14692—775—AA

The **ROYAL VALOR 11th** daughters are now in milk and doing well.
HIS DAUGHTERS LOOK GOOD — AND ARE DOING WELL.

ROYAL VALOR 11th sons are for sale. Write us today.

FUL-O-PEP *Research* FARM
THE QUAKER OATS COMPANY
BARRINGTON, ILLINOIS

LAKE DELAWARE FARM

DELHI, NEW YORK

When you study the pedigree of —

L. D. Palladin

Born: AUGUST 2, 1941

You naturally would expect good production.

NOW . . . HIS DAUGHTERS ARE FINISHING TEST AND ARE LIVING UP TO EXPECTATIONS.

The Palladin Daughters Produce

	MILK	FAT	AGE
*L. D. PALLADIN'S BETTY	15846	824	Jr3—365
L. D. MODEL	13971	701	Sr2—365
L. D. MILLINER	11224	582	Jr3—365
L. D. PALLADIN'S PETAL	10176	561	Jr2—365
L. D. PALLADIN'S MAY	10660	557	Sr2—365C
L. D. VENUS	10537	492	Sr2—365

L. D. Palladin is a grandson of Langwater Steadfast that sold for $25,000.

He traces to LEVITY—STEADFAST—VALOR.

His Sons For Sale.

PETER G. GERRY, Owner — T. B. AND BANG'S ACCREDITED — AXEL G. HANSEN, Farm Manager

We Looked A Long Time To Find A Sire

TO FOLLOW ON THE DAUGHTERS OF **KING GEORGE** and **PRINCE RAIDER**

HERE HE IS ——▶ **McDONALD FARMS S. MASTERMAN**

Sire: **McDonald Farms Steadfast**
Sire: **Riegeldale Melba's Emory, A. R.,** $30,000
Dam: **Douglaston Coronation Queen**
13860—803—DD

ALL STEADFAST DAUGHTERS

McDONALD FARMS S. JULA, 12200—678—Jr2—365C

McDONALD FARMS S. KATHLEEN, 10480—596—Jr2—365C

McDONALD FARMS S. KATRINA, 8489—478—Jr2—365C.

His Dam

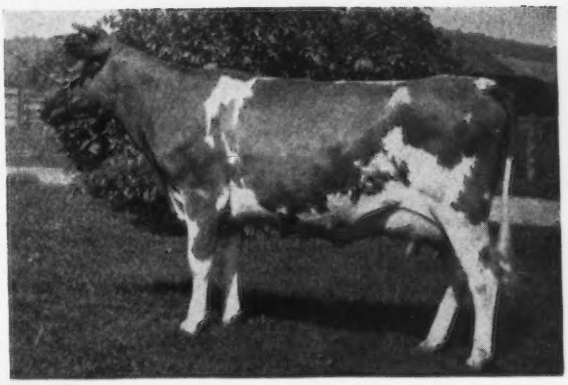

McDONALD FARMS PRE JOSEPHINE
13171—690—Jr2—365, VG '47
A granddaughter of **FOREMOST PREDICTION**

S. MASTERMAN sons will soon be for sale.

BIG SPRINGS FARM
LEBANON INDIANA

FRED SIESS, OWNER — **ALTA ARTMAN, MGR.**

MINNESOTA GUERNSEYS

His calves coming—NOW

Boulder Bridge Illustrator

Sire: **BOULDER BRIDGE CONQUEST,** a son of Green Meads King Don, A. R.
From the Lady Lucy family

His Paternal Granddam

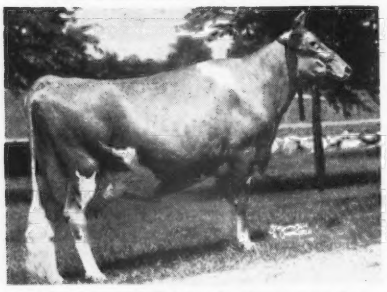

DOUGLASTON LADY LUCY
14762—780—AA
E '47—'48

Dam of:
Boulder Bridge Panchito, 15795—673—Jr4—365, E '47
Boulder Bridge Orderly, 12903—710—G

Dam: **BOULDER BRIDGE REVEL**
13874—558—Jr2—365C
A Valleywood Valiant Hero, A. R.

Write us about an ILLUSTRATOR son.

We have some out of top cows.

MAPLE LEAF FARM – Lewiston, Minnesota

ELMER J. WIRT & SON

Bred to Some of Our Tops—His Calves

BOULDER BRIDGE PAR EXCELLENCE

Born: DECEMBER 30, 1946

Sire: VALLEYWOOD VALIANT HERO, A. R.

Sire of many high producing daughters. Gr. Ch., N. D. S., 1940.

A Paternal Sister to PAR EXCELLENCE

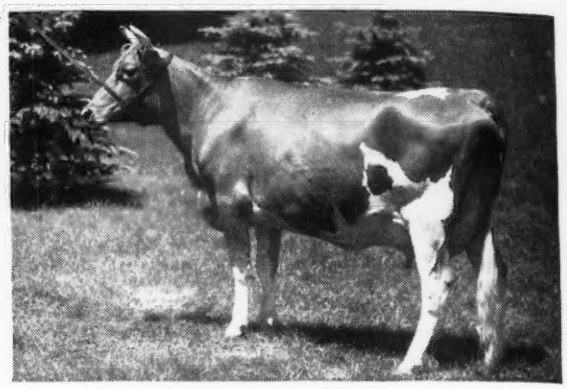

BOULDER BRIDGE PANCHITO
12062—546—GG; 15795—673—Jr4—365
E '47

Dam: **BOULDER BRIDGE RHODA**
12733—572—Jr2—365C
A daughter of Boulder Bridge Matchmaker, A. R.

PAR EXCELLENCE—sons for sale out of some of our best HIR Cows

ROLLING ACRES FARM

DAMON FREIHEIT, Owner — Lake City, Minnesota

Following on the COMBINE daughters

BOULDER BRIDGE VALEDICTORIAN

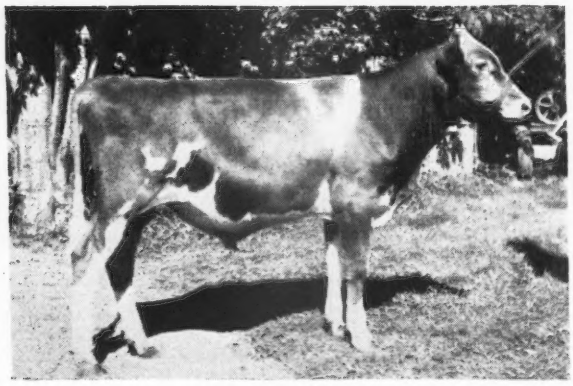

and he is
A CONQUEST out of a HERO.

CONQUEST is out of
DOUGLASTON LADY LUCY
14762—780—AA, E '47—'48

Dam: BOULDER BRIDGE QUILL
11516—561—F
16077—731—5yrs—365C
A daughter of Valleywood Valiant Hero, A. R.
Gr. Ch., N.D.S., 1940.

We will soon have some VALEDICTORIAN sons out of COMBINE daughters. (COMBINE is out of an Excellent cow). This cross will give you HERO 2 times close-up.

WRITE US TODAY

PINE RIDGE FARM – Hayward, Minnesota

CHRIS SKAAR AND SONS, Owners

The EMBLEM daughters are PRODUCERS

Alchrist Emblem

A son of Corium Slogan's Nipper, A. R., the sire that laid the good foundation in the Pine Ridge herd.

on test . . .

ALCHRIST E. HONEYSUCKLE
8602—415—Jr2—HIR
ALCHRIST E. MILDRED
8191—460—Jr2—HIR in 326 days

We have 5 **EMBLEM** daughters that are doing the job for us.

We can offer sons of good **EMBLEM** daughters and other good cows by our sires.

Woodacres Bandleader (Flying Horse Bandleader—Douglaston Maharanee Yatung, 16186—832—5yrs—365C).

McDonald Farms Harvester (Myhaven King—McDonald Farms Delores, 12606—709—G).

Write us today for a production-bred bull at farmers' prices.

ALCHRIST FARM

HAYWARD • MINNESOTA

A. M. TENNIS & SONS, Owners

MINNESOTA GUERNSEYS

K. RADIANT—is out of a great cow

FAIRLAWN K. RADIANT

His Dam

FAIRLAWN CALENDAR
9751—528—F, 16558—838—AA
15102—776—A—730 T. M.
3rd highest record on twice-a-day milking
17458—925—8yrs—365
2nd Sr. Yearling, N.D.S., 1940
2 A. R. daughters

Sire: FAIRLAWN H. EASTERN KING, A. R., sire of a number of high producers in the Fairlawn herd. A son of Green Meadow Hornet, A. R. and Franchester Saffron, 13987—795—A, 3 A. R. daughters.

K. RADIANT sons available from big strong good type dams.

UTILITAS FARM	LONE ROCK FARM	MELIOR FARM
ED. GEISTFELD	MARTIN GEISTFELD	VICTOR GEISTFELD
Truman, Minn.	Ormsby, Minn.	Lewisville, Minn.

HEROIC sons out of cows

that classified **Very Good** and **Desirable**

Boulder Bridge Heroic

Sire: VALLEYWOOD VALIANT HERO, A. R., Gr. Ch., N.D.S., 1940. A son of Valleywood Valiant, A. R. and Valleywood Harriet, 14223—781—CC. The HERO daughters are big, strong cows that really produce.

Dam

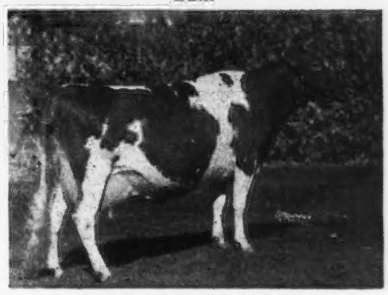

MINNEWASHTA K. HONORIA
12451—642—D, 13859—701—A
VG '47, 2 A. R. sons.

WE HAVE BULL CALVES 3-18 months FOR SALE.

Ask for our sales list.

ELMCREST FARM

E. L. SANDBERG, Owner

Route 1 • HOPKINS, MINNESOTA

Top LANGWATER and FOREMOST inheritance

WEY ACRES LEVITY FANCIER

Sire: CORONATION LEVITY PRINCE, A. R., $11,000, 2 Excellent daughters. A son of Coronation Levity, 15252—877—A, sold for $15,000.

His Paternal Great Granddam

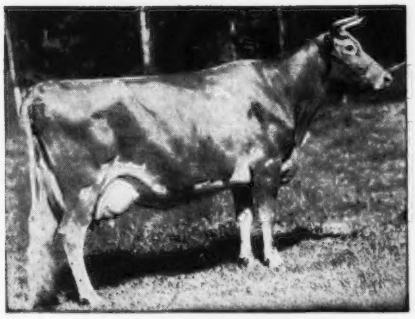

SHUTTLEWICK LEVITY
16896—804—G
Sold for $25,500
3 A. R. sons, 4 A. R. daughters
A daughter of the foundation of the LEVITYS—Langwater Levity, 12785—662—EE. Sold for $15,000. 5 A. R. daughters.

Dam: ROYAL VALOR'S FANCY GIRL
16453—665—A
A daughter of Royal Valor, A. R.

The FANCIER daughters are being bred. The first freshen in the fall. His sons are for sale at all times.

Occasionally a few females for sale

VAN DYKE GUERNSEY FARM

ARTHUR A. VAN DYKE AND FLORA E. VAN DYKE, Owners

PHILLIP HEUER, Manager

Riverview Station, St. Paul 7, Minn., R. F. D. No. 1

He Has High Production Inheritance

Boulder Bridge Swami

Sire: Valleywood Valiant Hero, A. R., 16 offspring of HERO have sold for an average of $1,654 per head since 1942. He was Grand Champion at the N. D. S. in 1940. His daughters are milky and big rugged cows.

His Paternal Granddam

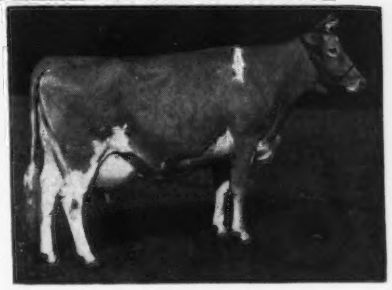

VALLEYWOOD HARRIET
14223—781—CC

Dam: Boulder Bridge Nemesis
10854—612—F
A daughter of Caumsett Harvester, A. R.

2nd Dam: Boulder Bridge Kildeer
11814—644—EE

Sons of SWAMI out of proved cow families and with records up to 574 lbs. fat on their dams.

CLINTON FARMS

Watkins, Minnesota

MINNESOTA GUERNSEYS

GOLDFINDER is a show bull

Boulder Bridge Goldfinder

Gr. Ch., N. E. Minnesota Show, 1948, 1st Prize Aged Bull, Minnesota State Fair, 1948.

Sire: **Valleywood Valiant Hero, A. R.**
Gr. Ch., N. D. S.
His Dam

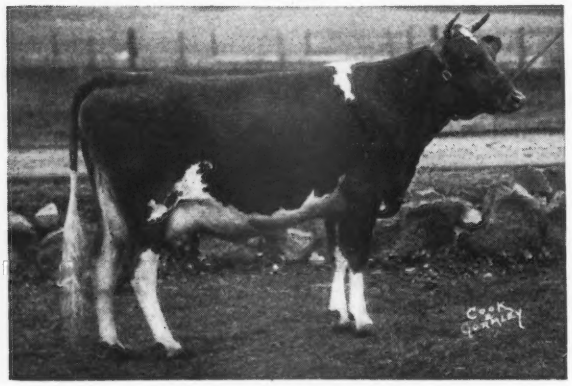

BOULDER BRIDGE ISLOF
16461—751—BB, 14444—709—GG
2 A. R. daughters, 2 P. R. sons.

Also dam of **Boulder Bridge Tribute**, sire of many good producing daughters in our herd.

We can offer **GOLDFINDER** sons from good A. R. cows.

CLOVER GLEN FARM

FEDERAL ACCREDITED FOR T. B. No. 540852

BANG'S CERTIFIED HERD No. 362

H. C. HANSON CO. BARNUM, MINN.

A Concentration of Great Blood in Carlton County

Former Herd Sires in Service

MAXIM OF LINDA VISTA
MAY KING OF LINDA VISTA
BEDA'S MAY KING
MAY ROSE MOONLIGHT

NO GREATER CONCENTRATION ANYWHERE

To get this top MAXIM blood you don't have to go further than right here in

CARLTON COUNTY

We have this blood close-up today.

For instance there are great granddaughters of Beda's May King in the County now.

We invite your inquiry for sires of this blood.

Address inquiries to

HAROLD OLSEN, Secretary

Carlton County Guernsey Breeders' Association
Barnum, Minnesota

CARLTON COUNTY IS TYPED FOR BANG'S

Talisman's Dam...

LANGWATER THAIS

12531—610—F

Double granddaughter of Langwater Pharaoh, from the same female line as Green Meadow Melba, National Champion Sr2—365C.

THAIS was selected as the dam of our sire, Langwater His Honor's Talisman, because of her type and outstanding udder. Careful selection of the dam's side of our sires, has been the rule at Law-Will.

Refer to our advertisements in March 1 and May 1 issues. Choice animals of this breeding for sale at all times.

LAW-WILL FARM + Hope, R. I.

CALFHOOD VACCINATED . . . FULLY ACCREDITED

A. R. & H. W. YOUNG

LAUREL LOCKS GUERNSEYS

Congratulate

EARL FOLMER

Goshen, Alabama

on the purchase of

LAUREL LOCKS KLARE

DONNELL MARSHALL MILLER C. LONG

POTTSTOWN, PENNSYLVANIA

Your Letterhead...

is often your only representative. Be sure it reflects the type of breeder your are, the type of farm you have.

Write us today for specimen sheets and prices of our outstanding Guernsey stationery.

TRANSCRIPT PRINTING COMPANY
PRINTERS OF THE JOURNAL
Peterborough, New Hampshire

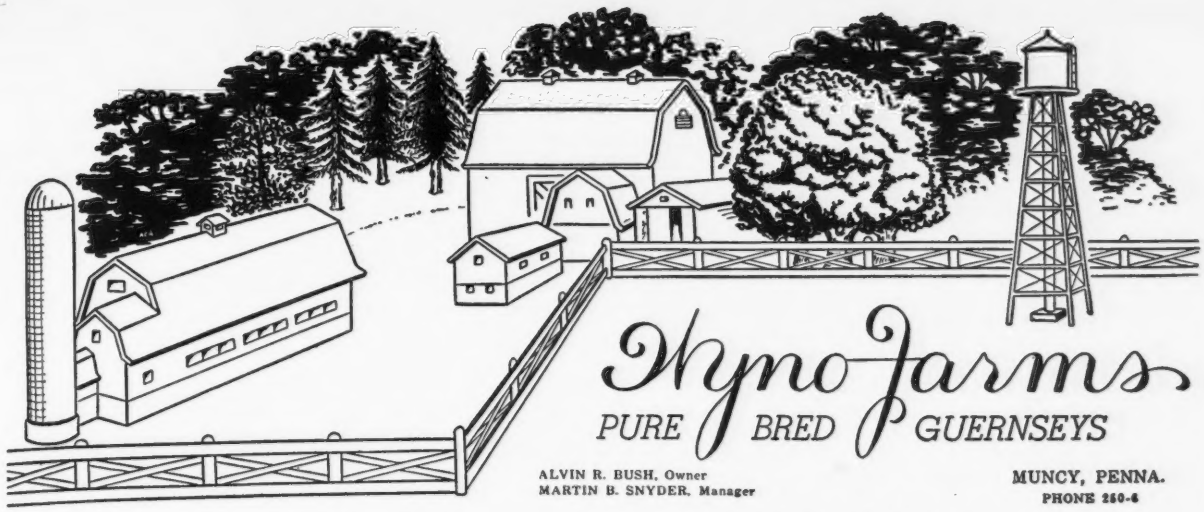

T. B. AND BANG'S ACCREDITED

A Great Cow and the Dam of Our Herd Sire

Coldspring's Hardwick's Beau

His Dam

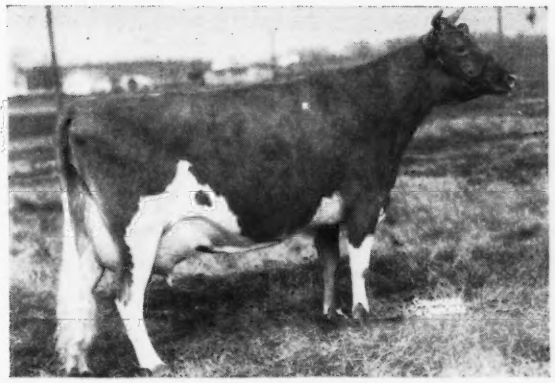

COLDSPRING'S ROMULUS' BEAUTY
10783—609—GG
14374—746—C
E '47-'49

BEAU is sired by **Hardwick's Royal, A. R.,** he by Mixter Hardwick,
↓ A. R. out of Royal's Contentment, 16696—815—A.
Sons for sale from good A. R. cows.

Here are 3 that will suit you . . .

One out of Riveredge Valdor's Claire, 12270—713—Sr2—365C
One out of Coldspring's Beauty's Jane, on test 5yrs—365—4038—172 in 75 days
One out of Goodleigh Romulus Brusie, on test 6yrs—365—1843—84—in 34 days

Here is a bull calf we recommend!

A ¾ brother to our consignment to the McDonald Sale . . . The right sort

For Sale... BULL CALF BORN DECEMBER 18, 1947

A son of McDonald Farms Joffre that is by Myhaven King, A. R. out of a full sister to McDonald Farms Dolly, 13466—620—G, 15379—707—AA, E '47-VG '48.

Dam: EAGLE VALLEY ALERT FLORA, 10274—520—Jr2—813 T. M. A daughter of Eagle Valley's Fiery Alert that is out of our best brood cow, Adaline Actor's Gloria, 14709—719—D, 16051—769—A, 17054—759—A.
The **JOFFRE** Get is very pleasing. Many of the JOFFRE daughters are out of McDonald Farms Hassan daughters. They are coming into milk now.

Send for price and pedigree on this good one

EAGLE VALLEY FARM

R. R. 2, Box 463, Indianapolis 44, Indiana
10 miles Northwest of Indianapolis on U. S. 52

J. K. LILLY, JR., Owner
J. ELI WARD, Manager

MAPLE LANE GUERNSEYS

Do Well for Others

In the herd of O. T. Fowler and Zeb V. Gambill, Grand View Farm, Pfafftown, N. C.

MAPLE LANE FROLIC'S JACQUELINE
10691—527—Jr2—305—3x
Sire: MAPLE LANE TOPSY'S FROLIC
Dam: MAPLE LANE JACQUELIN
11073—578—FF

MAPLE LANE FROLIC'S LULA
On test 3585—193—Jr2—305—3x in 110 days
Sire: MAPLE LANE TOPSY'S FROLIC
Dam: MAPLE LANE DESIGNER'S LULU
10782—623—G

MAPLE LANE PRINCESS GEM
On test 2681—119—Jr2—305—3x in 77 days
Sire: MADREY FARM VICTORY'S PRINCE
Dam: MAPLE LANE FROLIC'S GEM
11327—642—EE

MAPLE LANE FROLIC'S JEWELL
On test 4428—194—Jr3—305—3x in 101 days
Sire: MAPLE LANE TOPSY'S FROLIC
Dam: MAPLE LANE AFRICANDER'S GEM
12180—695—AA

We can offer sons of **TOPSY'S FROLIC** out of high record dams that can give you this same HIGH PRODUCTION.

Write Us Today

MAPLE LANE FARMS • *Kingston, New York*

A. H. CHAMBERS, Owner — T. B. ACCREDITED—BANG'S FREE NO. 171 — T. J. DOYLE, Manager

Langwater Steadfast Canadian

at 3½ years old

Double great grandson of Langwater Steadfast sold for $25,000.

Both his granddams were half-sisters of Shuttlewick Levity, sold for $25,500.

Over 60 registered daughters — 14 daughters now on test.

2x machine milking

STEADFAST CANADIAN'S DUTIFUL
Making over 90 lbs. butter fat per month and milking up to 58 lbs. per day with third calf.

2x machine milking

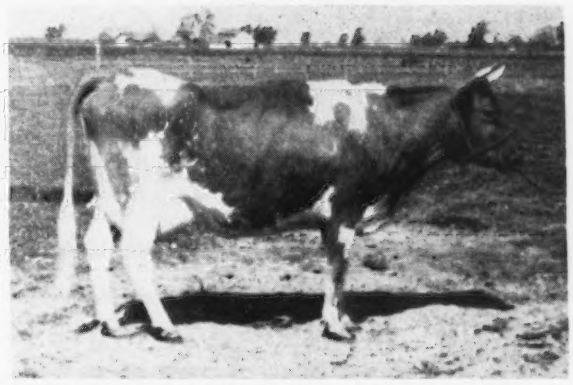

STEADFAST CANADIAN'S JOLLY GIRL
Making over 90 lbs. butter fat per month with third calf.

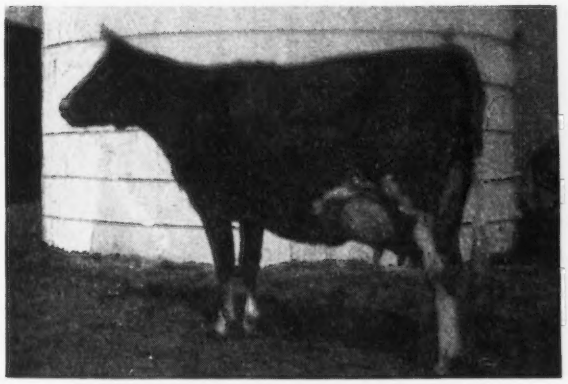

STEADFAST CANADIAN'S FAIRY
Dropped third calf February 26 and went down with acetonemia for 7 days and recovered but not on test. This is a topper.

2x machine milking

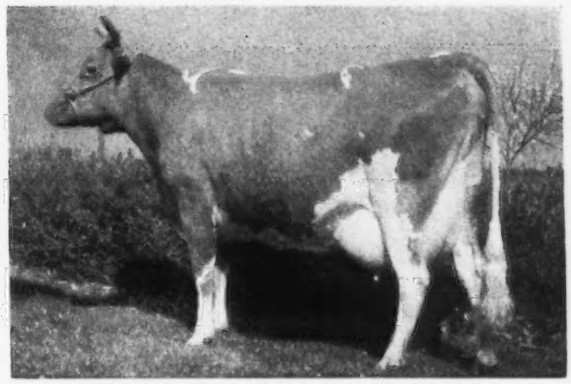

STEADFAST CANADIAN'S MELBA
Milking over 1600 lbs. per month and over 70 lbs. butter fat.

Berryland Fruit and Dairy Farms, Ltd. - Haney, B. C., Canada

E. M. GILLAND
Owner

Gilland's Foundation Guernseys, Inc., Turlock, Calif.

A Foundation Sire
that LEFT MANY GOOD ONES

RAEMELTON CAPTIVATOR, A. R.

Sire: **CORONATION CONQUEST, A. R.**, a son of Green Meadow Forester, A. R., out of Green Meadow Consort, 15183—848—E (2 A. R. sons).

His Dam

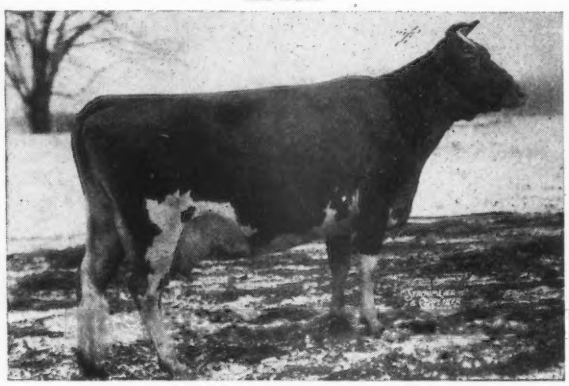

RAEMELTON TRIUMPH LOVELY
12352—607—D, 12214—638—AA
11312—536—10yrs—305C (915 T. M.)
A daughter of Raemelton Sunny Triumph, A. R.

CAPTIVATOR has many good daughters in our herd. His last daughter finished with 10596—482—5yrs—HIR.

His daughters are being bred to our sire
RAEMELTON LEVITY CORONAL, A. R.
A paternal grandson of Green Meadow Levity, 13961—707—FF.

CORONAL sons are for sale.

CONORA FARM

EDWARD C. HAAF, Owner — J. R. WELLER, Manager

PICKERINGTON, OHIO

LOOK AT ALL THE PRODUCTION HERE

LOCKSHORE GROVE KING

Sire: **LOCKSHORE STORMY MOON**, a son of Lockshore Noble's Apollodorus, 17492—856—5yrs—365, sold for $5,100.

His Dam's Full Sister

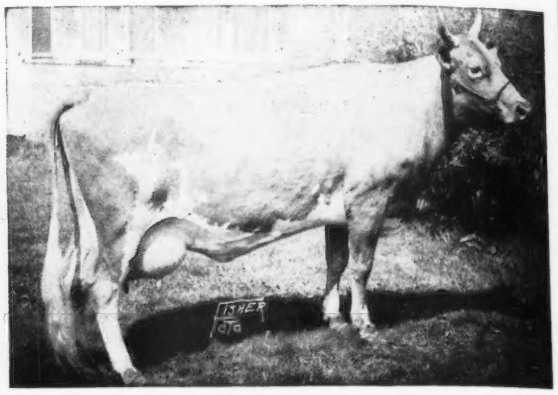

LOCKSHORE PRINCE'S DIAMOND
20455—1029—5yrs—365
4 A. R. records

Dam: **LOCKSHORE CRYSTAL DIAMOND**
7358—350—Jr2—305C—2x
9609—443—Jr4—305C
On test, 4937—225—5yrs—305—2x—120 days.

HERE IS PRODUCTION
and he is bred to our top cows

GROVE KING sons are for sale

GROVE FARM • Marysville, Ohio

DEAN G. OVERLY & SONS

T. B. ACCREDITED NO. 545491 — BANG'S ACCREDITED 4619

Attend Guernsey Type School

SECO FARMS — ARCADIA, MISSOURI

Monday - June 13, 1949 - 10 A. M.

Breeders of Missouri and surrounding states cordially invited

Judging Program
Type Instruction
Better Breeding
Interesting Talks

See this great herd and their cow families.
Lunch Served

Missouri Guernsey Breeders' Association

H. A. Herman, Secretary, Treasurer, 101 Eckles Hall, Columbia, Missouri

A FOUNDATION COW FAMILY

HEADED BY

Langwater Land Girl . . . Born: OCTOBER 27, 1942

Sire: LANGWATER COUNTRYMAN, A. R.
Dam: LABELLE OF LANGWATER, 14400—672—AA

A daughter of Foremost Royal Valor, A. R., out of Foremost Labelle.

IN OUR HERD . . .

Colonial Acres Land Boy . . . Born: January 13, 1945.
A son of Langwater Commando.

Land Girl's James . . . Born: March 21, 1947.
A son of McDonald Farms Jupiter.

Colonial Acres Richard . . . Born: February 9, 1948.
A son of Maylee Linda's Kingman.

Colonial Acres Land Lassie . . . Born: December 30, 1945.
A daughter of McDonald Farms Jupiter.
She is on test as a Jr2-year-old 305 day division, 2x milking.

We will sell one of these LAND GIRL sons.

Through their dam these bull calves will carry the blood of both the Labelle and Country Flower families.

COLONIAL ACRES • R. R. No. 2, Blanchester, Ohio

CARL W. KOEHLER, Owner — GEORGE MAHLERWEIN, Manager

Introducing one of our good ones —

RINGGOLD C. DORA
12837—626—Sr2—365
A daughter of Riegeldale Conqueror's Emory.

Herself

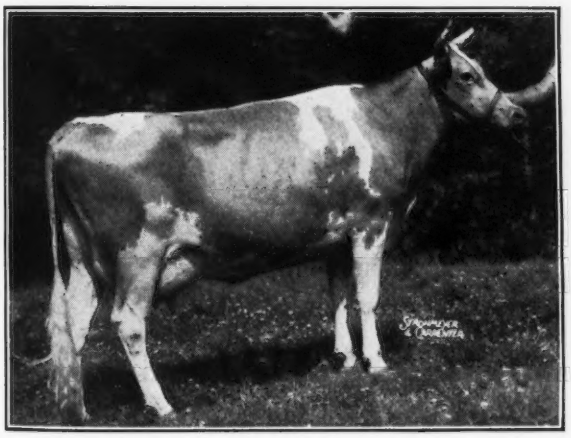

Dam: **Ringold Dorine**
13865—698—Sr2—365C
Ohio State Leader
A daughter of Broadland Baronet, A. R.

Good cows like **C. DORA** are being bred to our sire, **Bryn Du Golden Templar**—(Quail Roost Golden King, A. R.—Midview Majesty's Tulip, 14179—727—Jr3—365).

TEMPLAR sons are for sale

OLLASSES FARM - Novelty, Ohio

T. B. ACCREDITED 545516—OHIO BANG'S ACCR. 10594
FRANCIS GINN, Owner
LAWRENCE BRININGER, Manager

BLAKEFORD LUX

Sire: **Langwater Ambassador, A. R.**, a son of Langwater Merrymaker, A. R. and Langwater Angela, 19003—940—A, 3 A. R. sons, 1 A. R. daughter.

Her maternal granddam

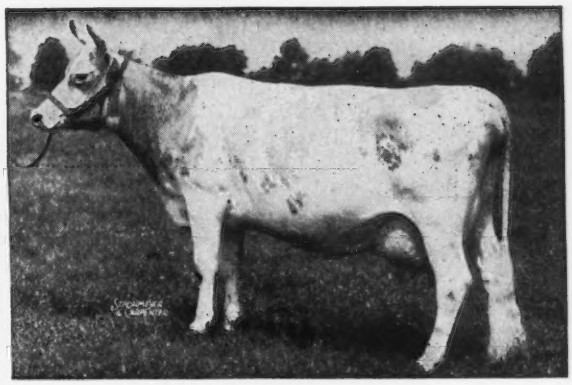

LANGWATER LOVELORN
11351—678—G, 14878—738—A
2 A. R. daughters.

Dam: **Blakeford Luxury**, 11958—609—D. A daughter of Blakeford Lord Jim, A. R., he by Langwater Reveller, A. R., and out of Green M adow Tranquil, A. R.

LUX sons from good daughters of **Langwater Caroler, A. R.** and **Villa-Way Carhomet** (Langwater Caroler—Villa-Way Queen, 12667—600—GG).

WRITE US TODAY

VILLA-WAY FARMS, Sullivan, Ohio

T. B. ACCREDITED 54321 . . . CALFHOOD VACCINATED
GAIL E. HEIFNER, Owner

WELCOME IN FARM

BANG'S ACCREDITED 323 . . . T. B. ACCREDITED 409752

We Are Going All Out

With a Son of LADY AUGUSTA

McDonald Farms Oberland

His Dam

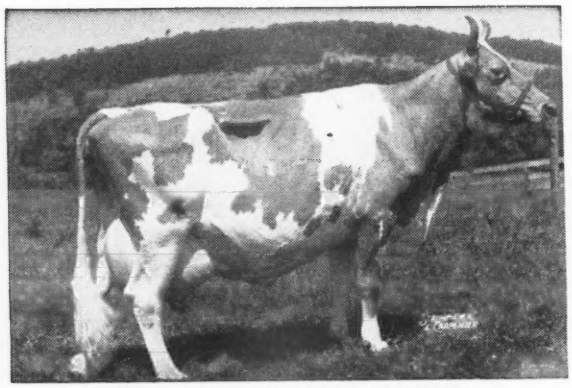

DOUGLASTON LADY AUGUSTA
12106—607—E
5 A. R. daughters
E '47-'48

His Sire:

McDONALD FARMS DISTINCTION, A. R.

S: **Foremost Prediction, A. R.** More daughters over 700 lbs. fat than any Guernsey sire. More daughters classified Excellent than any Guernsey sire.

D: **Aiyukpa L. Queen**
11177—653—G

☆ ☆ ☆

2 Maternal Sisters to OBERLAND

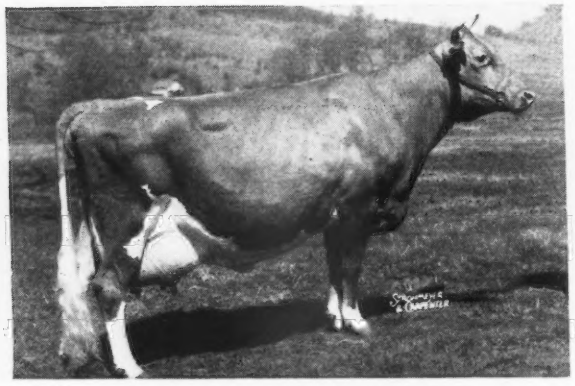

McDONALD FARMS DELLA
13443—565—G 15700—681—AA E '47-'48

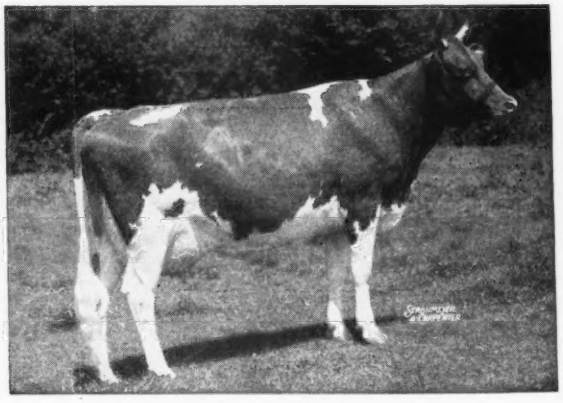

McDONALD FARMS GENTLE
11049—690—DD 12646—736—5yrs—365 E '47-'48

OBERLAND has 2 other Excellent maternal sisters and one Very Good.
For female inheritance—he has it.

IN ADDITION he is sired by McDonald Farms Distinction, A. R., a son of Foremost Prediction, 29 daughters with 32 records over 700 lbs. fat and 9 Excellent daughters—both tops for a Guernsey bull.

OBERLAND sons for sale from top A. R. dams.

W. W. McKITRICK & SON, STATION B, COLUMBUS, OHIO **Farm is located at DUBLIN, OHIO**

TRACES TO LEVITY

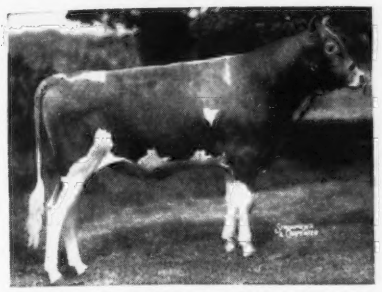

GAYOSO PHIL'S HOLLISTAR

Born: MARCH 9, 1947

Sire: GAYOSO L. PHILOSOPHER, a son of Chinquapin Philosopher, a son of Aiyukpa Levity Queen, 14040—732—AA that is out of **SHUTTLEWICK LEVITY, A. R.**

High Production Inheritance—Great Brood Cows Close-Up. His sire is out of Fra-Mar Betty, **18787—900—A** (2 A. R. daughters). She a granddaughter of **Green Meadow Coronation King, A. R.**

Dam: ROCKINGHAM HOLLIDAME, 15066—766—A. A daughter of Rockingham Prince Hollistar, A. R. and Rockingham Mistletoe, 14294—588—AA (5 A. R. daughters). She is a granddaughter of Langwater Holliston, A. R.—foundation sire of the **Levitys.**

He is being bred to our PRETOR daughters

PRETOR sons are now for sale

T. B. ACCREDITED 477760—BANG'S ACCREDITED 4019

BRAE BONNIE FARM

1 mile south Route 36 on Route 721

ALLEN L. GIBBONEY, Owner — **R. D. No. 2, BRADFORD, OHIO**

Our Herd Is Strong In The Blood Of

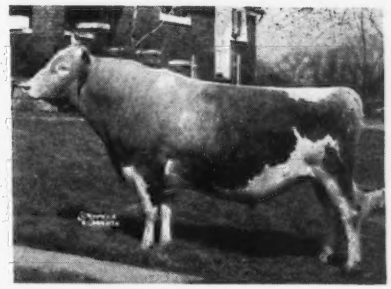

Gayhead's Liberator, A. R.

A Proved Sire . . .

Rich in the blood of
LANGWATER STEADFAST, A. R.
GREEN MEADOW CORONATION KING, A. R.
GREEN MEADOW CORONATION PRINCE, A. R.

We still have . . . About 20 LIBERATORS IN OUR HERD. They are the kind of cows we all like to own—they pay their way and make great foundation cows.

For Sale . . . Bull calves out of A. R. and HIR LIBERATOR daughters. Send for our sales list.

T. B. ACCREDITED 96263—BANG'S ACCREDITED 118

Fairview's Farm

Ostrander, Ohio

WALTER HICKOK, OWNER

Guernsey Lady

Guernsey Lady passing by catching everyone's eye.
You have a charming manner sweet and shy.
Guernsey Lady in first place with a contented gentle face,
You're a perfect picture with each fawn and white space.
Bit of alfalfa here, bit of clover there,
Bet that you've been slowly grazing all around the square.
Guernsey Lady let's milk on time, Here's your place in the line.
You're the best asset to this family of mine.

One of our foundation Guernsey Ladies is Comfort K. Trilby's Tessoria. Her lifetime record is

117669 Milk 5261.5 Fat 4.52% av. test

We have three of her daughters in the herd. Tessoria is truly a foundation Guernsey Lady. Watch our future advertisements for more about our Guernsey Ladies.

COMFORT FARMS

Bellevue, Ohio, R. D. No. 1

JOHN W. BANDY & SONS

T. B. ACCREDITED 7592 . . . BANG'S ACCREDITED 8773

Plan a COMFORTable Future With a Guernsey Lady

A son of the top selling animal at the 1948 Sales

SUN-BLEST FARMS TRIUMPH

His Sire

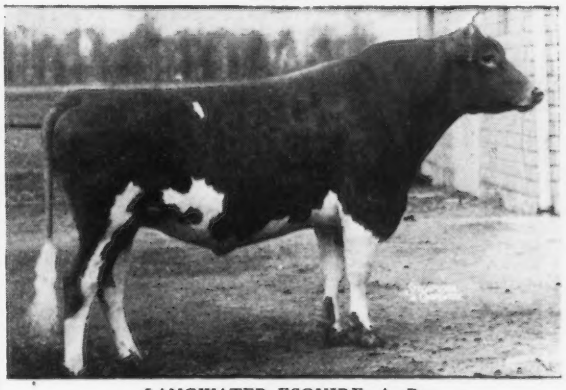

LANGWATER ESQUIRE, A. R.

Sold for $10,500—top animal at public auction during 1948.

TRIUMPH is out of Holdridge Clover Blossom, 13071—689—G, 15465—769—7yrs, VG '47. 4 daughters—full sisters to Triumph—3 A. R. (one sold for $3,500). A great brood cow. She is a daughter of Langwater Columbus.

Triumph will be used on our daughters of

CORONATION FORTUNE
MCDONALD FARMS NEW YORKER
MCDONALD FARMS ROBIN HOOD

Bull calves for sale by New Yorker and Robin Hood—both are sons of Myhaven King, A. R.

W. A. AND A. R. SHOEMAKE—Dayton, Zone 10, Ohio

SHOEMAKE GUERNSEY FARM

1 mile south of Alpha on Route 35, midway between Dayton and Xenia

Fireside Chat...

WE WILL LET YOU IN ON ANOTHER GOOD ONE

Aigler Farm Rosalie ▶

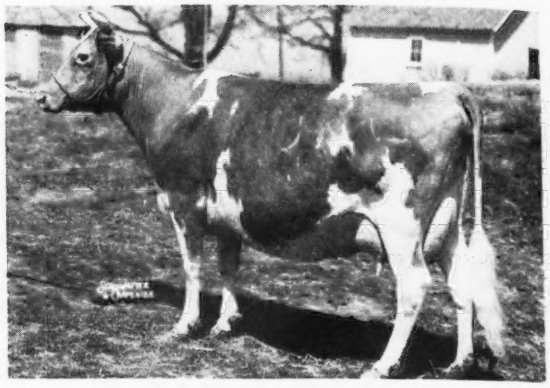

10589—480—BB
13248—555—A

A daughter of Ne Qual Charming Champion, A. R.

Rosalie is one of our good foundation cows.

Our Good Cows Like These are being bred to our Senior Herd Sire—Sun-Blest Farms Levity Czar (Charlescote Parson—Argilla C. Foam, 14543—808—EE). LEVITY CZAR is a full brother to Argilla Spray, 12426—614—EE, 1st Prize 4-year-old, Topsfield, 1946, sold in Argilla Sale for $5,500. Spray is the dam of the 1947 Grand Champion Bull, N. G. S.

LEVITY CZAR—sons for sale out of good producing—fine type cows.

FIRESIDE FARMS - CLYDE, OHIO

HOWARD J. ZIEGLER AND SONS, Owners

PREDICTION • DOLLY • COUNTY SQUIRE

Sun-Blest Farms Predictor

Sire: **McDonald Farms Predictor**, a son of McDonald Farms Prediction, A. R., he by Foremost Prediction, A. R. more 700 lb. fat daughters and Excellent daughters than any Guernsey sire.

His Paternal Granddam

McDONALD FARMS DOLLY
15379—707—AA. 2 A. R. daughters
E '47

Dam: **McDonald Farms Jaloma**
11524—478—Jr2—365C. Sold for $2,000.

2nd Dam: **Green Meads Queen Aloma**
13512—622—GG, 15059—680—DD.
1 A. R. daughter with over 738 lbs. fat.

PREDICTOR sons out of good record dams.

KOKOSING FARM

R. D. No. 2 • MT. VERNON, OHIO

M. C. BOUTON AND O. A. MCKEE, Owners

Green Meadow Reliance—
Foremost Prediction—

KENMAR HILLS PREDICTION'S SOLOMON

Sire: **Kenmar Hills Prediction**, 4 A. R. daughters, a son of FOREMOST PREDICTION, A. R. (more 700 lb. daughters and more Excellent daughters than any other Guernsey Sire) and McDonald Farms Dame.

His Maternal Granddam

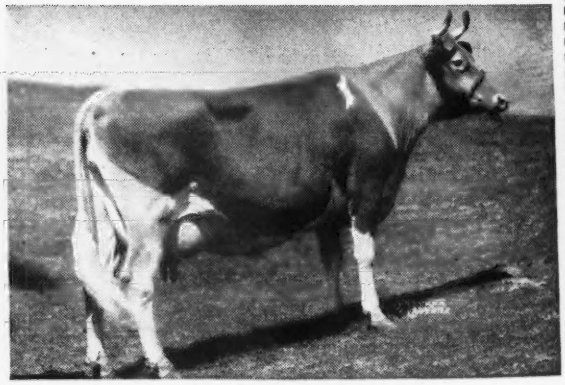

BRIAN BORU LADY SHEBA
11180—671—GG
12827—721—EE

Dam: **Kenmar Hills Queen of Sheba**
11288—639—D

Maternal sister to Kenmar Hills Countess Sheba
12743—723—Sr3—365C. Sold to Langwater Farm, 1947 May Royal—Steadfast Sale for $5,600, E '48.

Bull calves of this breeding are now selling.

WRITE US TODAY

WILEMA FARMS

R. D. No. 3, Fremont, Ohio
½ mile East of Fremont on U. S. Route 20
PAUL E. SCHEPFLIN, Owner

THAD M. BYERS, Owner
M. G. CARTER, Manager

Bang's Accredited 10120

Phone, LAwndale 4258

Byers Guernsey Farms

"BUY A BYERS GUERNSEY"

Home of ACE and KING

2800 north cassady avenue
columbus • eleven • ohio

A FACT THAT CAN'T BE TAKEN LIGHTLY

$65,000 Worth of Sire and Dam

STERLINGOLD COURTEOUS KING

Sire

Sire:
Coronation King of Pine Manor, A. R.
Sold for $11,500.

Dam:
Douglaston King's Charlotte
15228—828—FF
19751—988—AA
Sold for $11,000

A daughter of Superb's Flower, 13 members of this family sold for $107,375 in the Gardenville Dispersal.

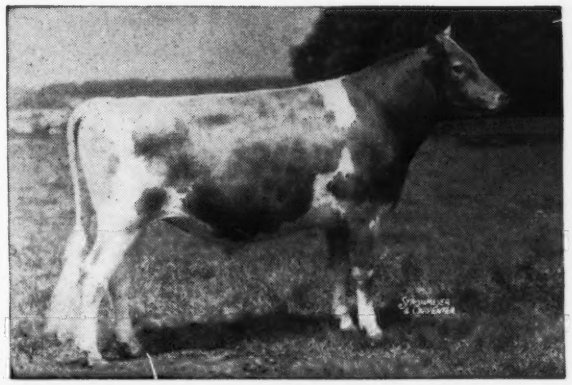

Some of His Daughters:

Gardenville King's Ellen
13602—779—Sr2—365

Gardenville King's Gloria
11689—698—Sr2—365C

Gardenville King's Edith
12788—621—Jr2—365C

Gardenville King's Belinda
13716—615—Jr2—365C

Gardenville King's Fairy Lee
11057—586—Sr2—365C

GARDENVILLE CORONATION KING, A. R.
Highest-priced bull ever to sell at public auction.

Dam

Sire:
Coronation Count, A. R.

Dam:
Pine Manor Crown Jewel
14550—833—DD
Sold for $14,000

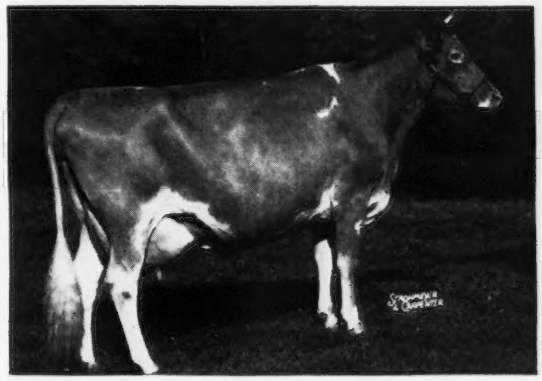

From the great Jean Du Luth Coronet family.

PINE MANOR COURTESY
8410—465—4G; 11148—653—Sr4—365C
Sold for $20,000—2nd highest-priced cow of the Guernsey breed.

We Have Sons of this $65,000 Inheritance.

Write today for our list of available COURTEOUS KING sons.

WE INVITE VISITORS and WELCOME INQUIRIES

Pedigrees Will Help You Make That Sale

Order the new type of pedigree now prepared by the Pedigree Service of The American Guernsey Cattle Club. Latest production records, range of production of sire's daughters, show ring winnings, sales prices, Type Classification.

Write for a sample copy.

PRICE LIST

ANCESTORS	SIZE	BINDER	PRICE
14	8½ x 11	3 ring	$2.00
14	8½ x 17	not punched	3.00
14	11 x 16	3 or 7 ring	4.00
30	11 x 17	not punched	5.00
62	13 x 17	Sect. Post	10.00

Half pedigrees either sire or dam—60% of cost of complete pedigree.
In ordering Duplicator Copies, include price of original.

DUPLICATOR COPIES—lots of ten

14 ancestor $2.00
30 ancestor 3.00
62 ancestor 4.00

TYPED COPIES—one-half cost of original.

CARBON COPIES—(limited to 2 copies) 25¢ each.

Special attention given to pedigrees for sale catalogs

Order blanks furnished on request.

Send orders to:

PEDIGREE DIVISION • The American Guernsey Cattle Club
Peterborough, New Hampshire

Larch Farm Guernseys Produce

A State Leader

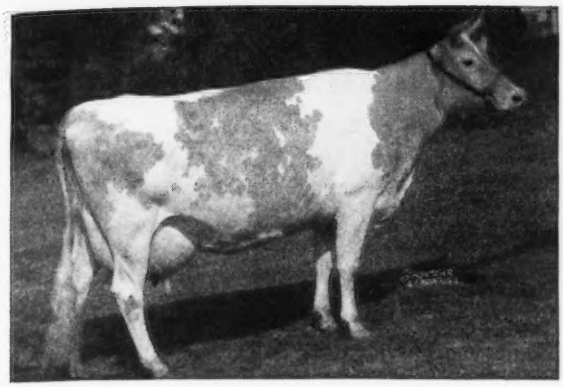

Rosette—is a daughter of our senior sire, LARCHES SIR ROBERT, A. R.—all his daughters over 500 lbs. fat.

Records Recently Completed

◀ **Larches Rosette**	15099—601—Sr4—305C—3x
Massachusetts State Leader	19100—757—5yrs—365C
Larches Blanche	12706—707—D
Larches Ruby	15916—704—5yrs—365C
Larches Parsonella	12446—644—Sr2—365C
Larches Patsy	12268—634—EE
Larches Polaris	12963—670—Sr2—365C
Larches Pendant	12890—740—Sr4—365C (pending)

ROBERT is bred to such good cows as these.

SONS ARE FOR SALE FROM TIME TO TIME.

T. B. Accredited No. 406076 — Bang's Free No. 30

LARCH FARM • Wenham, Massachusetts

JAMES R. REYNOLDS, Owner — JOHN B. GLABACH, Jr., Manager

IT HAPPENED AGAIN!!

Adohr Tops 1949 Western Guernsey Classic

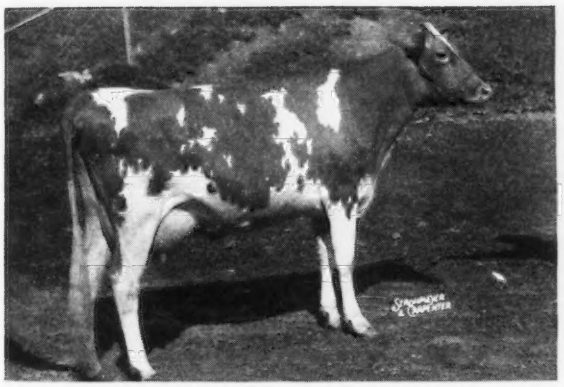

← *Adohr Lubas Judy*

1st prize 2-year-old, Grand National, 1948.
1st prize 2-year-old, California, 1948.

TOP OF THE CLASSIC

Sold for $2,650 to Chester Chesholm, Spreckles, California.

ANOTHER ADOHR CONSIGNMENT IS RIGHT UP AMONG THE TOPS

Adohr Lubas Matilda was purchased by the Western Consumers Feed Co., Artesia, California at $1,350.

Both Judy and Matilda are by Surrogate's Lubas of Adohr, a bull whose daughters have done remarkably well on the production line and in the sales.

Bull calves by Surrogate's Lubas of Adohr, A. R. are now for sale. Send for our sales list. Add this proved . . . popular breeding to your herd.

ADOHR FARMS — Camarillo, California

T. A. KNIGHT, Farms Manager — J. L. ELLIOTT, Herdsman

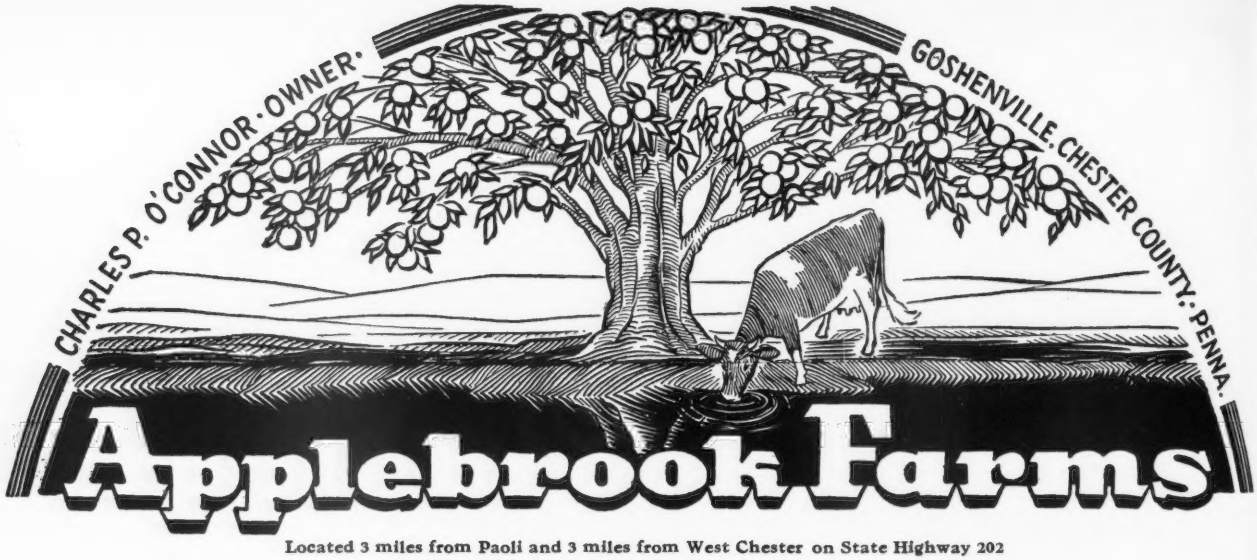

Located 3 miles from Paoli and 3 miles from West Chester on State Highway 202

A son of POTENTATE Carries on for us

Applebrook Potentate's Viceroy

Sire: **CORONATION POTENTATE, A. R.**

S: GREEN MEADOW PEERLESS, A. R.
D: GREEN MEADOW PORTIA
11939—629—F

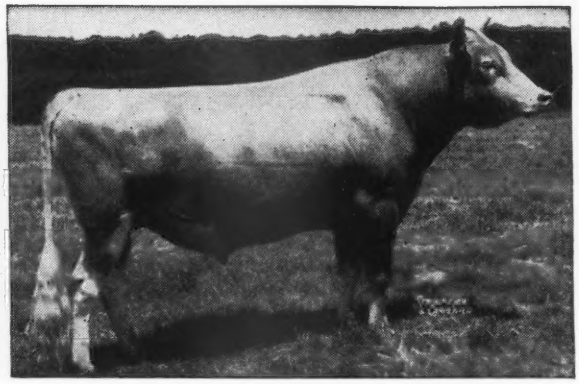

Here are some of the

POTENTATE Daughters:

CLORA'S POINT POTENTATE AZALEA
13121—686—Sr2—365C
CLORA'S POINT EVANGELINE
13182—616—Sr3—365
CLORA'S POINT LADY SYLVIA
12370—605—Sr2—365C
CLORA'S POINT REMEMBRANCE
12161—583—Sr3—365C
CLORA'S POINT PRINCESS ADA
11776—567—Sr3—365C
CLORA'S POINT MYRTLE
11298—566—Jr2—365C
CLORA'S POINT PRINCESS SUNBEAM
10232—547—Sr2—365
CLORA'S POINT TWINKLE DELIGHT
11592—517—Sr2—365C

Dam: **SHERWOOD PRINCE'S ANNABELLE**
10737—522—G
16565—769—CC
18212—921—AA

1 A. R. son
3 A. R. daughters

2nd Dam: **Rockingham Darling**
14859—638—A

8 A. R. daughters

12 daughters and granddaughters sold for $12,249 or an average of $1,020 per head.

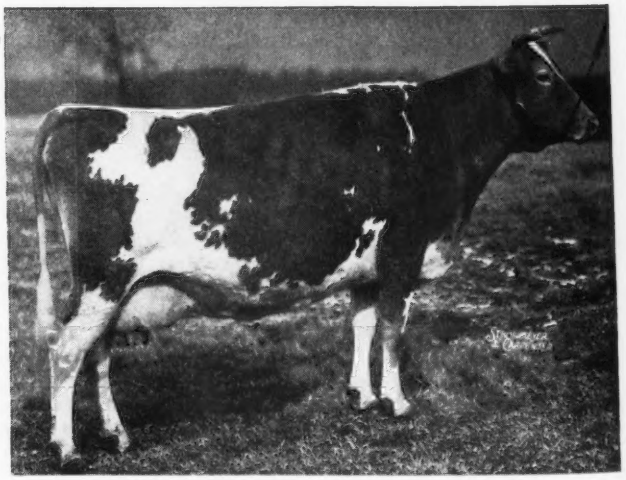

Sons of VICEROY out of good A. R. dams for sale.

T. B. ACCREDITED...BANG'S FREE

DONALD G. BROWN, Herdsman — Mail Address: ROUTE 3, WEST CHESTER, PENNSYLVANIA

225 Guernseys at Auction

PEVELY FARMS DISPERSAL

June 16 and 17 at the farm, Crescent, Missouri

Due to the settlement of an estate this good working herd, made up largely of registered animals, carefully selected and tested for many years in A. R., HIR and continuously in D. H. I. A. becomes available.

The offering consists of:
115 Milking Cows—82 Registered, 33 Grade
103 Heifers, all ages, 66 Registered, 37 Grades
6 Outstanding Herd Sires

Many cows are by proved sires, out of tested dams, and have records from over 300 to nearly 600 pounds butter fat on 2x milking.

For the past 8 years the entire breeding program has been centered around sires carrying the Actor, Valiant and Beauty Spot family crosses so well recognized in the St. Albans Farms herd. Never before has the public had an opportunity to buy into the Beauty Spot line in such generous numbers:

Prominently featured are sons of:
(these sons and their daughters sell)

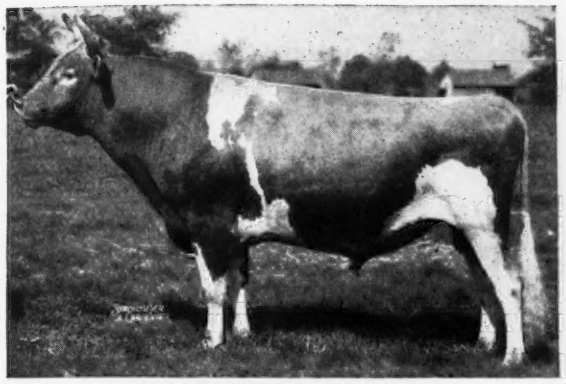

VALLEYWOOD VALIANT
(69 A. R. daughters)

His son: (1) St. Albans Actor Valiant
6½ years (sells)
Dam: St. Albans Actor's Pretty Spot, 17019—842—Sr3—365C, 16536—800—5yrs—365C.

Sire (4) **St. Albans Grandee Steadfast** 4 years old (sells).
Sire: McDonald Farms Grandee
40 A. R. daughters
Dam: St. Albans Steadfast Pert Spot
15516—693—Jr3—365C, 17984—754—5yrs—365C.

Her dam is St. Albans Actor's Pretty Spot, 17019—842—Sr3—365C. Full sister to St. Albans Actor's Boy.

Sire (6) **Pevely's King Archer**
3 years old—(He sells)
Sire: Meadow Lodge King's Archer, A. R.
(Langwater King of the Meads—Valleywood Anne, E '47, 13916—751—Jr3—365).
Dam: St. Albans Melody's Beaut
12215—612—Jr3—365C

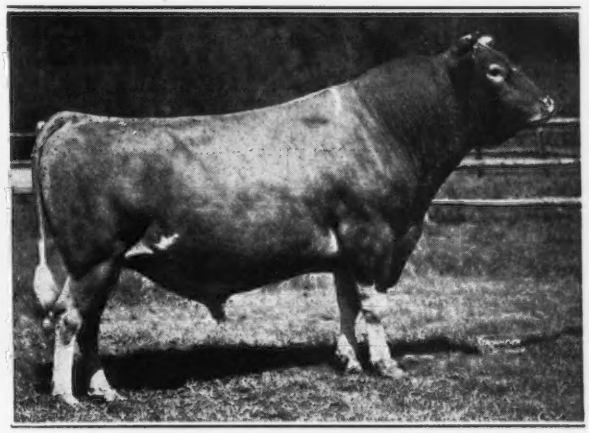

WILDWOOD ACTOR'S AUGUST
(115 A. R. daughters)

His Son (2) **St. Albans Actor's Boy**
9 years old—9 daughters average 8581—407, over 50 daughters in sale and many cows in calf.
Dam: Sunnymede Beauty Spot
11585—615—AHI
5 A. R. daughters

His Grandson (3) **Pevely Actor's Sonny Boy**
2 years old (sells)
Sire: St. Albans Actor's Boy
Dam: Harriet of Green Valley
11638—556—4½ years—D. H. I. A.—2x
9542—460—5yrs—D. H. I. A.—2x

Sire (5) **St. Albans Valor's Juror**
9 years old (He sells)
12 A. R. daughters. Records to 565 lbs.
Sire: Valor's Gentleman, A. R.
Dam: Sunnymede Beauty Spot

Practically all cows and heifers bred for fall freshening
SALE HEADQUARTERS—HOTEL CHASE—ST. LOUIS, MISSOURI

Make reservation now. Transportation to farm provided.
Sale opens 10:00 A. M. each day

Everything calfhood vaccinated. Health certificates furnished on every animal.
FOR CATALOG WRITE:

MISSOURI GUERNSEY BREEDERS' ASSOCIATION
H. A. HERMAN, Secretary, 101 ECKLES HALL, COLUMBIA, MISSOURI

ILLINOIS GUERNSEY BREEDERS' ASSOCIATION
GEORGE A. CAMPBELL, Field Secretary, 318 S. MAIN, KEWANEE, ILLINOIS

CONGRATULATIONS TO:

Mr. Nicholas G. Roosevelt, Gippy Plantation, Monks Corner, S. C.

UPON THE PURCHASE OF

Edisto Farm's Nero, A. R.

A double Great Grandson of Langwater Foremost

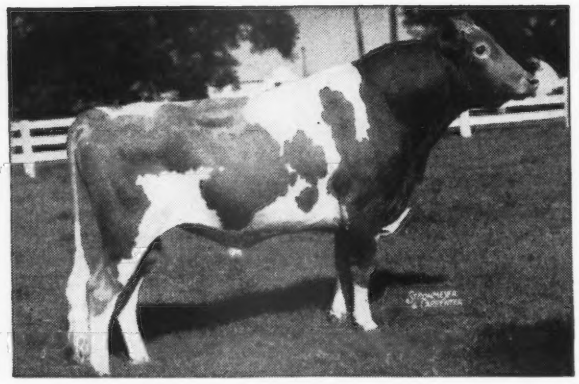

◀ **EDISTO FARM'S NERO, A. R.**

54 Registered Daughters
7 A. R. daughters
6 Now on A. R. test

His daughters have shown increased production over their dams.

HIS DAM

BARON'S FOREMOST NANCY, A. R.
10953—609—F, 14746—807—AA
Dam of 2 A. R. daughters, 1 more on A. R. test and 2 others in herd.
EDISTO FARM'S DAWN
14630—780—DD
EDISTO FARM'S NETTIE
10377—588—F, on retest

HIS SIRE

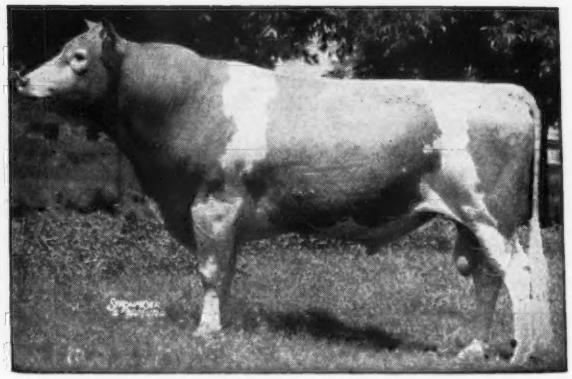

EDISTO FARMS CHALLENGER, A. R.
Full brother to:
SUPREME CONNIE OF EDISTO FARMS
15170—724—A, 16964—767—A
Sire of:
103 Registered daughters. 30 A. R. daughters, others on test. Still in active service at 12½ years old.

Nero comes from our great Connie family on both sides and we feel that Gippy Plantation will be as well pleased with his daughter as we are at Edisto.

EDISTO FARMS • Denmark, South Carolina

T. B. AND BANG'S ACCREDITED

J. B. GUESS, JR., Owner — J. B. GUESS III, Manager — JULIUS E. BELL, Herdsman

A DAM-DAUGHTER PAIR

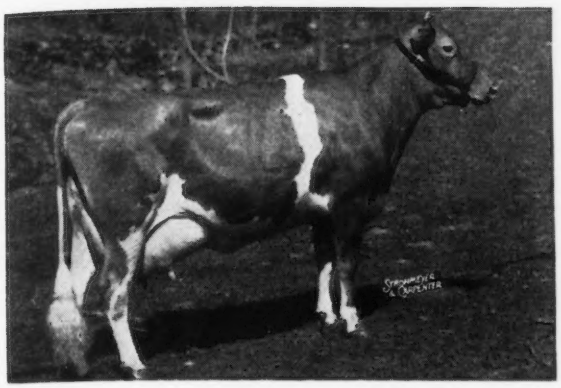

DAM

McDonald Farms Jolie

Born: March 29, 1944
12707—622—Jr2—365C

Sire: McDonald Farms Conqueror

Dam: Dorothea of Olentangy, A. R. 1st prize 3-year-old, N. Y., Md., N. D. S., 1938. E '47—'48.

DAUGHTER

Madrey Farm Jolly

Born: July 31, 1946

Sire: McDonald Farms Justice
A son of McDonald Farms Distinction, A. R., out of Green Meads Thelma, A. R.

Jolly is out of McDonald Farms Jolie.

These are the kind of cows we select to carry on our breeding program.

Good Livestock
The Right Foundation Is A Must At Madrey Farm
Class Leaders . . . . . Winners

Percherons . . . Our famous herd sire . . . KONCARCALYPS has contributed much to the Percheron breed. Sons of Koncarcalyps head 68 pure bred herds in 16 states and 3 Canadian provinces.

Guernseys . . . A strong concentration of STEADFAST . . . through Africander and Levity . . . A Class Leader . . . Madrey Farm Peerless Berdena, **16856—945—Sr3—Third Place.**

MADREY FARM + Brewster, N. Y.

MR. AND MRS. MAX DREYFUS, Owners

JACOB MERZ, Manager

A Son of Majesty Out of a Very Good Maxim's Prince Daughter

Majesty's Rose Royal

Born: August 29, 1946

His Dam

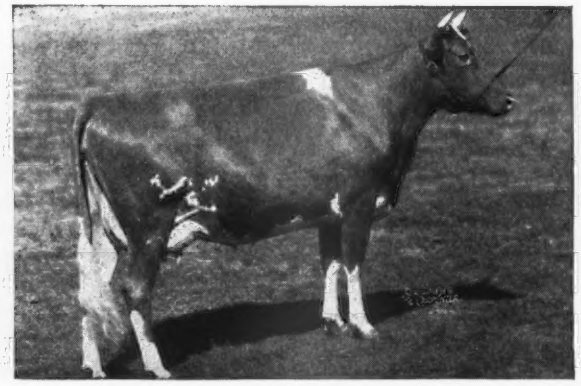

CLEAR SPRINGS' PRINCESS ROSE
11662—569—F; 13863—674—D
14487—756—A; 16396—827—7yrs—365 (pending)
VG '48

She is by Quail Roost Maxim's Prince, A. R., out of Maxim's Primrose

His Maternal Granddam

QUAIL ROOST MAXIM'S PRIMROSE
11151—571—EE; 13279—652—A

Another daughter of High Point Prince Maxim, out of Primrose Foremost Christine, one of the breed's greater brood cows.
Primrose is full sister to Maxim's Inez of Quail Roost and three-quarter sister to Quail Roost Maxim Christine, two of the 800-lb. daughters of "Ole Prince."

His Sire

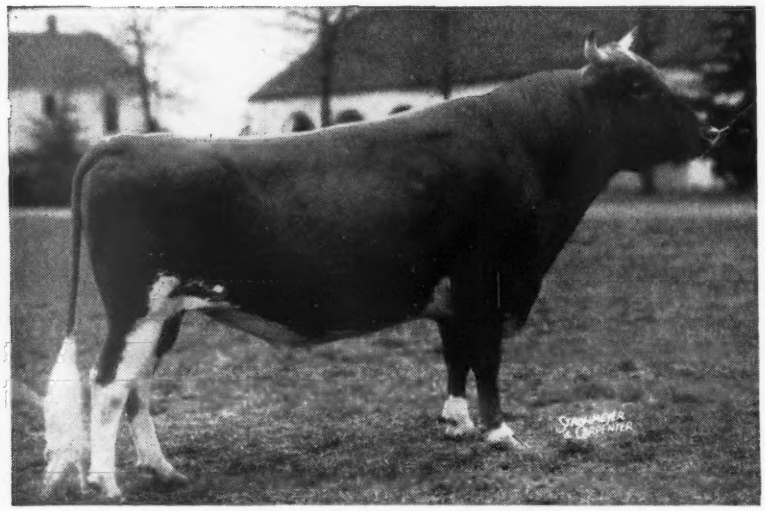

RIEGELDALE EMORY'S MAJESTY, A. R.

He is doing a great job in our herd and we feel his son out of our Princess Rose family will get the job done. Traces to two great brood cows—**Bournedale Bellona,** 17871—921—A (1 A. R. daughter, 4 breeding sons) and **Green Meadow Melba,** 15342—963—Sr2—365C, National Record (8 daughters, 6 A. R.—2 sons, 1 A. R.).

Bull calves rich in Majesty inheritance are now selling. Write us Your Needs.

Bang's Free Herd Certificate 100 . . . T. B. Accredited 546613

A. L. BROWN, Owner
G. H CARTNER, Manager
ALFRED M. BROWN, Assistant Manager

CLEAR SPRINGS FARM

CONCORD, NORTH CAROLINA **U. S. Highway 29**

V. A. CUMBO, Herdsman

LYNBETH COWS PRODUCE

IN 1948

	MILK	FAT	AGE
Riegeldale Ben's Arietta	17558	949	Sr3—365C (pending)
	Should be Class Leader 3rd Place (pending)		
Lynbeth's Grace	19013	945	Sr3—365 (pending)
	Should be Class Leader 4th Place (pending)		
Illustrious May's Dimple	17903	874	Sr3—365 (pending)
Norma Cronella	15243	820	7yrs—365C (pending)
Knightongale Queen Jonquil	14445	735	Sr3—365
Riegeldale Ben's Bounteous	13063	695	Jr3—365 (pending)
Riegeldale Lad's Boletta	14700	650	6yrs—365C
Benjamin's Star	12757	650	Sr4—365C
Illustrious Lassie	11920	633	Sr3—365C
Lynbeth's Allene	10982	631	Jr2—365
Zimalcrest Design's Greta	12139	618	Sr3—365
Riegeldale King's Bubbles	11679	614	8yrs—365
Augalyn's Junie Girl	11972	607	7yrs—365
Riegeldale Ben's Elizabeth	11545	603	Sr3—365

Many of these high producing cows are being bred to our young sire BOURNEDALE BRIGHT LANNY (Bournedale Bright King—Bournedale Lady La Noce, 13385—757—EE).

Write today for price and pedigree on available LANNY sons out of high producing dams.

DR. JOHN R. MARTIN, Owner
TOM SUDDERTH, Manager

Lynbeth Farm

863 McCallie Ave., Chattanooga, Tenn.

ASTERBILT — On the sire's side you see this

HORSE SHOE CONRAD'S ASTERBILT

Sire: **Riegeldale Emory's Conrad, A. R.,** a son of Riegeldale Melba's Emory, A. R. and Douglaston Charlotte, 15429—748—A, 2 A. R. sons.

2 Paternal Sisters to ASTERBILT

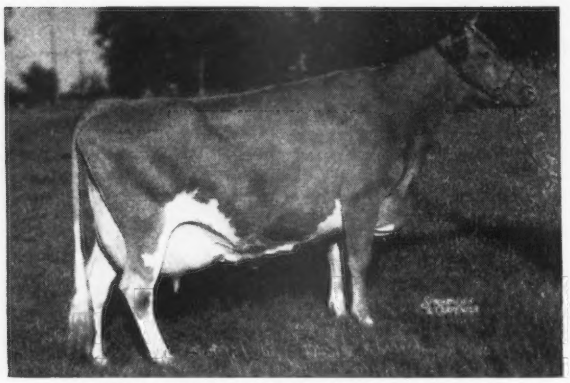

HORSE SHOE CONRAD'S LILLIAN
12396—625—GG
15899—783—Sr3—365
17793—933—Sr4—365—3x (pending)

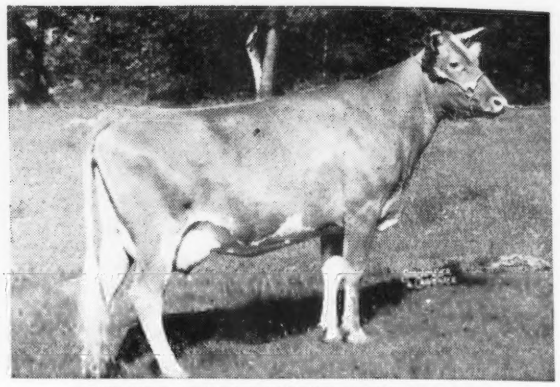

HORSE SHOE CONRAD'S KITTY
12882—635—GG

ASTERBILT is out of Beacon Hill Aster, 18074—880—A.

Sons available out of daughters of **Green Meads Wil-Dean** (Green Meads Levity King, A. R.—Green Meads Lady Wilda, 12086—661—FF).

BRANDTJEN FARMS ✦ ***Farmington, Minnesota***

BERT SCHWINGHAMER, SUPERINTENDENT OF CATTLE

Introducing... BOURNEDALE CHARMING PRINCE

Born: AUGUST 25, 1943
4 nearest tested dams average 916 fat.
PRODUCTION TOP and BOTTOM—JEAN DU LUTH CORONET ON BOTTOM

His Dam

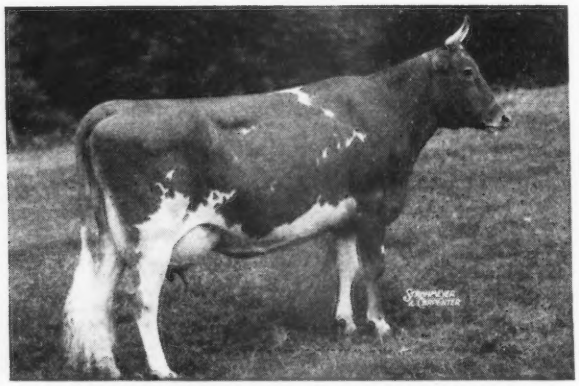

BOURNEDALE GOLDEN CINDERELLA
11436—661—GG
14443—732—6yrs—365C
14338—746—7yrs—365
1 A. R. son

Sire: **BOURNEDALE SENSATION, A. R.**
S: **Bournedale Allen Jay's King, A. R.**
D: **Saugerties Violet**
11176—648—FF, 14633—772—BB
1 A. R. son, 4 A. R. daughters

2nd Dam: **Bournedale Princess Coronet**
11286—582—GG, 15073—764—EE
18859—1019—Jr4—365C
National Record

3rd Dam: **Atamannsit Princess Coronet**
11324—604—F, 13495—674—D
17810—946—A
3 A. R. daughters, 2 P. R. sons

4th Dam: **Jean Du Luth Coronet**
20004—952—AA
Sold for $8,000
1st 2-years, D. C. C., 1916
Gr. Ch., Pacific International Exposition, 1919.

CHARMING PRINCE DAUGHTER ON TEST:
BOURNEDALE PRINCESS DAISY
4925.9—269.71—Jr2—HIR in 189 days

We have sons coming now out of good A. R. cows.

We have 6 daughters of **PRINCE** in the herd and approximately 25 cows bred to him. A good number of these cows are Ideal Farms cows.

MULBERRY HILL FARM

LOUIS M. PLANSOEN, Owner — **Easton, Maryland** — JOHN GREEN, Herd Manager

A Son of Langwater King of the Meads and close-up to JEAN DU LUTH CORONET

Meadow Lodge King's Oklahoma

2nd highest price ever paid for a bull calf, ($13,200) under six months of age. Full brother to Meadow Lodge Queen Gentian that sold for $5,250 in the 1945 Mid-West Sale.

A full brother—Meadow Lodge King's General is being used as a herd sire at Meadow Lodge Farms. 6 of his tested daughters have records that average over 600 lbs. as 2-year-olds.

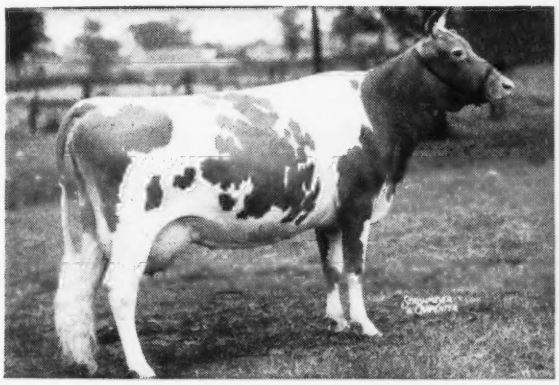

His Dam

◀ **MOONLIGHT'S GENTIAN**

12813—611—GG, 16389—881—AA
13330—620—DD, 13223—657—AA
12056—591—BB, 10977—492—9yrs—305C—3x
13637—709—AA, 14010—620—10yrs—305C—3x
On retest

GENTIAN is by Langwater Moonlight, A. R., he out of Moonlight's Coronet of Jean Du Luth, 13992—706—A, 3 A. R. daughters, 2 A. R. sons, she a daughter of **JEAN DU LUTH CORONET.**

Jean Du Luth Coronet

20004—952—AA, former National Record

A daughter with 15485—968—AA former National Record

A granddaughter with 18859—1019—Jr4—365C National Record.

A great granddaughter with 15178—1005—A.

A great great granddaughter with 19999—1011—Sr3—365, National Record.

4 out of 5 being National Records when made is a production record unchallenged.

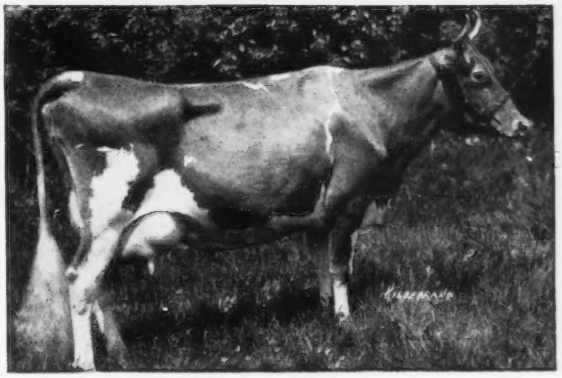

14 Championships from Coast to Coast.

The **KING'S OKLAHOMA** daughters are now going on test doing well.

KING'S OKLAHOMA sons out of high record A. R. dams are for sale.

Let us know your needs.

LOOKOUT VALLEY FARM

Lake Geneva, Wisconsin

featuring

OUR FIRST

800 lb. production record

Highland Place Cherub Faithful

15798—820—8yrs—365C—3x (pending)
She also has 13592—710—6yrs—365C—3x.
We have two daughters of this grand old cow, sired by Curtiss Candy Levity Hero. What a combination?? They are tops! Watch this cow family—You'll like them.

•

"Looking Forward With Lookout Valley"

•

WILLIAM Y. GILMORE, JR., Owner

GERALD M. JENKINS
Manager

THORVAL HAUG
Herdsman

GREENTREE FARMS

OFFER OF THE YEAR —

Gardenville King's Maida is a daughter of Gardenville Coronation King. Although she went through the dispersal sale in mid-lactation, her final A. R. record was 11289—500—Sr2—365C. Maida's dam was Quincy Mahomet Milkmaid, by Green Meadow Mahomet. Her A. R. record is 15207—581—CC.

We have a 15-month-old bull out of Gardenville King's Maida, sired by Gardenville Coronation Prince. The three nearest dams of Gardenville Coronation Prince average 18200—851. The dam of Prince is Douglaston Baroness Darling with 15755—701—AA. The bull we present is a double great grandson of Douglaston King's Charlotte, 19751—988—AA. He is of truly appealing type.

We invite inspection and consideration of this prospective sire.

GREENTREE FARMS

NORBERT BICHELER, Manager

Erie County • TOWN LINE, NEW YORK

YOU WILL FIND CHAMPIONS ALL ALONG THROUGH THIS PEDIGREE

McDonald Farms London King

A full brother-in-blood to McDonald Farms Pre Jedetta, 9341—499—Jr3—305C, Reserve Grand Champion and also the Best Uddered Cow, New York State Fair, 1948.

His Sire

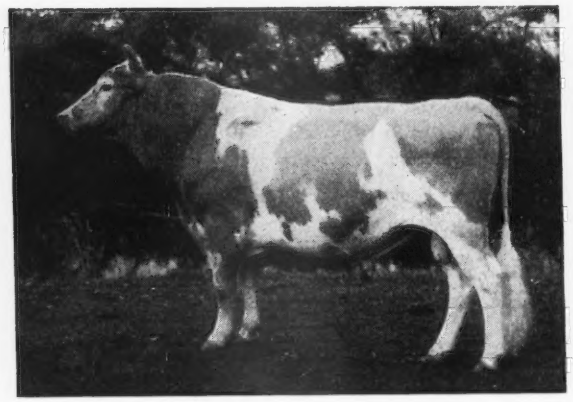

McDONALD FARMS PREDICTION, A. R.
Gr. Ch., Md. and E. S. E., 1947
Sire of good udders on his daughters.
Sire of: McDONALD FARMS IMPERATOR, $5,200.
McDONALD FARMS IMMORTELLE, $5,000.
CLEAR SPRINGS' PREDICTION DORA, $5,100.

His Dam

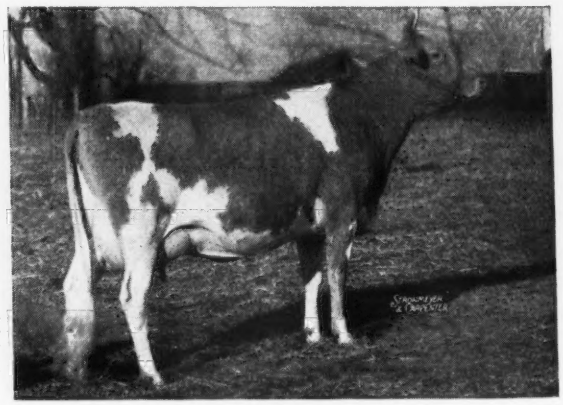

McDONALD FARMS FLETA
12148—662—D
Full sister to McDonald Farms Fleda, 11091—615—CC
2nd Dam: Darnley's Snow Queen, 12431—599—CC
6 A. R. daughters. Reserve Gr. Ch., National, 1937.

LONDON KING is being bred to our best. Reserve your son now.

McDONALD'S LONDON FARM • 164 S. Main St., Heber City, Utah

STORM McDONALD, Owner

No Class Leaders...BUT

The Kind of Records We All Like To See

REAL DAIRY COWS . . . DOING THEIR JOB

	MILK	FAT	AGE
VICTOR'S VALENCIA	15292	828	8yrs
BROOKDELL SUNNA	13710	811	Sr4C
BETHANY FAVOR'S HOLLARA	15267	738	Sr3
BOURNEDALE RINGLEADER	12328	728	5yrsC
SKYLINE MYSTERY	13254	727	Sr4
★ McDONALD FARMS DELINDA	13221	717	Sr4
MAJESTY'S CHARM	13898	697	Jr3C
CHURN CREEK'S ROYAL ELAINE	15086	686	Jr2C
BETHANY SONSIE	11589	679	Sr3C

★ **We offer for sale a JASON SON OUT OF DELINDA**

Don't Delay . . .

FAN MAIL WILL SOON BE COMING

First inquiries will be given first consideration. Write now for pedigree and price on Delinda's son. **This is the kind of a calf that will draw fan mail.**

Here He Is

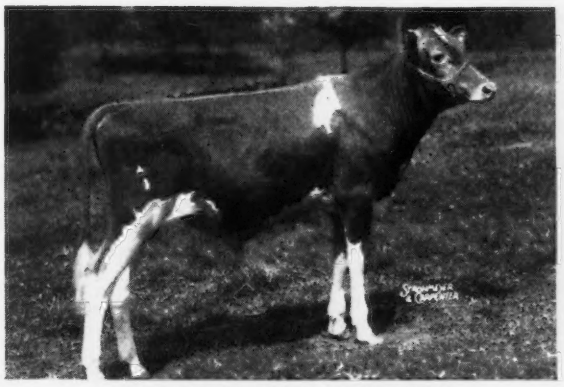

HANOVER HILL TRILOGY
Junior Champion, Dutchess County Fair, 1948
His Sire: **McDonald Farms Jason**
Sire: McDonald Farms Distinction, A. R.
Dam: Chinquapin Lady Levity
13503—660—AA
Jason is Levity top and bottom.

His Dam

SNAPSHOT

McDONALD FARMS DELINDA
12385—653—G, 13221—717—B
A daughter of Prediction
This calf we offer carries a DOUBLE Prediction cross.

Hanover Hill Farms
Yorktown Heights, N.Y.

HENRY I. CHRISTAL
Owner

DAVE YOUNGER
Manager

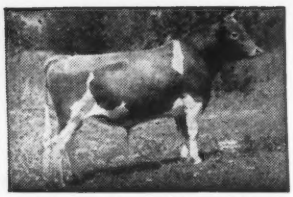

Picture taken at 20 months
LANGWATER PERICLES
He is out of FOREMOST LABELLE,
17716—801—AA

SHAWNEE SPRINGS FARMS

MONROE, MICHIGAN

Proved Popular Inheritance

Picture taken at 18 months
LANGWATER ROYALTON
He is out of LANGWATER CORA,
15653—710—D

LANGWATER ROYALTON

His Dam

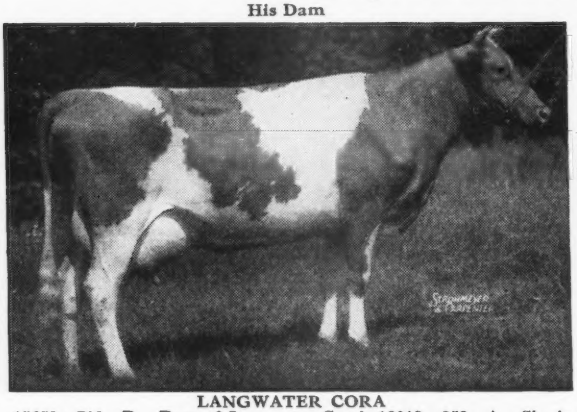

LANGWATER CORA
15653—710—D. Dam of Langwater Coral, 18019—853—A. She is by Langwater Pharaoh, A. R. and out of Langwater Queen of the East, A. R.

A Paternal Sister

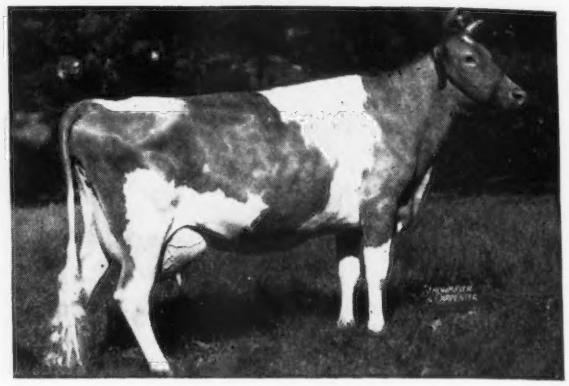

PATRICIAN GIRL OF THE GLEN
21493—986—7yrs—365C

Sire: **Langwater Patrician, A. R.,** a son of Langwater Pharaoh, A. R.
out of Langwater Country Flower, 15106—790—A.

ROYALTON—sons from good A. R. cows.
Write for a list of our available **ROYALTON** sons.
T. B. ACCREDITED No. 546036 . . . NEGATIVE TO BANG'S 9945

W. H. EICHBAUER, Owner **"On Historic River Raisin"** NELSON BUTCHER, Herdsman

IT'S HOT IN LOUISIANA — but —

Our Cows Produce Just the Same

	Milk	*Fat*	*Age*	*Days*
*CLOVERLAND MAXIM K. EMPRESS	12492.5	648.10	Jr3—365	364
SKUGGEK'S COMET'S BONNIE	9943.3	537.41	Jr3—365	332
*CLOVERLAND MAXIM K. MINNIE	10794.4	520.88	Jr3—365	332
*CLOVERLAND'S K. ROSE	6731.3	344.03	5yrs—365	184
CLEAR SPRINGS' MAXIM F. HELEN	6615.3	331.72	6yrs—365	184
SKUGGEK'S COMET'S GRACEFUL	2503.8	134.63	Jr4—365	74
QUAIL ROOST ROYAL TILLIE	2873.2	112.75	6yrs—365	50
SUNSHINE'S LUCKY CONFIDENT	2545.0	118.76	5yrs—365	58

*Quail Roost Beau King daughters

Sons of good cows like these by our sires

QUAIL ROOST BEAU KING
(*Quail Roost Maxim King—Beau's Rose of Invercroft,* 14389—648—AA)

QUAIL ROOST CELESTE'S PRIMAX
(*Quail Roost Maxim Primate—Quail Roost Queen Celeste,* 14501—677—AA)

WRITE US TODAY

Walker's Cloverland Dairy* • *Alexandria, Louisiana

M. W. WALKER, Owner R. L. ALSOBROOK, Manager

FULLER FARMS ★ *Shelbyville, Indiana*
Route 2

One of These Good Cows Can Be The Dam of Your Herd Sire

	MILK	FAT	AGE
St. Albans Actor's V. Faith	13808	717	Sr4—365
*Elmdale Alert Mella	14656	704	Sr4—305C
Plain Girl of Waterloo	12278	701	Sr2—365C
Shirley of Waterloo	12597	666	Sr3—305C
Lad's Judy	13189	665	Sr3—305C
Empress Moon of Waterloo	12306	645	Jr4—365C
Shirley Lee of Walnut Corner	12028	641	8yrs—305C
Eagle Valley Ted's Monnie	12021	633	Sr3—305C
Carolyn's Grace of Waterloo	12891	639	Sr3—305C
Elmdale Carn. Lit'l Lize	12948	634	6yrs—305C
St. Albans Glamour A. S. Faith	13220	631	Jr2—365
Blanche of Waterloo 2d	12242	628	5yrs—365
Golden Empress of Waterloo	11623	628	8yrs—305C
Casablanca of Waterloo	13211	623	Jr4—365
Silver Hill's Cynthia	11557	614	5yrs—305C
Valor's G. Lindy	12260	609	Sr4—305C
Alfacrest's A. C. Patsie Ann	11243	600	5yrs—305C

*Class Leader 9th Place.

These are our cows above **600 lbs. fat for 1948.**

Sons of good cows like these by our Senior Sire, McDonald Farms Golden Lad

(McDonald Farms Distinction, A. R.—McDonald Farms Golden Girl, 10652—562—G).

HESTER AND PARRISH FULLER, Owners P. E. KEFFABER, Supt. C. S. COLLINGS, Manager

---

Ties up

PREDICTION–HIS MAJESTY of BOURNEDALE

McDONALD FARMS PRE KINSMAN

Sire: **McDonald Farms Prediction, A. R.**, by Foremost Prediction, A. R. 29 daughters with 32 records over 700 lbs. fat, 9 Excellent daughters. PRE KINSMAN brings in the same blood on top as McDonald Farms Designer (see our advertisement May 1).

Dam's Paternal Sister

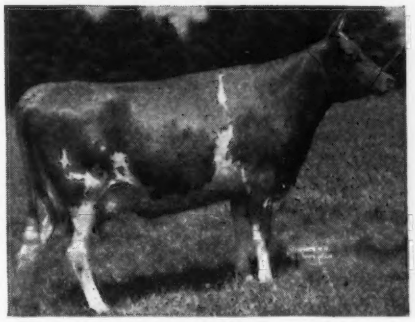

RIEGELDALE MAJESTY'S BUTTERCUP
10000—570—GG
15272—907—Jr3—365C
Class Leader 5th Place

Dam: **Riegeldale Majesty's Butterball**
13478—744—6yrs—365C
A daughter of His Majesty of Bournedale.

PRE KINSMAN—sons from good record dams. (The kind of cows that go into top herds and make top records and classify well).

Write us today.

WEST SIDE FARM
BENTON, PENNSYLVANIA
ELI MCHENRY, Owner

He left us a lot of good daughters

ST. JAMES CHAMPION'S SIRIUS

Born: July 2, 1946

Sire: **St. James Champion's Champion, A. R.** a son of Shuttlewick Champion, A. R. and St. James May Queen, 14526—851—A.

Dam: **St. James Philosopher's Stella**, 11033—561—DD
A daughter of Langwater Philosopher, A. R.

A Paternal Sister to his Dam

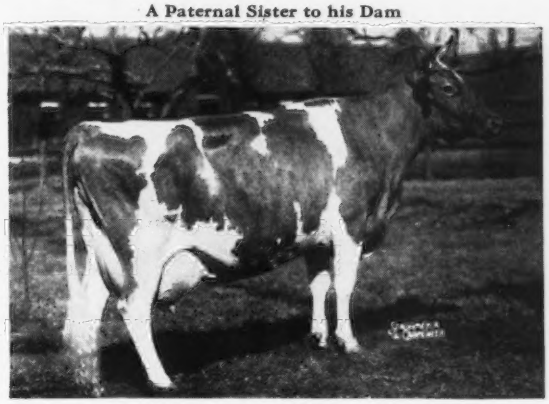

ST. JAMES PHILOSOPHER'S BARBEE
11142—581—GG
15215—774—C
17303—915—A
15014—734—8yrs—305C
16922—904—9yrs—365
E '47-'48

ROBERTS DAIRY COMPANY, Omaha, Nebraska

MR. AND MRS. J. GORDON ROBERTS, Owners

VERNE JEFFERS, Farm Manager

ALDERNEY - BROOKLAWN FARMS

MELODY PLUS SOME BUTTERFAT

Flying Horse King's Trumpeter

FOUR MATERNAL SISTERS TO TRUMPETER

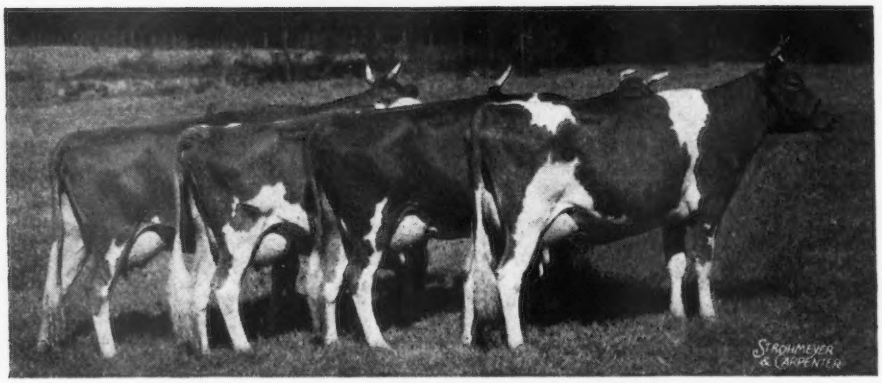

Get of FLYING HORSE ROYAL PIPER, A. R.

PIPER IS A MATERNAL BROTHER TO OUR SIRE—
FLYING HORSE KING'S TRUMPETER

His Dam
CATAMOUNT MELODY
12360—751—GG
14047—848—AA
E '48

1st prize 2-year-old, Topsfield, E.S.E. 1939; 2nd 3 years and under 4, N.D.S., 1940.

2 A. R. daughters
2 A. R. sons

Dam of Flying Horse Clara's Melody, 11551—637—Jr2—305—2x, Class Leader, 3rd Place.

FLYING HORSE ROYAL MELODY
13714—736—GG
FLYING HORSE ROYAL PIPER, A. R.
FLYING HORSE SELECT'S PIPER
FLYING HORSE KING'S TRUMPETER

KING'S TRUMPETER is by Dunwalke King's Glory, A. R., he out of Imp. La Fleur du Jardin's Rosebud, 10660—619—AAA, 5 A. R. sons, 3 A. R. daughters including Dunwalke Butterfat's Flower, 16519—846—A—2x, Dunwalke Blanchette's Rosebud, 11843—608—G.

BULL calves and occasionally a few top heifers rich in this blood for sale

J. L. MacDOUGALL
Superintendent

Alderney-Brooklawn Farms

MORRIS PLAINS - NEW JERSEY

DELAWARE Guernseys

The DIAMOND STATE

SMALL IN SIZE — LARGE IN ACTION

A Little State with a BIG GUERNSEY WALLOP

Guernsey Breeders

Get Acquainted With Delaware Guernseys

1. A concentration of good Guernsey herds—all within a few minutes driving.
2. Second state 1948 in number of Class Leaders with 8.
3. One Delaware breeder alone owned and developed 6 of the 64 Class Leaders in 1948—making the best record for any farm in America.
4. A bull owned by one breeder sired 5 of the 64 Class Leaders in 1948—tops for one bull.
5. Popular blood lines—in official testing herds.

With this issue DELAWARE BREEDERS introduce DELAWARE GUERNSEYS.

Our cooperative advertising program starts with the June 15 issue.

Follow the Delaware Page.

DELAWARE GUERNSEY BREEDERS' ASSOCIATION

JOHN MCVAUGH, President — DAN HARRIS, Secretary

You Just Can't Get Away From Production Like This!!

Argilla Caesar, A. R.

A Proved Sire . . . Proved For Production
Typical Caesar Daughters

	MILK	FAT	AGE
ARGILLA C. FOAM	14543	808	Jr3C
GROTON HOUSE CAESAR'S CHRISTIE	16086	748	Jr4
GROTON HOUSE CAESAR'S ETTA	15095	730	Jr4
ARGILLA CONSORT	12441	717	Jr3C
GROTON HOUSE CAESAR'S UNITY	11924	713	Jr2
GROTON HOUSE CAESAR'S RUBY	13086	681	Sr2C
GROTON HOUSE CAESAR'S PETAL	12186	673	Jr2C
GROTON HOUSE CAESAR'S LASSIE	12277	671	Sr3
GROTON HOUSE CAESAR'S MIST	13424	659	Sr2
ARGILLA C. ANIMATE	11839	654	Jr2
	13290	705	All Immature

GROTON HOUSE FARM - Hamilton, Mass.

Address communications to NORBERT WHITE, Manager, P. O. IPSWICH, MASS.

ACCREDITED—VACCINATED

We ✓ed and Double ✓ed

AT THE BOURNEDALE DISPERSAL

We liked his dam
We liked his breeding
And finally we were well pleased with his type

Bournedale Maxim's Duke

Sire: **Bournedale Coronet's Maxim, A. R.**
S: **Bournedale Memoir's Ace, A. R.**
D: **Bournedale Princess Coronet**
15073—764—EE
18859—1019—Jr4—365
National Record

Her Dam: **Atamannsit Princess Coronet**
11324—604—F
13495—674—D
17810—946—A
3 A. R. daughters
2 P. R. sons

Her Dam: **Jean Du Luth Coronet**
12603—580—EE
20004—952—AA
Former Class Leader
Sold for $8,000

Dam: **Bournedale Golden Dottie Dimple**
11193—642—GG

Next Dam: **Bournedale Dolly Violet**
14009—723—GG
16346—884—CC
Class Leading record when made.

Next Dam: **Bournedale Lady Violet**
16876—777—AA
4 A. R. daughters
1 A. R. son

AFTER READING THIS—All you need do now is see MAXIM'S DUKE.
He is what we were looking for.
DUKE SONS ARE FOR SALE.

GUERNSDEL FARM + University, North Carolina

FEDERAL ACCREDITED . . . STATE BANG'S FREE

DR. H. C. CARR, Owner — B. F. SPENCER, Manager

A GREAT COW

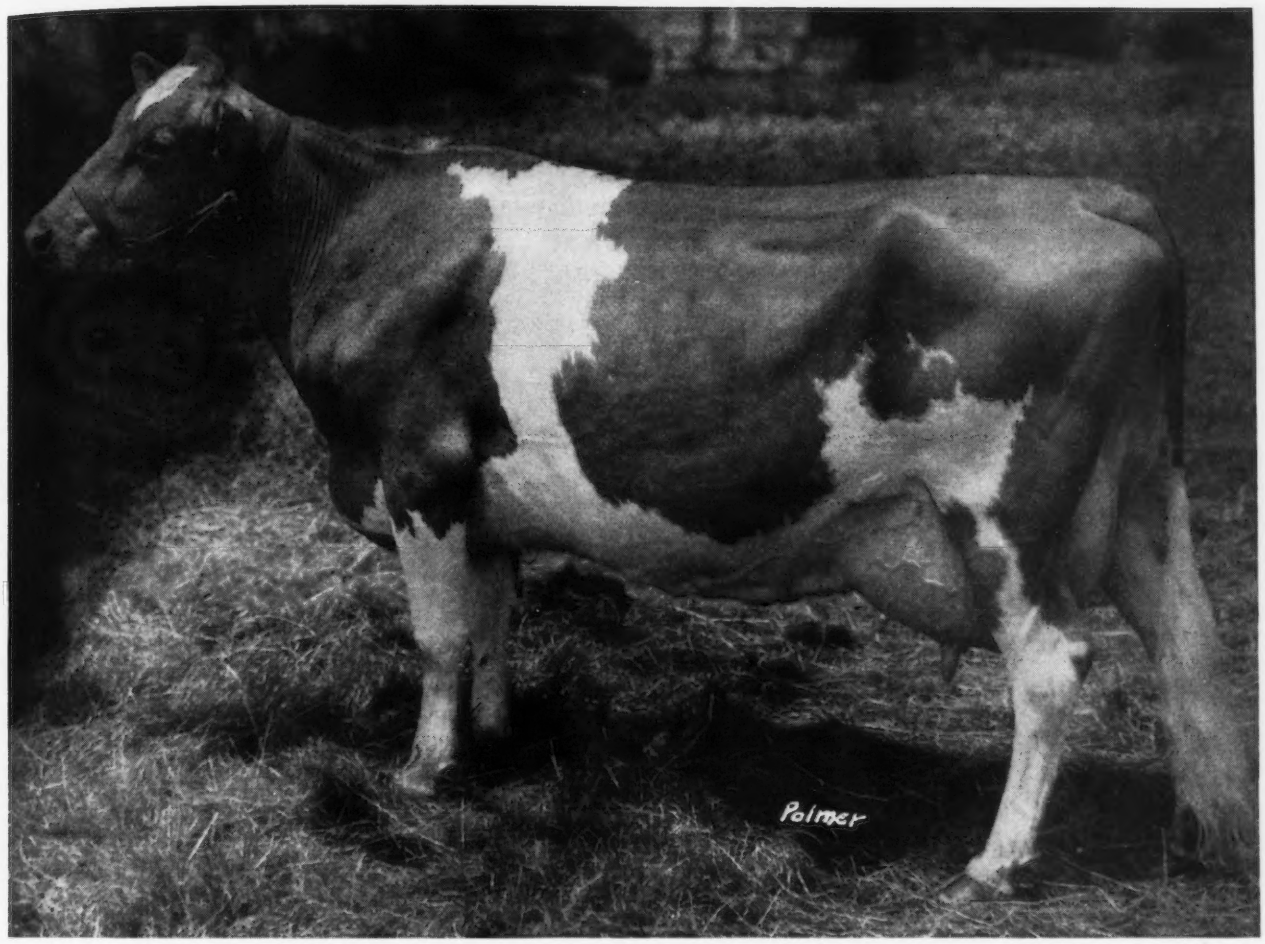

Matapa Lou-Boy's Sandy

11550—610—Jr2—305C—2x, Class Leader 10th Place
12313—681—Jr3—305C—2x, Class Leader 7th Place
14784—796—Jr4—305C—2x, National Record
14039—794—5yrs—305C—2x, Class Leader 7th Place

Calved: April 28, 1949—Bull Calf—Sired by Circle L. Consul Boy

MATAPA GUERNSEY FARM

MR. AND MRS. JOHN F. EQUI AND SON

Penngrove, California
45 miles north of San Francisco

Between Petaluma
and Santa Rosa

FEDERAL ACCREDITED NO. 465919 CALIFORNIA BANG'S ACCREDITED

FAIRLAWN ACTOR'S MAJESTY

DORAL FARM

GREEN MEADOW — CORONATION

Guernseys

CORONATION ROSE KING

Hominy Hill Challenger comes to DORAL

Born: OCTOBER 16, 1948

HIS DAM

See
HOMINY HILL INSERT
in January 15, 1949,
Journal

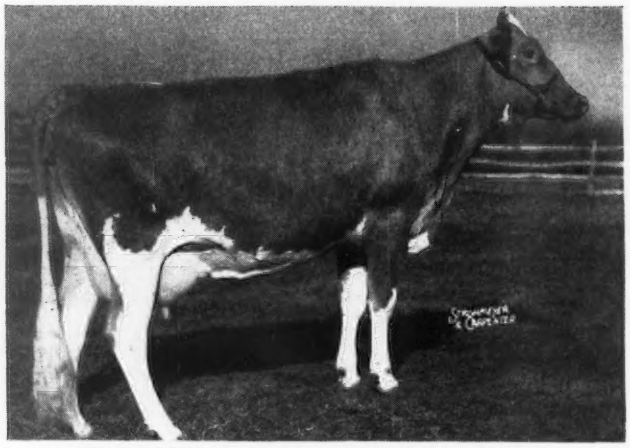

2nd Dam:
BLAKEFORD BETTY
12097—626—CC

HOMINY HILL BETTY E'48
National Record, 18094—924—Jr2—365C
On retest, 17269—872—Sr3—365 in 355 days
His Sire: **Riegeldale Coronation King, A. R.,** sire of Hominy Hill Moonlight, 13603—752—Jr2—365, classified Excellent '48, sold for $9,600.

2 other Paternal Sisters to Challenger we like

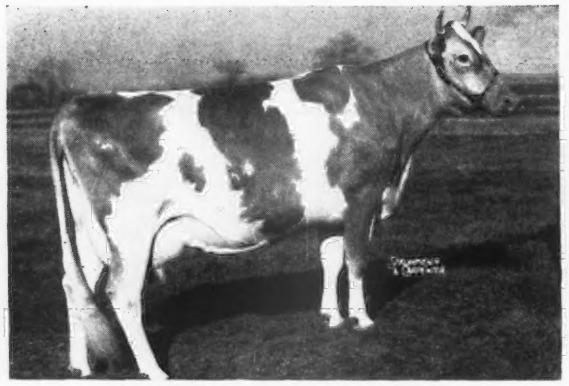

HOMINY HILL PAULETTE
16387—810—Sr2—365C
Class Leader 6th Place

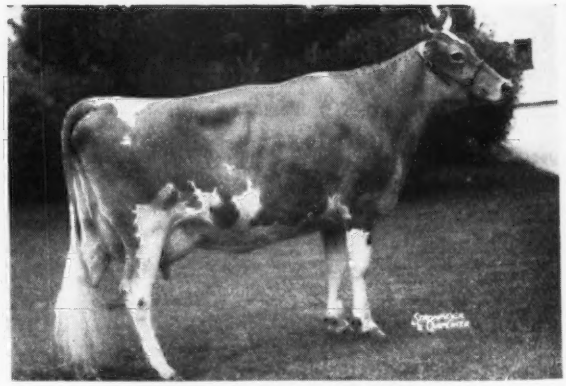

HOMINY HILL VEREE
14848—823—Sr2—365C
Class Leader 5th Place, VG '48

We are proud to get this outstanding sire

He will be used on the daughters of—

PINE MANOR ROSE KING (Coronation King of Pine Manor, A. R.—Pine Manor Crown Jewel, 14550—833—DD, sold for $14,000).

FAIRLAWN ACTOR'S MAJESTY (Fairlawn Peerless Actor, A. R.—Riegeldale Emory's Charlotte, 12512—651—C, sold for $14,000).

DORAL FARM • **Roxbury Road, Stamford, Conn.**

A. L. KASKEL, Owner — CARL ERICKSON, Herdsman — O. S. COOK, Manager

WAUKESHA COUNTY

GUERNSEY BREEDERS' ASSOCIATION ◆ Founded 1906

We Believe In Repeat Customers—

Over the almost past half century, Waukesha County Guernseys have meant repeat customers. Our business has thrived on repeat customers. We hope to keep it this way. We have the cattle among the more than 120 members in our Association. These breeders have all the blood lines necessary to fill your requirements. In addition, our field-man can make your selections for you or take you to the farms if you can come to Waukesha County.

Repeat Customers are Satisfied Customers. GET YOUR FOUNDATION STOCK IN WAUKESHA COUNTY.

Please address all communications to FRANK FOX, JR., Secretary, WAUKESHA, WISCONSIN

The **BOMBERS** are producers

His first daughters now in milk and on test.

CURTISS CANDY LEVITY BOMBER

Sire: GREEN MEADS LEVITY KING, A. R., $15,000. A son of Langwater King of the Meads, A. R. This blood is in demand.

A Paternal Sister

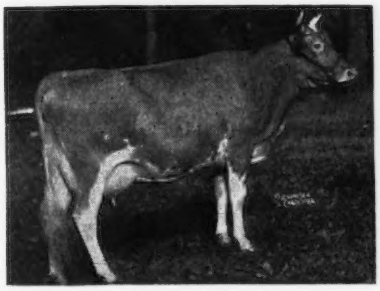

CURTISS CANDY LEVITY DESTINY
11345—524—Jr2—365

1st 2 years, Nat'l Guernsey Show, 1947. Undefeated 2-year-old. Winning at Illinois, Wisconsin, Minn., Kentucky, Texas State Fairs, 1st Best Udder, Texas. 1st 3 years, N.I. G.B.A. Parish Show, Wis., Minn.; 2nd Ind; 3rd, Ky., 1948; 3rd 3 years, Nat'l Guernsey Show, 1948.

Dam: **Fra-Mar Anita**, 12780—613—D.

A daughter of Fra-Mar Coronation Noble, A. R. and out of a daughter of Fra-Mar Farm King, A. R.

BOMBER sons are for sale.

OWENDALE FARM—Mukwonago, Wisconsin

VICTOR AND DAVE OWEN, Owners

A son of CHALLENGER carries on

Monarch's Challenger's Noble

Sire: **MONARCH'S CHALLENGER, A. R.**

American Index 11 Pair, 10382 Milk—5.26%—546 Butter Fat. Challenger is the sire of most of the older cows in our herd.

He is the sire of—

MONARCH'S FAITH, 11371—647—Jr4—305C, State Record. 2 daughters in our herd.

Dam: **MONARCH'S GOLDEN QUEEN BESSIE**
4 consecutive D.H.I.A. records average 13032—563—305 days.

Here are the kind of cows NOBLE will be bred to:

MONARCH'S VALIANT'S MAGGIE	9998—573—6yrs—305C
MONARCH'S VALIANT LADY	11571—599—5yrs—305C
MONARCH'S BUTTER LASS	12490—644—5yrs—305C
MONARCH'S BEAUTY IRENE	10252—517—5yrs—305C
MONARCH'S VALIANT SUSIE	9979—586—5yrs—305C
MONARCH'S CHALLENGER'S WINNIE	9440—470—Jr2—305C
MONARCH'S CHALLENGER'S FAITH	11371—647—Jr4—305C
MONARCH'S CLIMAX'S HOPE	9770—505—5yrs—305C
MONARCH'S VALOR'S NAN	7958—525—Jr3—305C
MONARCH'S VALOR'S MARION	10015—540—Sr2—365C

NOBLE sons are for sale.

LURVEY BROTHERS

Attention: WILLIAM LURVEY DOUSMAN, WISCONSIN

In our large herd—

We have a lot of daughters of—

Foremost Paragon, A. R.

Sire: **Foremost Crown Prince, A. R.**

Dam: **Foremost Lemira**
11783—654—GG

S: **Foremost's Bell Buoy, A. R.**
Sire of Foremost Prediction, A. R.

D: **Thornton's Armistice Girl**
10667—553—GG

Dam of Foremost Peacemaker, A. R. More A. R. daughters than any Guernsey sire.

We Can Offer Heifers for Sale

Many by FOREMOST PARAGON

PRAIRIE DALE FARM

G. D. ROBERTS, Owner **Wales, Wisconsin**

DAVIDSON FARMS — "Butterfats"

TWO BROOKS SECRET

Sire: **Clara's Heartsease Butterfat, A. R.**, by Heartsease Butterfat, A. R., out of Imp. Hilltop Butterfat's Clara, 17009—856—A (2x), 14963—860—7yrs—305C (2x). National Record for 16 years now 2nd Place.

His Dam

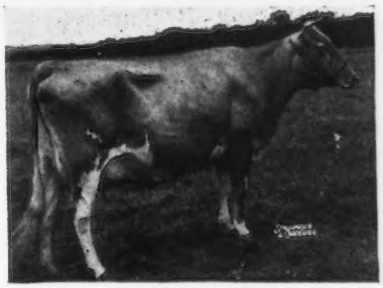

HILLTOP BUTTERFAT LILAC
8202—455—GGG
12841—736—EE
4 A. R. daughters
A daughter of Hilltop Butterfat, A. R.

SECRET'S first daughter is now on test:
WISCAWAY SECRET'S GLEE, 1778—79—Jr4—305—2x—44 days.

SECRET—sons are for sale from good BUTTERFAT dams. "Add a little BUTTERFAT to your herd."

FEDERAL ACCREDITED T. B. 943 . . . BANG'S CERTIFICATE 23677

DAVIDSON FARMS—Waukesha, Wisconsin

ARTHUR DAVIDSON, Owner ED BORLEN, Manager

NYALA FARM
Greens Farms, Connecticut

Herd Sires . . .

NYALA PEERLESS PRINCE

Sire: FAIRLAWN PEERLESS ACTOR
Out of Bright Lad's Actress, 19146—980—Jr4—365, Class Leader 3rd Place, E at 13 years.

Dam: FAIRLAWN PEERLESS ERMINE
14469—707—Sr3—365C
16726—869—7yrs—365C—3x, VG '48
Dam of Fairlawn K. Glory, 17244—815—Jr4—365C, VG '47-E '48.

Fairlawn Performer's Honor

Sire: FAIRLAWN MEMOIR'S PERFORMER
Herd sire at Sterling Farms, Inc.
Out of Coronation Memoir, 15493—875—B
A granddaughter of Green Meadow Melba.

Dam: FAIRLAWN K. GLORY
13414—622—GG
17244—815—Jr4—365C
VG '47-E '48

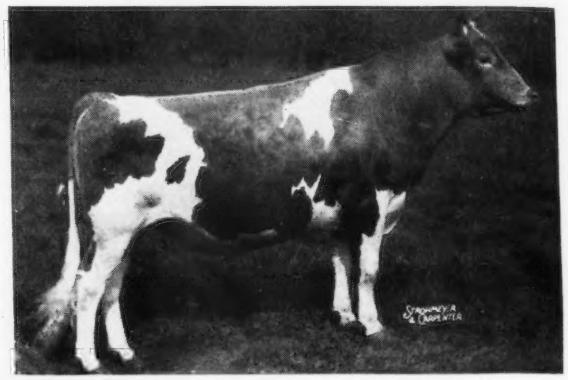

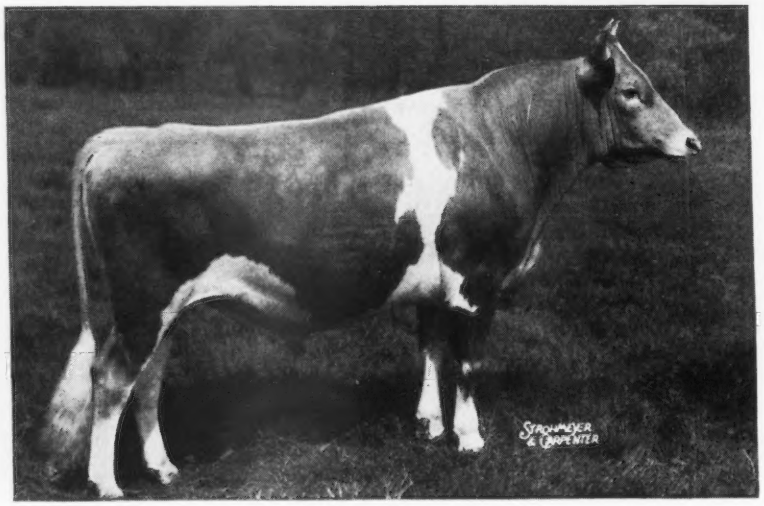

NYALA SUPREME CHIEF

Sire: Pine Manor Crown Supreme, National Jr. Ch., 1941. A son of Coronation Rose King. Out of Coronation Alida, 11920—763—C.
Sire of Nyala Supreme Golden, 14569—753—Jr2—365C.

Dam: Riegeldale King's Delphine, 14230—705—Sr4—305C—915. Class Leader 7th Place, 16115—828—6yrs—365C (pending). Five paternal sisters sold for an average of $8,640 each.

For Sale . . .

A son of **Chief** born January 23, 1949, out of Nyala Supreme Dolly (now on test as Jr2), a granddaughter of Coronation Rose King and Foremost Royal Valor.

A son of **Prince** born April 13, 1949, out of Beaverbrook Madonna, 18817—943—Sr3—365C. Class Leader 4th Place.

Send for pedigrees and prices. **Visitors always welcome.**

F. T. BEDFORD, Owner
HORACE LANUTE, Managing Herdsman
Please address correspondence to:
MR. AND MRS. J. W. FOSTER, Managers

★

NYALA FARM
Greens Farms, Connecticut

Tarbell Guernsey Farms

FOUNDED 1816

Two New Class Leaders At Tarbell...

Tarbell Peerless Happy Girl

11232—644—Jr2—305C—3x
Fourth Place

Tarbell Radiant Lucia

14771—696—Sr3—305C—3x (pending)
Eighth Place (pending)

Proof that the Peacemaker and Lenda blood carry on.

Happy Girl is a daughter of Peacemaker, 146 A. R. daughters including 2 National Champions.

Radiant Lucia is a maternal granddaughter of Peacemaker, a paternal granddaughter of Tarbell Farms Royal Lenda, 20508—1109, National Champion, Jr4, and also from the Lenda Family on the maternal side. Her dam carries 100 per cent the same blood as Tarbell Peerless Lenda, 13537—762—Sr3—305C—3x, National Champion, Tarbell Peerless Royalenda, 9577—525—Sr2—305C—2x, 12017—632—Sr3—365 in 261 days, both daughters of Tarbell Farms Royal Lenda.

The Peacemaker and Lenda blood is strong in our herd and we have some attractive young bulls for sale including Happy Girl's son by Double Champion, A. R. (grandson of Royal Lenda and Foremost Peacemaker out of Peerless Margo, 18501—1013—National Champion Jr3C) and Radiant Lucia's son by Coldspring's Romulus Anchor, A. R. Also a few heifers. Choice individuals with great production inheritance.

VISITORS ALWAYS WELCOME

FEDERAL ACCREDITED — 550 HEAD — N. Y. STATE NEGATIVE

TARBELL GUERNSEY FARMS *Chenango County* SMITHVILLE FLATS, N. Y.

LENFESTEY GUERNSEYS

(HERD ESTABLISHED 1895)

The Home of the National Sr3-year-old Champion and Still a Great Brood Cow

VG E E E VG (high)—7 years old

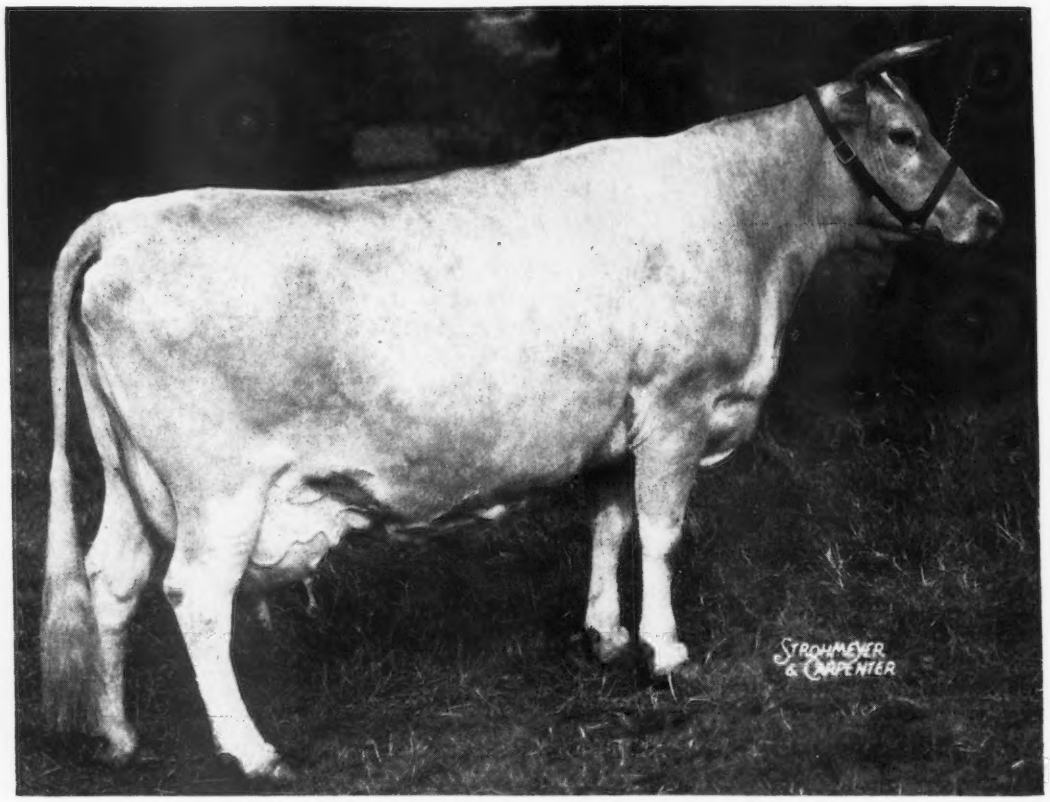

Biscoe Heartsease Betty

14965—752—Sr3—305C—610

The Biscoe Farm herd is a home-bred herd.

No females have been added since the original group of eight head were imported in 1895. The herd now numbers about 140 head.

Inquiries Invited

BISCOE FARM

MIDDLEBURY, CONNECTICUT

FEDERAL ACCREDITED NO. 201183 . . . BANG'S CERTIFIED NO. C-7

EST. H. B. TUTTLE, Owners K. G. CLARKE, Herd Manager

Sanfadair Farm

The **DAUGHTERS** of **ST. JAMES LINDA'S RIPON, A. R.** are TOPS

	Milk	Fat	Age
Dolly's Dot of Metomen	12426	607	Jr3—365
On retest	8667	442	Sr4—365 in 248 days
Nora's Maggie of Metomen	11743	551	Jr3—365C
On retest	8672	403	Jr4—305—3x in 261 days
Joy's Roxy of Metomen	11515	549	Jr3—305C
	13218	702	Jr4—365C
Boot's Cherry of Metomen	13124	596	Sr3—305C—3x
Gem's Eva of Metomen	8817	420	Jr3—305
On retest	7801	367	Sr4—305—2x in 171 days
Dora's Peach of Metomen	10887	530	Sr3—365
On retest	6523	309	5yrs—305—2x in 201 days
Daisy's Fairy of Metomen	8780	566	Sr3—365 in 344 days

A **RIPON** son may be what you are looking for —
Here are the **DAMS** of several on hand.

Wild Farms' W.'s Iola	7982	435	Sr3—305C in 228 days
Sylvana Judith	12664	550	GG
On retest	5823	245	5yrs—305—2x in 198 days
Sanfadair Danny's Maid	9070	460	BB
On retest	4421	228	8yrs—305—2x in 135 days
Pine Knoll Janette	13255	583	GG
On retest	12794	543	5yrs—305—3x in 272 days

Write for price and full information.

SANITARY FARM DAIRIES, Owners — LEWIS M. MEYER, Manager

E. J. RIEDEL, Pres. — Farm is located at WHITE BEAR LAKE, Highway 96, ST. PAUL 10, MINNESOTA

Donnell Guernsey Farm Dispersal Sale

Saturday, June 11, 1949
1:00 P. M., C. S. T.

Donnell Farm, 25 miles North of Dallas on Highway 289

Follow the Signs

34 Registered Guernseys — 21 Grade Guernseys

In the Sale...

3 Daughters, 1 Son, 6 Granddaughters of
PINE MANOR KING'S CHALLENGER, A. R.

3 Daughters, 1 Son, 10 Granddaughters of
PINE MANOR HERCULES, A. R.

1 Daughter, 1 Son, 7 Granddaughters of
PINE MANOR TRIUMPH, A. R.

ALL ANIMALS T. B. AND BANG'S FREE

Sale managed by The Texas Guernsey Breeders' Association
For catalog write W. C. Hardman, Box 334, Grand Prairie, Texas

Journal Ads Sell Bulls

KNIGHTONGALE MAXIM'S OLD ROSE

We had more answers to our March 1 Journal ad than we have ever had from any such effort. And we sold six of the bulls advertised. But, we still have bulls for sale—good ones—priced reasonably. They are going to be sold—and soon—and we will be happy to send pedigrees and prices to any breeder who needs a herd sire this year or next. We like the bulls whose dams are pictured on this page, but, we also have sons of other cows equally desirable. Let us send you pedigrees and prices.

KNIGHTONGALE MAXIM'S OLD ROSE
8782—481—GHI (700), 10622—580—Jr3—HIR, 10589—567—Jr4—HIR—2x.
Sire: QUAIL ROOST MAXIM'S SLOGAN, A. R.
Dam: HOMESTEAD'S MELROSE
6 HIR records averaging 433 lbs. fat. 4 A. R. daughters; sons breeding good herds.

Old Rose has a son born March 6, 1949, sired by Quail Roost Master Max, the son of Alberta of Thorn Hill, 14018—840—B, E '48. She is on retest and making around 3 lbs. of fat daily. We think this cow one of our very best. We recommend her son unreservedly.

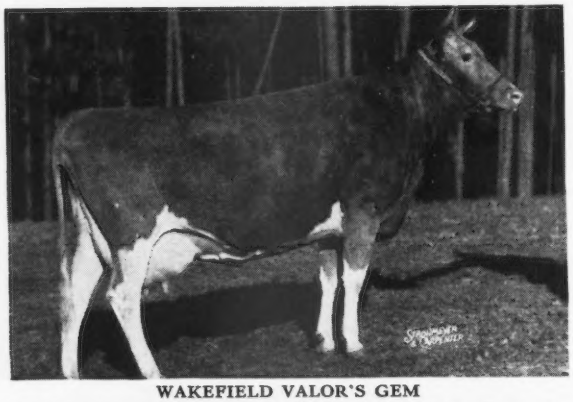

WAKEFIELD VALOR'S GEM

• WAKEFIELD VALOR'S GEM
13086—639—DD, 14758—689—6yrs—365C, 11374—508—7yrs—305—904 T. M.
Sire: QUAIL ROOST VALOR'S SON, A. R.
Dam: FOREST HILL MARGARET HANNIBAL
16036—691—A, 2 A. R. daughters
Next Dam: HOPEWORTH TINY LADY
12529—509—AHI, 5 A. R. daughters

Gem has a son born September 24, 1948, by Hillandale Maxim's Sir Walter. This cow family is a good one and we think well of this bull as a future herd sire.

WAKEFIELD SIR WALTER'S AMELIA

WAKEFIELD SIR WALTER'S AMELIA
10947—558—Sr2—365C, 10751—553—Sr4—305C-3x
Dam of Wakefield Warrior's Annabell, 12631—711—Jr2—365.
Sire: HILLANDALE MAXIM'S SIR WALTER, A. R.
Dam: WAKEFIELD VALOR'S ANNA
9694—524—GG, 12573—609—B

Amelia's son, born October 26, 1948, by Hillandale Dame's Duncan is a full brother to Duncan's Glamour, recently sold to Austin T. Levy, Nassau, Bahamas. This is one of our best cow families. This bull is a fleshy youngster and, we believe, worthy of a good home.

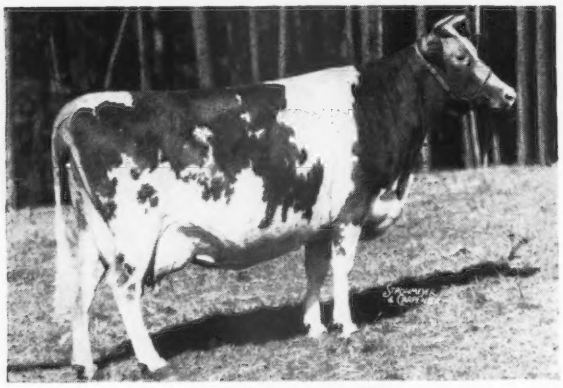

WAKEFIELD PROMISE

WAKEFIELD PROMISE
12047—638—F, 11297—609—CC, 14154—725—A.
Dam of 3 A. R. daughters.
Sire: QUAIL ROOST MAXIM'S MAJESTY, A. R.
Dam: HOPEWORTH ULTRA BELL
11363—438—A
Dam of 4 A. R. daughters

We do not have a son of Promise, but, we have one born February 4, 1949, out of her good uddered, showy daughter, Wakefield Frisco's Polly, on test and making over 2 lbs. of fat daily. This bull calf is sired by Quail Roost Raymost, full brother to Noble Primrose ($17,000). This one has the inheritance to sire daughters with size, production, and type.

QUAIL ROOST FARMS

WAKEFIELD FARM BRANCH

FEDERAL ACCREDITED — NORTH CAROLINA BANG'S-FREE CERTIFICATE 257

GEO. WATTS HILL
Owner

Wake Forest, N. C.

E. H. FORBES, Supt.
W. W. FITZPATRICK, Mgr.

WE CONGRATULATE

RALPH J. FRAHM—Elmwood Farm—Frankenmuth, Michigan
JAMES A. BERESFORD—Tyrone Farm—Metamora, Michigan

ON PURCHASING OUR CONSIGNMENTS TO THE MICHIGAN STATE SALE

Elmwood Farm got LANGMEADOW MELBA (the most talked about heifer in the Sale) at $1,275. You will see her on the Tanbark at Detroit this fall.

Tyrone Farm took LANGMEADOW MODANNA at $700. We are proud of her breeding, too, and confident that she will be a great foundation heifer.

Both are daughters of FLYING HORSE MASTER'S MONARCH—and are safe in calf to CAUMSETT KING ROYAL.

We now have a few choice bull calves—out of MONARCH daughters and by ROYAL.

INQUIRIES WELCOMED

COLBY DALE FARMS
ROMEO, MICHIGAN

HOWARD H. COLBY, Owner
C. L. COLE, Manager

FOR SALE — at FARMERS' PRICES

3 Sons of *Gardenville King's Romeo*

Romeo's Dam

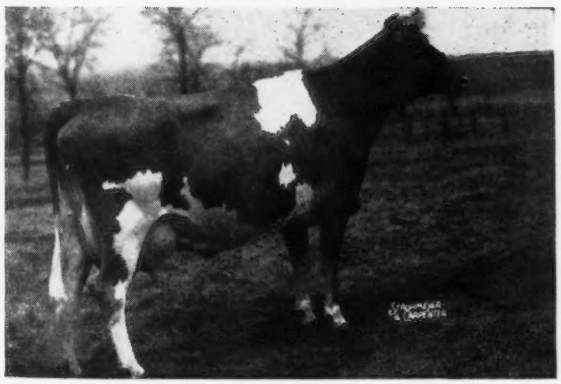

PINE MANOR KING'S ROMANCE
11376—551—Jr2—365
14061—696—Sr4—365C

Romeo's Maternal Granddam: **Florham Crystal**
15532—847—EE, 17717—966—AA

Romeo's Sire: **Gardenville Coronation King, A. R.**
Sold for $45,000. Highest priced Guernsey ever sold at public auction.

Their Dams:

1. Rovadale Romeo's Hector
Born: January 28, 1949
Dam: **Lycoming Easter of Rovadale**
On test making almost 2 lbs. fat per day.
2nd Dam: Rex's Labelle
17319—733—8yrs—365C

2. Bull Calf
Born: March 1, 1949
Dam: **Lycoming Eva of Rovadale**
On test
2nd Dam: Ronald's Bell of Rovadale
12026—5.53%—665—Jr3—365

3. Bull Calf
Born: March 19, 1949
Dam: **Lycoming Esther of Rovadale**
Twin sister to Easter, above, and will be put on test.

DON'T FORGET—FOR SALE AT FARMERS' PRICES

Write us today

ROVADALE FARMS - Montoursville, Pa.

V. J. ROVA, Owner — T. B. ACCREDITED . . . BANG'S FREE — J. ERNEST MAST, Manager

Gunsight Guernseys

THE LYMAN FARM **MIDDLEFIELD, CONNECTICUT**

Heading our Breeding Program . . . BROADMEADOWS BICKLEIGH, A. R.

13 years old, still in active service — 80 daughters in the herd — One of his older daughters

BROADMEADOWS BICKLEIGH
Sire: LANGWATER TAURUS, a son of Langwater Pharaoh and Langwater Gardenia.
Dam: OAKS FARM FLORODORA, 11283—579—G. A daughter of Imp. Bickleigh Noble III.

GUNSIGHT AMELIA *(Photo taken at 10 years of age)*
Lifetime record to date:
8745—394—Sr2—D.H.I.A.—2x
9378—414—Jr4—D.H.I.A.—2x
11950—539—5yrs—HIR—945 T. M.
9454—421—6yrs—HIR—592 T. M.
9946—418—7yrs—HIR—610 T. M.
10412—469—8yrs—HIR—630 T. M.
9500—472—9yrs—HIR—312 days still on test

FOR SALE: A son of Broadmeadows Bickleigh out of a cow that has just finished a record of 11269—610—7yrs—HIR—670 T. M.

JOHN LYMAN, Owner ◆ DONALD W. GATES, Manager

It's Back Again!

REAL OLD-FASHIONED
ONEIDA COUNTY CHEDDAR CHEESE
Ripe — Creamy — Tangy

Have you been wanting to get your teeth into a piece of good, old-fashioned cheese? With some crackers . . . with a piece of sweet, juicy apple pie . . . with rye bread in a sandwich . . . or in a delicious welsh rarebit?

You can. The very cheese you have been dreaming about is now available . . . moderately aged . . . rich in flavor . . . back on the market after years in which cheese-lovers thought of the old days and tried to be satisfied with substitutes.

COMES IN TWO CONVENIENT SIZES

MIDGET	5 pounds (approx.)	$4.00
PICNICS	11½ pounds (approx.)	$9.00

GOLD CUP · DAIRY PRODUCTS

A GOLD CUP BRAND cheese is a treat for your entire family. It will bring you real eating enjoyment.

☆

DON'T WAIT ANY LONGER FOR THIS TASTE TREAT
ORDER YOUR CHEDDAR CHEESE TODAY

Sauquoit Valley Farmers Cooperative, Inc.
HENRY M. BROWN, General Manager
491 FRENCH RD., UTICA 4, N. Y.—PHONE 2-1437

Guernsey Pedigree Specialists

Established in 1915

Pedigrees and catalogs in all forms and sizes

Number of Ancestors	Size of Blank	Typewritten (Two Color) 1 copy	Ditto 10 copies	(Two Color) 20 copies
14	8½" x 11"	$1.25	$1.75	$2.25
14	14" square	1.75	2.00	2.50
30	14" x 16"	2.00	2.50	3.00
30	4¼" x 7¼"	1.00	(pocket loose-leaf)	
62	14" x 17"	3.25	3.75	4.25

Carbon copies of any of the above $.25 additional

124 17½" x 23½" 7.50
(On cardboard, suitable for framing).

NOTE: On all ditto pedigrees, 10 or 20, there is no additional charge for master copy.

In ordering pedigrees, please furnish name and herd book number and date of birth of animal to be pedigreed, as well as name and herd book number of sire and dam and grandsire and granddam on both paternal and maternal sides.

Send for samples and prices direct to

Ithaca Sales and Pedigree Company
513 North Tioga St., Ithaca, New York
Telephone 3522

COMPLETE DISPERSAL

HERD of JOHN BYRNE & SONS, CHEHALIS, WASH.
Formerly owned by Mr. and Mrs. Warren Smith
Thursday, June 16, 1949, 12:30 at Farm, West on Raymond Highway 6 miles, North 2½ miles.

41 Head

18 Producing Cows with A. R. records from 419 to 626 lbs. fat. 1948 Herd Average D. H. I. A., 10321 lbs. Milk—528 lbs. Fat, 15.9 cows.

8 Bred Heifers, 10 Calves and Open Heifers

2 Herd Sires and **5 Bulls under 1 year.**

MOST OF THE HERD BRED TO:

Wandamere Master (In Sale)

His daughters have well-attached and uniform udders.

His Sire

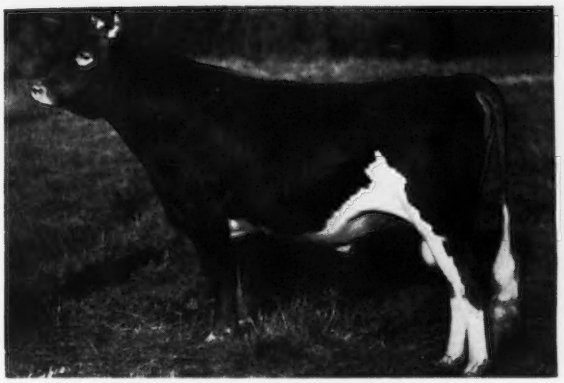

BETHANY PRINCE REGENT
Sr. & Gr. Ch., P. I. E., 1937
1st Prize 2-Year-Old, P. I. E., 1937
1st Prize 3-Year-Old, P. I. E., 1938

His Dam

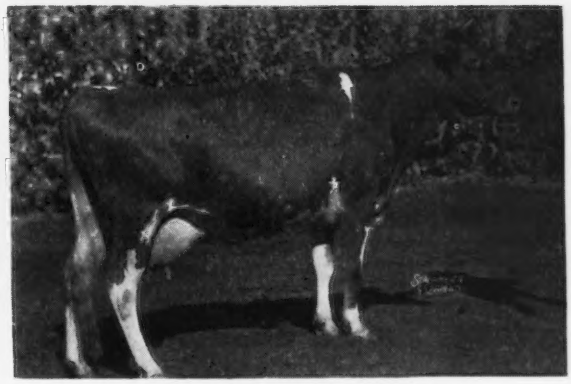

MILLIE OF OAK PARK
1st Prize 4-Year-Old, N. D. S., 1939.
1st Prize Aged Cow, L. A. Co., 1940.
Sr. & Gr. Ch., L. A. Co., 1940.
11897—612—G—1095 T. M.
16303—808—AA—1095 T. M.

Pat's Royal Rascal (In Sale)

Born: DECEMBER 22, 1946
Traces to Grangeville Hope's Phyllis and 7 times to Langwater Traveler.
Sire: WANDAMERE PAT C.
Dam: FERDINAND'S ROSALIE
10365—560—Sr2—305C—610 T. M.
11145—626—Sr3—305C—610 T. M.

PRODUCTION

This herd is recognized by many good breeders as being one of the outstanding herds in the state for type and production. Highest in Lewis County D. H. I. A. for 1948, and second highest Guernsey herd in Washington.

Several animals in the herd were among the top animals in the past Pacific Northwest Sales.

FOR CATALOG WRITE TO:

JOHN BYRNE & SONS, ROUTE 1, BOX 200, CHEHALIS, WASHINGTON

HERD FACTS

for a Herd Well Done

24 years D. H. I. A. herd average over 400 lbs. fat.

All records on 2x milking. Highest—1946—505 lbs. fat per cow.

Cows out winter and summer except at milking time.

No cow ever bred at Prestdale Farm made less than 400 lbs. fat, 305 days, 2x.

12 animals sold at public auction sales averaged $898 per head.

6 out of 7 State Records are held by Prestdale-bred Guernseys.

PRESTDALE GUERNSEYS Get the Job Done

A son of *Chedco Monarch*, owned by John Otten was Sr. & Gr. Ch. Bull, Western Idaho State Fair, 1948.

We bred, owned and exhibited the 1st Prize 3 Best Females Any Age at the same show.

CHEDCO MONARCH SONS ARE FOR SALE
from the cows that did the job above.

Write us today

PRESTDALE FARM

New Plymouth, Idaho
C. J. Pritzl, Owner
Claude Patrick, Herdsman

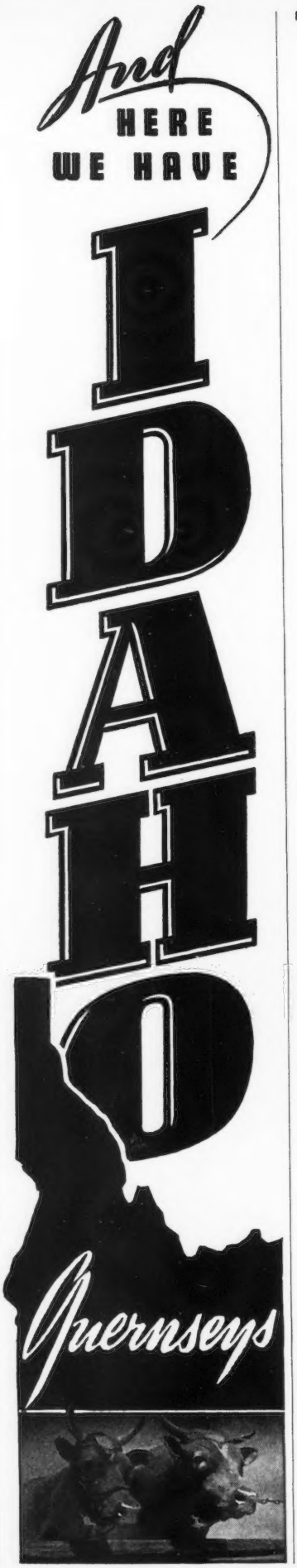

We like to think about female lines And then look at this one

Chicona Philotus

Dam: **Peggy of Chicona**
11120—572—G
Full sister to Pippa of Chicona, 12270—713—D.

2nd Dam: **Philylla of Chicona**
9520—505—AAA
10608—523—AHI
4 A. R. daughters

We Not Only Have Here A Great Family . . .
But we tie in close to TRAVELER.

☆

Sons of PHILOTUS are for sale.

☆

ALDAHOME

Meridian, Idaho
Mr. and Mrs. Allen L. Reeb

A Champion and Classified EXCELLENT

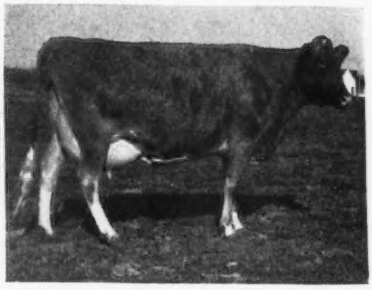

MARYMOOR NORMINE, A. R.

10960—531—Sr4—718 T. M.
583—AAA

1st Aged Cow, P.I.E., 1947, 1948, Best Uddered Cow, P.I.E., 1947, Sr. & Gr. Ch., P.I.E., 1947, 1948.
E '47—'48
Traces to Traveler

NORMINE is the dam of Westlynn Norline (425—Jr2—305C—2x, Reserve Champion, Western Idaho State Fair as a 2-year-old, 1947, also Best Uddered Female, 1948).
A Phyllad daughter and she is also the dam of—

CLAUDESTA PHYLMAN

PHYLMAN is sired by Phyllad, A. R.—the great proved son of Lad's Phyllister of Middale, A. R. and Chuckanut Phyl-A, 10352—563—EE, VG '47—G '48. **He carries 2 crosses close-up to the great cow, Grangeville Hope's Phyllis.** 12909—707—BB, 14018—743—A.

Reserve a Phylman son today.

WESTLYNN FARM

Route 1, Payette, Idaho — Joe Pritzl, Owner

CHICAGO 13 ILLINOIS

CURTISS CANDY COMPANY FARMS

CURTISS CANDY COMPANY GUERNSEYS DO WELL FOR OTHERS

Waukesha County, Wisconsin, has proudly called itself for many years the "Guernsey Capital of America," and rightly so. It has also been popularly referred to as "Cow County, U. S. A.". For many years a large concentration of the good cattle in the Mid-West has been developed and bred in this area.

Each spring the dairy breeders of Waukesha County hold their annual dairy show. This year the Guernsey show was the largest and best ever held. One hundred and forty Guernseys paraded before the judge, L. V. Wilson of Boulder Bridge, who so ably placed the different classes.

Naturally, we at CURTISS CANDY were very pleased to observe the excellent results the breeders had obtained through the use of CURTISS CANDY sires. Listed below are some of the results:

CURTISS CANDY LEVITY DRUMMER—1st Aged Bull and Senior Champion—K. D. Maule, Dousman.

CURTISS CANDY GOOD NEWS—1st 2-Year-Old—Archie Jenkins, Genesee Depot.

FOX'S BENEDICT OF WAUKESHA—2nd 2-Year-Old, he by CURTISS CANDY BENNY—Charles Kind.

CURTISS CANDY COLONEL HELMER—1st Bull Calf—Wm. Y. Gilmore, Jr., Lake Geneva.

SPRING RIDGE VIGOR by CURTISS CANDY VERITY LAD—1st Junior Bull Calf—Ronald Jenkins.

1st and 2nd Prize Two-Year-Old Females, by CURTISS CANDY BENNY—Fox's Guernsey Dairy.

1st Senior Yearling, by CURTISS CANDY LEVITY KING—McKerrow Farms.

2nd Senior Yearling, by CURTISS CANDY LEVITY HERO—Wm. Y. Gilmore.

2nd Junior Yearling, by CURTISS CANDY LEVITY HERO—Wm. Y. Gilmore.

3rd Junior Yearling, by CURTISS CANDY LEVITY HERO—Wm. Y. Gilmore.

4th Junior Yearling, by CURTISS CANDY BENNY—Fox's Guernsey Dairy.

1st Heifer Calf and JUNIOR CHAMPION, LOOKOUT VALLEY LEVITY PEONY, by CURTISS CANDY LEVITY HERO—Wm. Y. Gilmore.

2nd Prize Heifer Calf, by CURTISS CANDY HEIR GLENWOOD—McKerrow Farms.

1st Prize Junior Heifer Calf, by CURTISS CANDY LEVITY HERO—Wm. Y. Gilmore.

2nd Prize Junior Heifer Calf, by CURTISS CANDY VERITY LAD—Archie Jenkins.

A CURTISS CANDY bull sired the 1st, 2nd and 3rd Prize Senior Get for Fox, Gilmore and McKerrow, respectively, and 1st, 2nd and 4th Prize Junior Get for Gilmore, McKerrow and Fox, respectively.

We are proud of the accomplishments of the Waukesha breeders. A CURTISS CANDY COMPANY-BRED BULL can do the same for you. We will be pleased to send you our list.

LIVESTOCK DIVISION OFFICE **CARY, ILLINOIS** **TELEPHONE: CARY 5411**

Mt. Ararat Farms

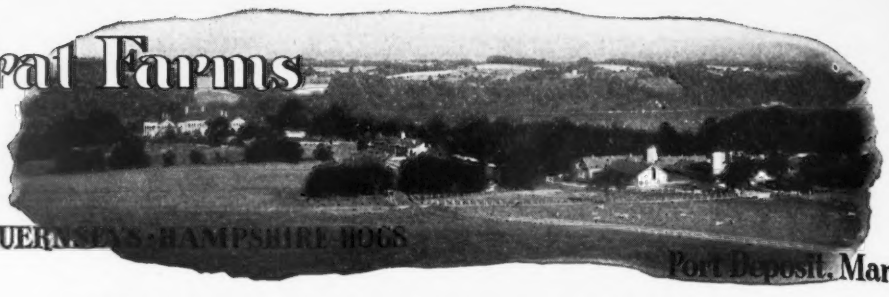

GUERNSEYS · HAMPSHIRE HOGS

Port Deposit, Maryland

Here's the BUTTERFAT DELL family

Butterfat's Dell

11736—598—F
15693—814—C
15107—746—AA

The BUTTERFAT DELL family is one of the good ones here.

A Daughter

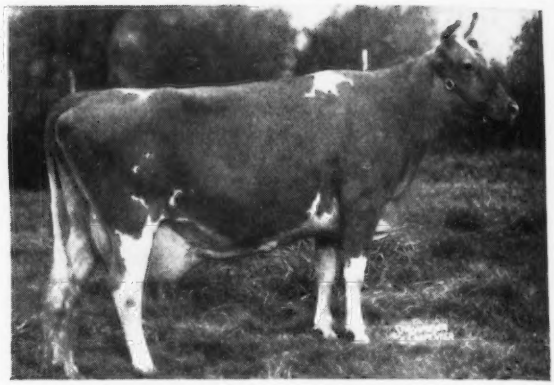

KING'S ADELLA OF MT. ARARAT
11036—476—GgG
13910—603—Jr4—305C—2x
13073—551—5yrs—305—2x
Again on retest with 496—6yrs—365—2x in 269 days. April credit, 53.38 lbs. fat. 2 daughters in the herd—full sisters.

A Granddaughter

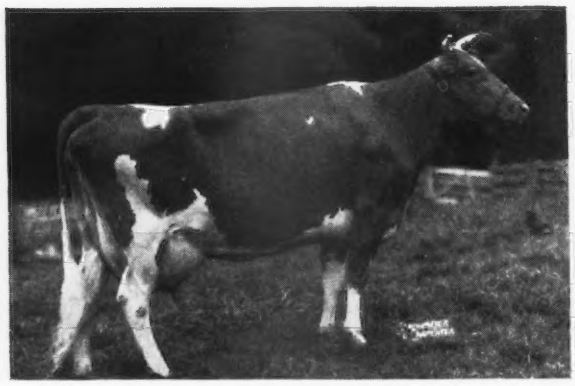

FANCIER'S DELLA OF MT. ARARAT
8769—380—Sr2—305—2x
13725—582—Sr3—305C—2x
Again on retest with 166—Sr4—305—2x in 79 days. April credit, 62.9 lbs. fat.
A fine bull calf by Mt. Ararat Royal Valor is for sale out of Della (see our May 1 advertisement on Royal Valor).

A Great Granddaughter

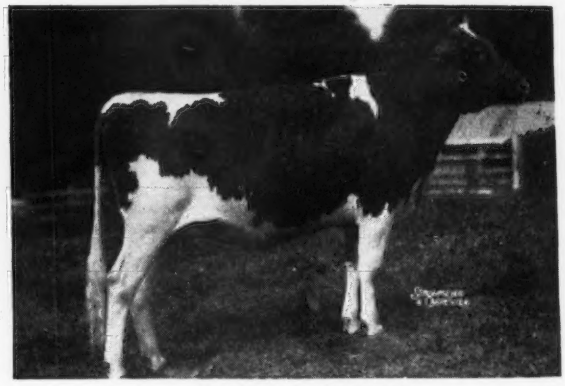

MT. ARARAT FELICITY
On test with 229—Jr2—305—2x in 157 days. April credit, 39.4 lbs. fat. Member 1st 3 Best Females bred by Exhibitor, 1st Heifer calf, 18 months under 2 years, Jr. Ch. Female, Maryland State Fair, 1948. 1 fine bull calf by a son of Royal Valor for sale.

TYPE IS ESSENTIAL — PRODUCTION IS PARAMOUNT

Lifetime Records

Every cow tested officially every year 2x by machine. Our 1947-48 herd average 81 head—9544—464.
5 year average 433 lbs. fat.

MT. ARARAT BRIGHT BEAUTY
3 Star Sow.
Register of Merit No. 115
Suckling—11th litter, Fall, 1948.

MT. ARARAT FARMS

Port Deposit, Maryland

FRANK D. BROWN, JR., Owner
VERE S. CULVER, Manager
LEON PACKARD, In charge of herd

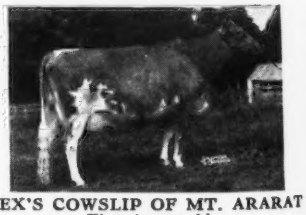

REX'S COWSLIP OF MT. ARARAT
First 4-year-old
Sr. & Gr. Ch., Best Uddered Cow, Maryland State Fair, 1948. Second 3-year-old, Maryland State Fair, 1947. First 2-year-old, Maryland State Fair, 1946.

Kansas Guernseys

"Modern Kansas Guernseys" with the New Look—Dehorned, for the most up-to-date, practical, economical herd management methods.

Home of State Champions

BARON'S VELVET BEDA	12286	625	Sr3—305C—3x
	11077	561	Sr2—305C—2x
DOT'S DAISY OF C. D.	10455	527	Jr2—305C—3x
LADY'S LOLA OF C. D.	9115	462	Jr2—305C—2x

All are State Champions. . . . They are typical of the way Cedar Drive Guernseys Produce. Many of our best cows are daughters of MEADOW LODGE KING'S BARON. The Baron daughters are the right kind and are being bred to . . .

St. Albans Actor's Grandee (McDonald Farms Grandee—St. Albans Actor's Zettie, 16466—808—BB).

Seco Imperial Illustrious (Gayhead's Imperial—St. Albans Valiant Rosalie, 18867—835—5yrs—365).

Bull Calves for Sale

Write us today

CEDAR DRIVE FARM

1224 N. W. Street, Wichita, Kansas

J. L. NELSON, Owner

Our Herd Is Strong In The Blood of —

Meadow Lodge Favor

Sire: GAYHEAD'S FAVOR, A. R.

Dam: GAYHEAD'S LADY CLAIRE
12160—575—G

A daughter of Lincoln Gay Prince, A. R. We have about 20 of his daughters in our herd and 8 are already in milk. One made over 400 as a two-year-old on 2x milking, another over 465.

★

Send for details on our cow families and for a list of available bull calves.

★

W. W. GRABER **Pretty Prairie, Kansas**

If you are interested in

BUTTERFAT

Breeding . . . Don't overlook our herd

HEADED BY

Two Brooks Butterfat Herald

Two Great Cow Families Close-up

HERALD is a grandson of the great cow—**Imp. Hilltop Butterfat's Clara,** 15963—860—7yrs—305C—2x, Class Leader 2nd Place.

HERALD is a grandson of another great cow—Hilltop Butterfat Belle, 10649—618—G, a daughter of Edgemoor Beauty's Annabelle, 10959—620—F.

His dam, Two Brooks Katinka, 13633—682—AAA, classified Very Good at 11 years of age.

HYCREST FARM

Olathe, Kansas

H. DEAN HYER, Owner

LAWRENCE FRAZEE, Manager

A DOUBLE GENERAL LEE

Introducing . . .

Ransom Amanda's Ambrose

Born: AUGUST 10, 1946

His Dam

(SNAPSHOT)

RANSOM ANGEL'S AMANDA
12381—618—CC
1 A. R. daughter

Next Dam: RANSOM FISHERMAN'S ANGEL, 7337—400—EEE. 1st Aged Cow, Sr. & Gr. Ch., Minn., 1942. She is also the dam of Ransom Angel's Admiral full brother to Amanda in heavy service at Ransom Farm.

AMBROSE is a double grandson of Argilla General Lee, A. R., (Undefeated wherever shown including the National, 1941). **He has been bred to many of our best heifers and his sons are now for sale.**

RANSOM FARM, Homewood, Kansas

13 miles Southwest of Ottawa on U. S. 50-S

ACCREDITED—NEGATIVE

W. G. RANSOM, Owner W. G. RANSOM, JR., Manager

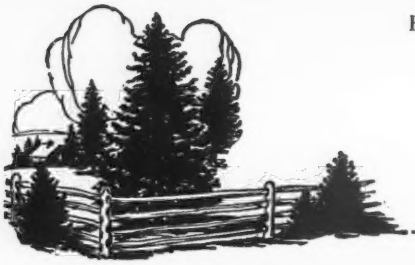

BANG'S ACCREDITED 273 T. B. ACCREDITED 540823

Spruce Shadows Farm

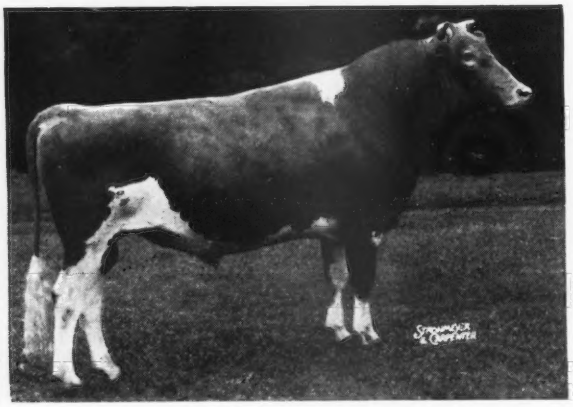

Langwater Liberator

Junior Herd Sire
Sire: LANGWATER PATRICIAN, A. R.
Dam: LANGWATER GLAD TIDINGS
11473—630—E
15913—793—6yrs—365

Langwater Michael

Senior Herd Sire
Sire: LANGWATER COUNTRYMAN, A. R.
Dam: WOLFPEN NOEL
12503—637—F
3 A. R. sons, 4 A. R. daughters

Langwater Michael and Langwater Liberator To Be Used on Daughters of:

	MILK	FAT	AGE
SPRUCE SHADOWS SHEILA	13673	764	8yrs—365C (pending)
SPRUCE SHADOWS HYACINTH	18723	795	6yrs—365C (pending)
SPRUCE SHADOWS POLLY	14660	646	Sr4—365C (pending)
BOULDER BRIDGE QUAKERESS	12066	632	Jr2—365C
QUEEN'S HONEY OF SMITHDALE	12334	758	AA
DOUGLASTON DUCHESS MARIA	16012	830	A
BOURNEDALE MYOSITIS	18938	818	AA
ROYAL LADY OF CLOVERLAND	12142	694	A
	11337	649	A
LEADER'S JOAN OF OAKWOOD	11550	626	BB
SPRUCE SHADOWS INDEPENDENCE	14047	629	D
CORONATION GARNET	12149	616	CC
SPRUCE SHADOWS HELEN	13442	613	6yrs—365C
LUXERIN TESSIE	11647	603	CC
SPRUCE SHADOWS PEGGY	10497	519	Sr4—305C—3x

State Champion Record 305 day class 1948. VG (plus) '47
Sr. and Gr. Champion, Twin City Parish Show, 1948

And on Granddaughters of:

DOUGLASTON LADY LUCY	14762	780	AA
	E '47—'48		
BOULDER BRIDGE PANCHITO	15795	673	Jr4—365
	E '47		
GREEN MEADS QUEEN DAWN	14648	744	GG
	4 daughters average over 700 lbs. of fat		
VALLEYWOOD HARRIET	14223	781	CC
SPRUCE SHADOWS SHEILA	13673	764	8yrs—365C (pending)
	VG '47		

BULL CALVES OF THIS BREEDING AVAILABLE

JAMES E. KELLEY, Owner LEONARD MESSER, Herdsman A. L. SQUIRE, Supt. of Guernseys

ROUTE 3, RICHFIELD STATION, MINNEAPOLIS 9, MINNESOTA

DR. SAM B. MCFARLAND, *Owner*
BANG'S CERTIFIED 1717-I

ROBIN ROOST FARMS

Guernsey Cattle — *Berkshire Hogs*

W. W. (BILL) STEPHENS, *Manager*
T. B. CERTIFIED

LEBANON, TENNESSEE

Sales Continue To Be Good...

We certainly appreciate breeders' acceptance of our blood lines.

Congratulations . . . 2 LUXOR SONS WERE RECENTLY SOLD . . . ONE STAYS IN TENNESSEE . . . THE OTHER GOES TO FLORIDA.

Mr. George T. Davis, Double D. Ranch, Laurel Hill, Florida, selected ROBIN ROOST GIRL'S LUXOR—a son of Klondike Luxor out of a daughter of Ruayne King's Ned.

Mr. Elvis Evins, Watertown, Tennessee, chose ROBIN ROOST KATE'S LUXOR—a son of Klondike Luxor out of another King's Ned daughter.

May we suggest . . . Why not follow other breeders' examples?
Add some Robin Roost Farms breeding to your herd.

Bull Calves For Sale

Foremost Prediction
***—and from the* Blueblood Family**

McDONALD FARMS KENT

Sire: **McDonald Farms Ideal**—a son of McDonald Farms Prediction, A. R., he by Foremost Prediction, A. R. 29 daughters with 32 records over 700 lbs. fat—9 Excellent daughters.

His Paternal Granddam

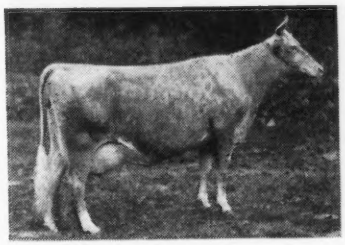

GREEN MEADS THELMA
12902—704—G, 13518—740—D

Dam: **McDonald Farms Iota**
9782—572—Jr2—365C. VG '47—GP '48.

2nd Dam: **McDonald Farms Gay Girl**
12659—637—DD. E '47—'48.

3rd Dam: **McDonald Farms Blueblood**
14068—755—AA
by Foremost Prediction. We have used McDonald Farms Evolution, A. R. a son of Blueblood.

KENT sons from the right type cow and right kind of producers.

YOCLIFF FARM
BENTON, PENNSYLVANIA
ALVIN SUTLIFF, OWNER

PREDICTION — KING
and from a good cow family

SOUTH WIND BARRISTER LAD

Sire: **McDonald Farms Darnall, A. R.** by Myhaven King, A. R., 5 Excellent daughters—DARNALL is out of McDonald Farms Belladonna, 13291—585—EE, sold for $2,500—A FOREMOST PREDICTION daughter.

His Dam

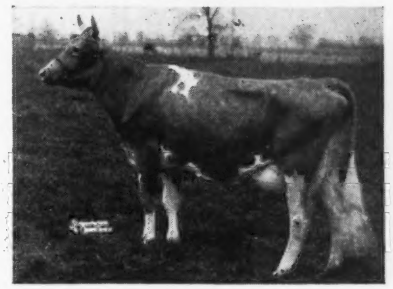

SOUTH WIND JUNBRIGHT'S BERTHA
15921—785—C
VG '47

A full sister to South Wind Junbright's Bess, 12599—589—6yrs—365, and a granddaughter of PREDICTION.

BARRISTER LAD sons are for sale

RIDGEWOOD FARMS
Covington Road, Route 6, Fort Wayne, Indiana
CLARENCE L. SCHUST, Owner

COMBINES THE BLOOD OF TWO PROVED DAUGHTERS

LOOK THIS PEDIGREE OVER and DON'T OVERLOOK THIS BULL CALF

Locust Grove P. Gleaner

Born: October 3, 1948

ARGILLA PHILOSOPHER
Junior Champion Bull, Topsfield, 1945.
1st Prize 2-year-old, Topsfield, 1946.
A maternal brother sold for $6,000. A full sister brought $3,600. Two other maternal sisters sold for $7,700 and $2,700.

ALFALFA FARM PHILOSOPHER
17 A. R. sons, 69 A. R. daughters
Argilla Palotterie 2d
16182—802—D
Argilla Portia
17318—780—BB
Argilla Philotterie
14125—775—B, 14924—739—A

LANGWATER PHILOSOPHER
22 A. R. sons, 49 A. R. daughters
St. James Philosopher's Barbee
15215—774—C, 17303—915—A

LANGWATER STAR'S MAY
13699—574—G
17999—753—A
2 A. R. sons

AIYUKPA L. CZAR
4 A. R. sons, 13 A. R. daughters
Argilla Ceres
15009—880—Jr3—365C
Class Leader
14760—840—AA
15979—954—AA

TAMWORTH ISABEL
15778—826—A, 16590—920—A
2 A. R. daughters
Tamworth Melba
17654—754—A
Tamworth Luella
10472—558—DD

TAMWORTH KATE
11433—660—EE
3 A. R. daughters
Tamworth Eleanor
11659—625—A, 10831—577—D

HARDWICK'S SKYLLA
10307—625—D
2 A. R. daughters
Count's Skylla
9455—477—Sr2—365C
14572—725—Sr3—365C (pending)
Blossom's Bright Skylla
7470—380—BbB
13757—662—7yrs—365C

MIXTER HARDWICK
22 A. R. sons, 96 A. R. daughters
Janet Hardwick
10966—576—F
15851—833—D
Hardwick's Desire
15044—846—AA

MIXTER MAY ROYAL
48 A. R. daughters
34 A. R. sons
May Royal's Eloise
14498—870—DD

MIXTER FAITHFUL
12601—744—FF
5 A. R. daughters, 7 A. R. sons

SKYLLA
13266—637—A
6 A. R. daughters, 1 A. R. son
Hardwick's Sylvia of Locust Grove
8865—472—G
Hardwick's Sonsie
12475—721—FF

IMP. SAILOR LAD DES RUETTES
9 A. R. daughters
Imp. May of the Issues
15639—836—A

IMP. LILY DARLING OF LA MARE
9656—505—A
2 A. R. daughters
Lillian of Ard-Na-Clachan
12040—702—B

His Dam

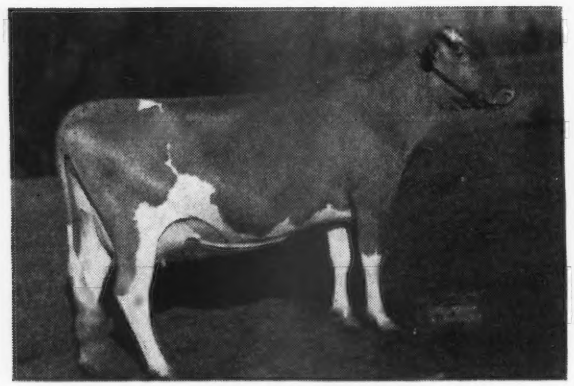

HARDWICK'S SKYLLA
10307—625—D
2 A. R. daughters
Count's Skylla
9455—477—Sr2—365C
14572—725—Sr3—365C (pending)
Blossom's Bright Skylla
7470—380—BbB
13757—662—7yrs—365C

His Paternal Granddam

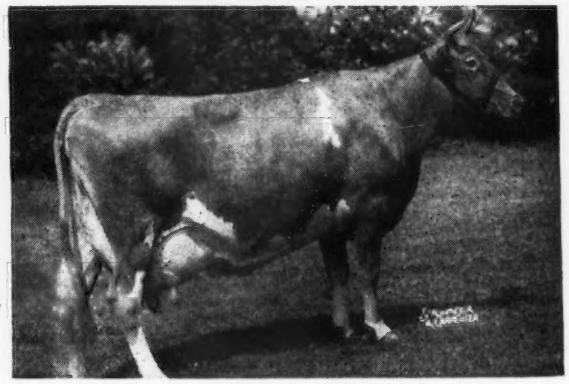

TAMWORTH ISABEL
15778—826—A, 16590—920—A
2 A. R. daughters
Tamworth Melba
17654—754—A
Tamworth Luella
10472—558—DD

This calf is for sale and he represents the best of our breeding. He combines the blood of both the Isabel and Skylla families plus a strong concentration of Hardwick blood.

SEND FOR PRICE

ABBOTTS DAIRIES, INC.
Joseph P. Broadhurst
Manager

★ **LOCUST GROVE DAIRIES**

WESTVILLE -:- NEW JERSEY

WHAT THE COWS ARE DOING

ON ADVANCED REGISTER TEST

SPECIAL NOTE: This list contains production credits for all cows, omitting decimals and the months' per cent of butter fat. When more than one month's credit is computed at the same time, only the last month's credit will appear with cumulative totals. These credits are subject to verification and correction until final approval and acceptance and all tests are made on the one-day basis. Animals are tested in seven classes as follows: Five years and over; Sr4, four and one-half to five years; Jr4, four to four and one-half years; Sr3, three and one-half to four years; Jr3, three to three and one-half years; Sr2, two and one-half to three years; Jr2, under two and one-half years.

EXPLANATION OF SYMBOLS

* indicates reentry test.

§ before a Breeder's name indicates all cows are milked twice daily.

† before a cow's name indicates a 305 day record on twice-a-day milking.

¶ before a cow's name indicates a 305 day record on three-times-a-day milking.

If a cow is on 365-day test, neither symbol appears before the cow's name.

Owner and Record	Age	Days	Mo.	Production Credit Milk	Production Credit Fat	Total Credit Milk	Total Credit Fat
§Acker, W. H., Ackers Acres, Waterloo, Iowa. ARHT							
*†Pine Manor King's Token	Jr4	158	Feb	992	45	6499	277
†Ringgold Anna Marie	Sr2	305	Feb	249	13	7739	368
s. Broadland Baronet	D. Ringold's Sturdy Ann						
†Shantituck Gen's Judyann	Jr2	192	Feb	611	35	4439	225
§Adams, Elmer E., Medford, N. J. ARHT							
†Freddie's Golden Princess	Jr2	237	Feb	486	26	6015	300
†Freddie's Q. Generous	Jr2	120	Feb	712	29	3343	147
†Freddie's Q. Priscilla	Jr2	82	Feb	694	31	2110	96
s. Quoexin Freddie Lad	D. Princess Mayflower of Fairview						
†Peerless' Loretta	Sr2	257	Feb	377	18	6240	286
*†Poundstock's Princess	Sr4	204	Feb	571	30	5984	300
†Wenzbros Sweet Briar	Jr2	236	Feb	393	21	4975	261
Adams, L. B., Oregon Dairy Farm, Ninety-Six, S. C. ARHT							
¶Glen Echo Lucky Flower	Sr2	240	Feb	518	29	5798	307
†Glen Echo Lucky Polly	Sr2	59	Feb	523	26	1146	53
s. Quail Roost Lucky Cavalier	D. Glen Echo Merger Pauline						
¶Glen Echo P. J. Star	Sr2	200	Feb	544	34	4245	246
†Selfdale's Maxim Fay	Jr2	59	Feb	674	36	1475	81
s. Clear Springs' Hattie's Maxim	D. Faithful King's Lady						
§Adams, Paul E., Medford, N. J. ARHT							
†Duke's Abbess	Sr2	93	Feb	753	33	2611	115
†Freddie's Q. Onyx	Jr2	216	Feb	609	28	5640	253
*†Haddon's Odetta	Sr4	202	Feb	734	46	7257	374
†Rycklaver Fashion	Jr3	175	Feb	427	20	3929	188
Alman, W. W., Pleasant View Farm, Jonesville, S. C.							
Clear Springs' Maxim F. Esta	Sr2	138	Dec	977	53	4659	223
*Clyburn Butterfat Elsie May	11	253	Dec	802	57	8665	487
Edisto Farm's Royal Effie	Sr3	131	Dec	1003	52	4909	230
Farragut's Ace's Charlotte	Sr3	326	Dec	775	37	11311	500
Farragut's Ace's Kate	5	365	Nov	549	28	12041	535
s. Bournedale Ace's Rival	D. Farragut's Maxim's Kate						
Lendolure Valiant Laurie	Jr3	365	Nov	623	39	12159	598
s. Riegeldale Emory's Reliance	D. Rivelon Valiant Laurie						
Pleasant View Maxim Pansy	Jr3	61	Sept	1067	43	2126	82
s. Riegeldale Maxim Sensation	D. Pansy's Beauty of Woodside						
P. V. Sensation Lassie	Sr3	281	Dec	710	44	8791	460
Riegeldale Benjamin's Orchid	Sr2	365	Nov	484	29	8668	418
s. Riegeldale Illustrious Benjamin	D. Riegeldale Consummate's Star						
Riegeldale Ben's Nellie	Sr4	349	Dec	737	42	11825	614
Althaus, Stuart H. & Son, Sterling, Ill.							
†Key-Kay Ferdinand's Princess	Jr2	202	Dec	906	32	7265	282
s. Ramona Ferdinand's Prince	D. Nellierex						
†Key-Ray Royal's Betty	Jr2	1	Dec	25	1		
s. Rock Creek Royal	D. Boulder Bridge Nosegay						
Andrew, John Robert, Greensboro, N. C.							
¶Beaver Creek Noble Jane	Jr3	159	Feb	949	44	5649	256
Andrew, R. V. & Son, Greensboro, N. C.							
Hermes' Spot of Beaver Creek	14	122	Feb	956	46	4480	207
Noble Rosalyn of Beaver Creek	Jr2	147	Feb	967	46	5136	239
§Arizona, University of, Tucson, Ariz. ARHT							
†U. of A. Granger's Mildreda June	Jr2	65	Feb	1043	47	2462	119
s. McDonald Farms Granger	D. U. of A. Lubas Mildreda						
*†U. of A. Lubas Ellen	6	129	Feb	922	46	5056	251
†U. of A. Royal Mildred	Sr3	175	Feb	659	32	5047	250
Arnold, D. G., Hideaway Farm, Bucyrus, Ohio. ARHT							
¶Lone Pine A. Carol	Jr2	243	Feb	734	35	7091	326
*¶Lone Pine A Charlotte	Sr3	176	Feb	956	45	6766	294
¶Lone Pine A Delilah	Jr2	116	Feb	812	43	3433	170
¶Lone Pine A Icea	Sr2	80	Feb	973	41	2666	109
Lone Pine A Juliet	Jr2	182	Feb	696	36	4990	245
¶Lone Pine A Lassie	Sr2	90	Feb	890	36	2609	105
s. Langwater Arnold	D. Franchester Noble Lassie						
¶Lone Pine A Marvena	Jr2	224	Feb	414	21	5292	237
¶Lone Pine A Rosella	Jr2	252	Feb	495	28	6342	313
Lone Pine Country Carmel	Sr2	145	Feb	738	36	3986	194
§Arnold, Stanley, Mr. & Mrs. & Sarah B., Arnold Homestead Farm, Decatur, Ind. ARHT							
†Signet's B. Ella of Homestead	Jr2	139	Feb	693	39	4002	201
†Signet's C. Edna of Homestead	Jr2	118	Feb	807	40	3733	186
*†Valor's D. Betsy of Homestead	5	168	Feb	696	32	6239	284
*†Valor's G. Kathleen	7	75	Feb	1089	49	3056	137
s. Lincoln Ridge Valor	D. Steadfast's Getta						
*†Valor's J. Corrine of Homestead	Jr4	142	Feb	766	36	4463	206
†Valor's J. Edith of Homestead	Sr2	149	Feb	557	26	3988	169
Ashbrook, Vernon, Interlochs Guernsey Farm, Pueblo, Colo.							
Interlochs Laddie's Princess	Jr3	216	Feb	817	43	7648	358
Interlochs W. C. Feva	Jr2	224	Feb	642	33	6041	291
Interlochs W. C. Rule	Jr2	196	Feb	745	40	6084	306
Interlochs W. C. Ruth	Jr2	173	Feb	728	36	5939	308
Interlochs W. C. Tooney	Jr2	131	Feb	595	34	3585	188
§Ashley, C. P., Ware Shoals, S. C.							
†Golden Glow Prince's Frances	Jr4	305	Jan	170	9	9685	468
s. Design Defiance Prince	D. Cavalier's General Noble						
†P. V. Sensation Lena	Jr4	305	Dec	487	28	7198	367
s. Riegeldale Maxim Sensation	D. Hickory Ridge Lena						
Bache, Carter, Maywood Farms, Stillwater, Pa.							
¶Gardenville King's Rosamond	Sr2	56	Feb	1164	54	2242	99
s. Gardenville Coronation King	D. Gardenville Bright Rose						
Haddon's Rilma	Sr3	189	Feb	795	44	5942	329
Maywood Bright Star	Jr2	84	Feb	1000	45	3121	146
¶Maywood Cambra's Lily	Jr2	56	Feb	1166	39	2208	78
s. Langwater Cambra	D. Maywood Lily						
†Maywood Cambra's Wally	Jr2	83	Feb	758	36	2273	96
Maywood C. Queenie	Sr2	85	Feb	1224	51	3493	148
*Maywood Mary Annette	5	356	Feb	1105	45	17255	687
Maywood R. Bloom	Jr2	154	Feb	837	48	5212	250
Maywood R. Molly	Sr2	296	Feb	892	49	11266	557
†Maywood Rose Annie	Jr2	130	Feb	674	42	3734	194
Maywood R. Ruthie	Jr2	202	Feb	930	49	7314	355
Maywood R. Sandra	Sr2	151	Feb	1058	55	6588	306
Maywood Sylvia Jean	5	365	Feb	885	43	15367	695
s. Maywood Superior	D. Maywood Queenie						
Maywood Wally's Lady	Sr2	291	Feb	992	39	11552	440
Nodrog Realization	Sr2	194	Feb	752	39	5459	273
Oak Grove's Stella	5	365	Feb	651	30	14737	635
s. Quail Roost Bright King	D. Millen's Stella						
§Bainter, Harry, Terra Vista, Goshen, Ind. ARHT							
*†Arcadian Marie	6	79	Feb	1161	53	3074	168
s. Pine Manor King's Trophy	D. Memorial Althea						
*†Memorial Althea	11	300	Feb	509	29	10844	534
†Terra Vista Alida	Jr2	305	Feb	199	15	5793	330
s. Pine Manor King's Image	D. Arcadian Marie						
†Terra Vista Anna May	Jr2	70	Feb	826	41	1997	113
*†Terra Vista A. Rose	Jr4	204	Feb	455	24	6385	295
*†Terra Vista Cleopatra	Jr4	266	Feb	278	16	7855	404
*†Terra Vista Lulu	Sr3	92	Feb	616	31	2266	117
†Terra Vista Vanity	Jr2	224	Feb	550	29	6141	324
§Ballantine, S. Harvey, Chester Springs, Pa. ARHT							
*†Caroler's Marylin	Jr4	305	Jan	164	8	9011	365
s. Langwater Caroler	D. Quincy Royal Marylin						
*†Stonebrook Heloise	Sr4	305	Jan	109	7	7231	383
s. Fairlawn Peerless Dandy	D. Stonebrook Millie						
*†Stonebrook Loyalty	5	297	Jan	372	26	6101	322
Bargar, John B., Paul R. & James L., Jaebardale Farm, Jefferson, Ohio.							
*Hanky Panky of The Glen	6	365	Jan	487	31	12595	626
s. Midnight Roiseterer of The Glen	D. Midnight Frolic of The Glen						
¶Jaebardale Forward's Patsy	Jr2	62	Jan	1224	71	2522	130
s. Langwater Forward	D. Hanky Panky of The Glen						
Jaebardale Judy	Sr2	268	Jan	703	41	8993	438
¶Jaebardale Queen	Jr2	294	Jan	395	22	6798	305
¶Jaebardale's Snowdrift Bond	Sr3	305	Jan	27	1	11102	521
s. Franchester Vagabond	D. Traveler's Snowdrop						
¶Wolvergreen Annette	8	51	Jan	1974	83	3211	130
s. Actor of Sunshine Farm	D. Wolvergreen Primrose						
Wolvergreen Rita	5	363	Jan	560	26	13388	570

Wolvergreen Robin	Sr4	284	Jan	851	47	12257	565
¶Wolvergreen Vera	Sr4	192	Jan	945	40	8179	316

§Barnes, W. H. & Sons, Senrab Farm, New Lisbon, Wis. ARHT

*†Prince's Bertha Lou	6	59	Feb	1333	64	2649	130
S. Wern's Muiroc's Prince	D. Edwina's Luella						
*†Senrab Aristocrat's Collen	Sr3	46	Feb	1238	52	1924	87
S. Homewood Premier's Aristocrat	D. Anna Fay Marie						
†Senrab Monarch's Empress	Jr2	49	Feb	1016	44	1626	74
S. Senrab's Prince's Monarch	D. Prince's Marie Ann						
*†Senrab Prince's Countess	Sr3	135	Feb	889	43	5078	258

Bauckus, H. H., Greentree Farms, Town Line, N. Y. ARHT

¶Churn Creek's Royal Hyacinth	Jr2	218	Feb	581	28	5352	229
Gardenville H. Crystal	Jr2	173	Feb	959	52	6520	344
Greentree Caesar's Jewell	Jr3	90	Feb	1033	48	3607	161
Greentree Country Flower	Jr2	138	Feb	723	37	4248	190
*Greentree Mary Rilma	7	229	Feb	685	39	8163	373
*Greentree Rilma Sensation	7	230	Feb	815	36	9672	408
*¶Greentree Stars & Stripes Lass	6	271	Feb	565	29	8242	395
*Rockmere Betsey	5	90	Feb	1064	50	3721	160
Starndale Alta	Jr2	189	Feb	558	29	6351	308
¶Starndale Kate	Jr2	200	Feb	708	43	5621	299

§Baughman, W. W., La'Bellevue Farm, New Waterford, Ohio. ARHT

*†Gleamer's La'Bellevue Ethel	8	98	Feb	931	46	3623	156
S. Bethany Archer's Gleamer	D. Overland Pharaoh's Clara						
*†La'Bellevue Lucky Secret	Sr4	115	Feb	856	44	3919	220
S. Bethany Wistar's Lucky Strike	D. Gleamer's La'Bellevue Flossie						
*†La'Bellevue Lucky Shasta	Jr4	108	Feb	758	37	3357	162
S. Bethany Wistar's Lucky Strike	D. La'Bellevue's Bonnie						
†La'Bellevue Lucky Shirley	Jr3	77	Feb	651	29	1956	93
S. Bethany Wistar's Lucky Strike	D. La'Bellevue Princess						
†La'Bellevue Lucky Suesanna	Jr3	69	Feb	784	38	1929	90
S. Bethany Wistar's Lucky Strike	D. Angy's La'Bellevue Abby						
†La'Bellevue Mars' Dainty	Jr3	63	Feb	712	29	1604	70
S. Chedco Mars	D. Shamrock's Dainty						

§Beard, Richard, Beard Bon-Air Farms, Georgetown, Ill.

†Bon-Air's Carita	Sr2	115	Feb	728	36	3292	171
S. Meadow Lodge King's Defender	D. Wychwood Vicki Ann						
†Bulah Girl of Bon-Air	Jr2	88	Feb	726	34	2475	114
S. Meadow Lodge King's Defender	D. Cherry's Lady Bulah						
†Cherry's Dorina's Goldy	7	233	Feb	578	29	6905	311
†Defender's Lily of Bon-Air	Jr2	203	Feb	439	24	4490	226
†Dicta of Bon-Air	Jr2	178	Feb	641	32	4491	223
†Florentine of Hickory Hill	Jr2	85	Feb	754	37	2321	122
S. Langwater Vicar	D. Champion Florentine						
†Goldy of Bon-Air	Jr2	263	Feb	440	26	4918	275
†Judith of Bon-Air	Jr2	198	Feb	527	26	4567	222
†KenVer Wonder's Ramona	Jr2	149	Feb	644	30	3660	174
†Nickel Plate Minuet	Sr2	233	Feb	512	26	6151	323
†Yvonne of Bon-Air	Jr2	174	Feb	699	36	4659	252

Beaty, Everett R., The Golden Grange, Huntington, Ind. ARHT

¶Cooper's Inlet	Jr2	305	Feb	176	11	7124	373
S. McDonald Farms Industrious	D. Cooper's Levity						
¶Golden Grange D. Fairlee	Jr2	264	Feb	751	41	8929	367
¶Golden Grange Patience	Sr3	256	Feb	592	34	7620	398
¶Golden Grange R. Blue Belle	Jr2	305	Feb	383	23	10774	494
S. Meadow Lodge King's Raider	D. Golden Grange Blue-Bonnet						
¶Golden Grange R. Darla	Jr2	305	Feb	450	22	8746	373
S. Meadow Lodge King's Raider	D. Wrendale Darla						
*¶Golden Grange R. Eva	Sr3	46	Feb	1620	64	2613	102
S. Meadow Lodge King's Raider	D. Golden Grange Stareva						
¶Golden Grange R. Fern	Jr2	142	Feb	762	39	4249	185
¶Golden Grange R. Lass	Jr2	98	Feb	1159	59	4457	188
¶Golden Grange R. Margaret	Sr2	92	Feb	1108	43	3674	135
Golden Grange R. Meadow	Jr3	328	Feb	731	47	13069	677
¶Golden Grange R. Oma	Jr2	177	Feb	903	38	6743	282
¶Golden Grange R. Patty	Jr2	115	Feb	888	43	4062	192
¶Golden Grange R. W. Mary	Jr2	115	Feb	916	41	4218	186
*Golden Grange W. Fay	Sr4	221	Feb	849	48	9072	417
¶Golden Grange W. F. Rosalee	Sr3	177	Feb	797	49	6010	318
¶Golden Grange W Julia	Jr2	305	Feb	594	37	8835	473
S. Meadow Lodge King's Warrior	D. Golden Grange Juda						
¶Golden Grange W. R. Starr	Jr2	305	Feb	169	10	7389	385
S. Meadow Lodge King's Raider	D. Golden Grange W. Starr						
*¶Golden Grange W. Salena	Sr4	209	Feb	782	47	7554	358
*¶Golden Grange W. Starr	Sr4	59	Feb	1416	68	2892	143
S. Meadow Lodge King's Warrior	D. Golden Grange Stareva						
¶Linland Sue Anna	Jr2	305	Feb	170	9	11228	531
S. Thespian's Butterfat Rex	D. Linland Suzette						
¶Maple Place Warrior's Heroine	Sr4	305	Feb	228	12	9784	455
S. Meadow Lodge King's Warrior	D. Nancy of Starlight						
*¶Meadow Lodge Queen Rose Lady	Jr4	305	Feb	633	32	11466	527
S. Langwater King of the Meads	D. Meadow Lodge Rose Lady						
¶Orchard Lawn's Maid	Sr2	171	Feb	875	42	6062	276
¶Walker Farms Maestro's Fay	Sr2	283	Feb	718	36	9172	429
¶Walker Farms Maestro's Graceful	Jr2	301	Feb	803	44	10512	487
¶Warrior's Queen Mika	Sr2	305	Feb	500	28	9254	454
S. Meadow Lodge King's Warrior	D. Normandale Bonnie Lou						

Beaudette, B. L., Beach Road Farms, Birmingham, Mich.

Beau Janilly	Jr2	56	Feb	1216	49	2334	95
S. McDonald Farms Jarrett	D. McDonald Farms Greta						
Beau Janoca	Jr2	50	Feb	1431	70	2395	118
S. McDonald Farms Jarrett	D. Cowham Farms King's Edna						
*Fanning Fields' Joy	6	213	Feb	1114	52	10757	509
*Lockshore Honeysett	6	109	Feb	1130	62	4834	242
S. Lockshore Nobleman	D. Golden Blossom of the Prairie 2d						

§Becker, R. D., Beaverdam, West Berne, N. Y.

†Dairy Girl of Birch Brae	Jr3	145	Feb	744	34	4353	174
*†Decolette of Birch Brae	Sr4	87	Feb	933	40	3274	142
†Devotion of Birch Brae	Jr3	131	Feb	790	41	4234	216
†Double Dot of Birch Brae	Sr3	156	Feb	681	34	4360	195
†Fairlawn Hornet's Promise	Sr2	72	Feb	859	35	2125	90
S. Fairlawn Actress' Hornet	D. Fairlawn Actor's Indigo						

Belfield, J. W., Maple View Farm, Lerty, Va.

Burkeville La Noce's Sallie	Jr2	99	Feb	885	41	3364	153
S. Bournedale La Noce's Maxim	D. Buttercup's Maxim's Sallie						

§Bennett, Edwin B., Charwyn Farms, Potter Valley, Calif. ARHT

†El Canon Irisia Real	5	89	Feb	1073	49	3646	156
S. El Canon Rey of Meadow Lark	D. Romero's Bess						
§Fred's Santa Rose Irene	Jr3	110	Feb	866	36	3392	151
†Happyholme Valor's Rena	Jr2	194	Feb	646	32	4766	222
†Roney's Santa Rosa Lady	Sr4	143	Jan	1122	65	5803	303

§Bennett, J. Henry, Mrs., Ottawa, Kans. ARHT

†General Lee's Suzette	Jr2	101	Jan	590	31	2358	130

Benson, Helen R., Coventry Farm, Princeton, N. J.

*Coventry Annabelle	7	242	Feb	1037	56	10586	501
Coventry Butterfat Carol	Sr3	195	Feb	825	44	6310	298
Coventry Butterfat Eileen	Jr2	196	Feb	869	43	6697	283
Coventry Butterfat Jilda	Jr2	224	Feb	990	51	8431	376
Coventry Peggy Marie	Jr4	90	Feb	1470	58	4617	188
*Coventry Rose Marie	5	67	Feb	1284	59	3081	132
S. Hilltop Butterfat Anagram	D. Coventry Princess Rosemary						

§Berousek, E. R., Lily Lane Guernsey Farm, Oklahoma City, Okla. ARHT

†Lily Lane King's Lad's Valda	Sr2	83	Jan	658	41	1828	102
*¶Lily Lane King's Lad's Ventry	Jr3	305	Jan	243	16	10266	559
S. Meadow Lodge King's Lad	D. Lily Lane Royal Rex's Valore						
*†Lily Lane Rex's Africander Vay	Jr4	305	Jan	353	24	10422	566
S. Meadow Lodge Rex's Africander	D. Lily Lane Veda						
†Lily Lane Valdeen	Jr2	305	Jan	340	23	8704	454
S. Lily Lane Vanity's Africander	D. Lily Lane Royal Rex's Vanity						

§Berousek, E. R. & Otto, Lily Lane Guernsey Farm, Oklahoma City, Okla. ARHT

†Lily Lane King's Lad's Velera	Jr2	56	Jan	1071	53	1802	82
S. Meadow Lodge King's Lad	D. Lily Lane Velita						
†Lily Lane Victory's Verconica	Sr2	153	Jan	652	37	3462	191
†Valor's Glorietta	Jr2	279	Jan	534	35	6650	365

§Bertholf, W. H., Green Pastures Farm, Wichita, Kans. ARHT

†Bonita's Pearl	Jr4	163	Feb	629	37	4508	237
†Improver's Bonita	8	262	Feb	476	24	7355	329
†Jo-Mar Fashioner's Violet	Sr2	240	Feb	554	32	5816	322
†Royal Clematis	Sr2	118	Feb	871	40	4167	197
†Royal Honeymoon's Honesty	Jr4	126	Feb	896	49	4967	231

§Bieber, Edna May, Thornbeck Farm, Douglassville, Pa. ARHT

†Anetia of Laurel Locks	5	184	Feb	542	29	5615	268
*†Dottie of Crooked Road	5	162	Feb	888	40	5579	226
*McCullough's Royal Maid	Jr4	348	Feb	354	20	9410	478
*McCullough's Royal Neta	5	346	Feb	446	21	11163	465
†Mill Creek's Dora	Jr3	304	Feb	572	36	7937	414
†Mill Creek's Jewel	Sr3	67	Feb	1121	48	2697	109
S. Fairlawn H. Highjinks	D. Mill Creek's De Rose Jewel						

§Bigelow, Nelson S., High Acres Farm, Landgrove, Vt. ARHT

Whimsy Larkspur's Actress	Sr3	274	Feb	608	33	8207	407

Bingham, Leland C., Giesy, R. M., Jr. & Bingham, Leland C., Mason, G. F. & Bingham, Leland C., Edinham Farm, Ravenna, Ohio. ARHT

Edinham Empress Nanette	Sr2	109	Feb	735	39	3037	158
*Edinham Fleet Aster	Jr4	60	Feb	1200	54	2621	135
S. Fairlawn Fleetwood	D. Fairview's Bekkie						
Edinham L Phoebe	Jr2	360	Feb	517	27	7978	365
Edinham M Holly	Jr2	353	Feb	663	35	9878	460
Edinham Patent Blossom	Sr3	81	Feb	1055	45	3062	125
Gayhead's Her Beautiful	6	189	Feb	784	49	6666	373
*Gayhead's In-finite	6	319	Feb	879	51	15408	772
Hominy Hill Paula	Jr2	364	Feb	803	40	13356	596
Ken-Edin Belle	Sr2	69	Feb	1149	44	2828	107
S. Gayhead's His Idol	D. Bell of Flint Hill						
Ken-Edin Fleet Day Dream	Jr3	88	Feb	1207	60	3910	174
Ken-Edin Fleet Duchess	Jr2	264	Feb	721	37	8309	389
Ken-Edin Fleet Min	Jr2	165	Feb	868	40	5409	232
Ken-Edin Levity In-finite	Sr2	113	Feb	1010	42	4385	183
Ken-Edin L Matilda	Jr2	328	Feb	712	35	9518	440
Ken-Edin M Prudy	Sr2	348	Feb	696	35	10147	469
Ken-Edin Sunshine Babe	Jr2	261	Feb	806	41	7886	378
Kenmar Hills Countess Shera	Sr2	339	Feb	683	44	10075	570
Kenmar Hills Prediction Lilly	Sr2	243	Feb	565	33	7575	368
Kenmar Hills Prediction Sheba	Sr2	352	Feb	615	38	9768	533
Linc-Edin M Rena	Jr2	352	Feb	669	36	10668	489
Linc-Edin M Ruth	Sr2	337	Feb	475	29	7425	406
*Linc-Edin Princess Sweetheart	5	307	Feb	805	41	11814	554
Linc-Edin Winona Bessie	Sr2	365	Jan	566	33	10720	538
S. Green Meads Wil-King	D. Lincoln Way Sturdy Rosie						
Reynold's Westward Ho	Sr2	365	Feb	609	35	11663	619
S. Fairlawn Fleetwood	D. Reynold's Prosperity						

Board of Home Missions of the Congregational and Christian Churches The, Mount Crotched Farm, Deering, N. H. ARHT

*Aprille of Milestones	7	365	Feb	148	10	12877	602
S. Hilltop Butterfat Senator	D. Zero Gem of Milestones						
†Craney View Beatrice	Sr2	191	Feb	887	43	6116	302
†Laurel Beatrice Girl	Sr3	179	Feb	596	29	4991	235
†Laurel Cynthia	Jr2	305	Dec	136	7	7241	371
S. Wethersfield Laurel's Bellarion	D. Howland Gallant Boxwood						
†Mt. Crotched Kalie	Jr2	186	Feb	672	34	5171	257
†Mt. Crotched Kathie	Sr2	164	Feb	558	34	3599	201
†Mt. Crotched Kiska	Jr2	126	Feb	629	32	3064	152
†Mt. Crotched Kitty	Sr2	184	Feb	527	36	4182	257
†Piscataquog Inez	Sr3	282	Feb	564	31	7182	397
Spruce Run C. H. B. Ora	Jr2	365	Feb	556	29	10829	533
S. Clara's Heartsease Butterfat	D. Arcadian Orris						
*Spruce Run Majesty's Anette	6	344	Feb	503	29	11816	524

§Bock, Elmer C., Meadow Brook Farm, Malone, Wis. ARHT

*†Meadow Brook's Rex's Aileen	5	129	Feb	1124	47	5744	245
S. Cesor Penwyn's Rex	D. Meadow Brook's Ultra						
*†Meadow Brook's Rex's Byrl	Jr3	305	Dec	37	2	7872	415
S. Cesor Penwyn's Rex	D. Meadow Brook's Queen Byrl						
†Meadow Brook's Rex's Ceres	Jr3	79	Feb	974	44	3020	129
S. Cesor Penwyn's Rex	D. Meadow Brook's Veta						
†Meadow Brook's Rex's Daphne	Sr2	158	Feb	478	25	3188	145
†Meadow Brook's Rex's Dorthia	Sr2	160	Feb	698	27	3993	151
†Meadow Brook's Rufus' Dorothy	Jr2	70	Feb	949	38	2454	99
S. Wildwood Sanna's Rufus	D. Meadow Brook's Rex's Zelinda						

†Meadow Brook's Rufus' Elaine Jr2 96 Feb 787 33 2764 114
s. Wildwood Sanna's Rufus D. Meadow Brook's Rex's Agatha
*†Meadow Brook's Yrene 6 305 Jan 267 13 9984 431
s. Star Gift's Cavalier D. Meadow Brook's Lady Topsy

§Bodine, Helen K., Greenbank Farm, Newtown Square, Pa. ARHT
†Greenbank's Judy Anne 2d Jr2 75 Feb 597 25 1729 71
s. Whispering Pine's Lord D. Greenbank's Judy Anne
*†Langstoon Ornament's Fanny 5 273 Feb 456 23 7739 358
*†Langstoon Ornament's Flora Jr4 63 Feb 1242 45 2789 115
s. Longwood Ornament D. Jethro's Flora Belle

§Boeing, W. E., Aldarra Farms, Seattle, Wash. ARHT
*†Belle of Aldarra Jr4 174 Feb 895 46 6501 346
†Benoni of Aldarra Sr2 132 Feb 1046 47 4958 216
†Capella of Aldarra Jr2 305 Feb 20 1 8887 444
s. McDonald Farms May King D. Giant Cedar Star Lily
*†Countess of Aldarra Jr3 223 Feb 515 25 6039 279
†Estrella of Aldarra Jr2 266 Feb 767 39 8753 425
†Forest Blossom of Aldarra Jr2 137 Feb 945 48 5031 251
†Forest Meadow of Aldarra Jr2 139 Feb 1198 55 6270 294
†Phyllis of Aldarra Sr2 109 Feb 1068 48 4284 194
*†Quality Farm Topsy Cloverleaf Jr4 288 Feb 377 19 8675 417
†Royal Martha of Aldarra Jr2 208 Feb 741 37 5805 289

§Bond, G. W. & Son, Prairie Bloom Guernsey Farm, Junction City, Oregon. ARHT
*†Maxim's Fairy Queen 5 160 Feb 969 55 6036 348
*†Maxim's Lady Blossom 5 154 Feb 949 55 5972 361
†Prairie Bloom Cathy Jr2 93 Feb 623 29 2139 102
†Prairie Bloom Dorothy Jr2 47 Feb 941 49 1468 81
s. McKenzie Meadow Ferdinand D. Prairie Bloom Donna Bell
†Prairie Bloom Elsie Girl Jr2 119 Feb 593 32 2777 139
*†Prairie Bloom Faith 6 220 Feb 738 41 7811 409
*†Prairie Bloom Fashion 6 52 Feb 1326 60 2363 113
s. McKenzie Meadow Ferdinand D. Prairie Bloom Cherry
*†Prairie Bloom Fidella Jr3 160 Feb 745 40 4548 242
*†Prairie Bloom Flores Sr4 168 Feb 970 45 6546 282
*†Prairie Bloom Gloria Sr4 174 Feb 978 45 6423 309
*†Prairie Bloom Goldie Sr4 44 Feb 1333 79 2016 125
s. Wandamere Royalist D. Celeste of Waldo Hills
*†Prairie Bloom Patricia Sr3 151 Feb 714 32 4779 234
*†Prairie Bloom Peri Jr4 52 Feb 1286 73 2386 143
s. Wandamere Royalist D. Prairie Bloom Ella
†Prairie Bloom Queen Jr2 112 Feb 738 36 3056 153
*†Prairie Bloom Roxy Jr3 165 Feb 631 38 4567 252
†Prairie Bloom Sybil Sr2 292 Feb 316 19 4957 265
*†Prairie Bloom Vera Jr3 303 Feb 307 15 8715 436

Boswell, H. E., Est., Burkeville Guernsey Farm, Burkeville, Va.
Burkeville Rose Max's Lucy Jr2 116 Feb 859 45 3742 198
Burkeville's Resolute's Lois Jr3 116 Feb 792 40 3782 171

Boswell, W. L., Burkeville Guernsey Farm, Burkeville, Va.
Blair's Rest Maxim Virginia Jr3 365 Feb 279 14 12979 572
s. Bournedale Maxim Coronet D. Benton's Virginia 2d
Burkeville G. F. Princess Jr3 235 Feb 472 27 7053 369
Burkeville Resolute's Lizzie Jr3 157 Feb 751 40 5109 249
Burkeville Rose Max's Nancy Jr2 157 Feb 852 42 5286 247
Butterfly's Emma Sr4 90 Feb 819 39 2775 131
Croasdaile's Princess Annette Jr3 161 Feb 450 22 4308 194
Grapelawn Chick 2d Jr2 90 Feb 920 39 3070 144
Grapelawn Crystal 2d Jr2 143 Feb 552 30 3340 172
Grapelawn Gingerette Jr2 127 Feb 835 38 4300 186
Grapelawn Light's Ruby Jr2 154 Feb 929 39 5425 229
Hunterdale Knight's Goodness Jr2 116 Feb 520 24 2880 134
*Peg's Maxim's Clover 5 365 Feb 102 6 13363 653
s. Peg's Maxim D. Dorothy's Maxim's Clover
Peg's Maxim's Katie 7 365 Feb 147 8 11217 553
s. Peg's Maxim D. Kathleen of Goodvue
Quality of Vaughandale Jr2 241 Feb 640 31 7442 363
s. Vaughan's Lucky Strike D. Vaughan's Lena
Riegeldale Emory's Marileen Jr4 298 Feb 328 23 7427 388
Wilburn Imperial Nice Jackie Sr2 149 Feb 544 29 4375 198

Bowman, H. W., East Bethany, N. Y.
Hi Boy's Moll of Gypsumview 5 232 Feb 943 51 9367 436

§Boyd Farm Company, Yuba City, Calif.
†Boyd Farm Cal's Catharina Jr2 243 Feb 475 27 5004 258
†Boyd Farm Cal's Darfoor Sr2 196 Feb 588 33 4968 261
†Boyd Farm Cal's Delia Jr2 235 Feb 606 29 5794 257
†Boyd Farm Cal's Kathleen Jr2 209 Feb 614 31 5188 244
†Boyd Farm Cal's Libby Sr2 233 Feb 516 23 5095 228
†Boyd Farm Cal's Lively Jr2 235 Feb 457 28 4861 269
†Boyd Farm Cal's Mirth Sr2 101 Feb 675 34 2672 127
†Boyd Farm Cal's Zada Jr2 247 Feb 544 28 6248 283
†Boyd Farm Fay's Danzing Jr2 236 Feb 447 29 4686 236
†Boyd Farm Judge's Edify Jr2 185 Feb 661 37 5285 283

§Bradley, Cameron, Wolfpen Farm, Southboro, Mass. ARHT
*†Argilla Paysan 5 305 Dec 24 1 13023 547
s. Alfalfa Farm Philosopher D. Argilla Raggedy Ann
†Wolfpen Halloween Jr2 139 Feb 786 39 4312 203
†Wolfpen Topsy Jr2 305 Nov 315 18 8146 441
s. Langwater Lively Lad D. Wolfpen Tulip
*†Wolfpen Treasure Jr3 111 Feb 1202 52 5157 231

§Bradley, Helen Sears, Wolfpen Farm, Southboro, Mass. ARHT
†Wolfpen Alouette Sr2 305 Feb 505 31 9254 511
s. Langwater Lively Lad D. Wolfpen Amber
†Wolfpen Annabelle Sr2 104 Feb 904 47 3601 185
†Wolfpen Bittersweet Sr4 303 Feb 599 36 11365 551
†Wolfpen Mermaid Jr2 104 Feb 930 42 3607 165
†Wolfpen Trailing Arbutus Jr2 130 Feb 611 34 3579 189
†Wolfpen Twinkle Sr2 208 Feb 907 43 7577 342

§Bradley, S. L., Woussicket Farms, Lafayette, Ind.
Eagle Valley Hassan's Coy Sr2 198 Feb 706 43 6266 310
Elmdale King's Beulah Sr4 354 Feb 496 29 10590 537
Fawn Isle Diana Sr2 281 Feb 614 40 8643 426
*†Solms Farm Mirth 6 212 Feb 766 38 7196 333
Villa Crest King's Lana Jr2 243 Feb 570 33 6690 315
*Villa Crest Lily 6 212 Feb 907 53 7838 394

Brandtjen, Henry A., Brandtjen Farms, Farmington, Minn. ARHT
*†Ace High Bessie 2d Jr3 267 Feb 410 30 6063 361
*¶Brandtjen's Henrietta 8 305 Feb 295 16 9567 522
s. Brandtjen's Frederick D. Brandtjen's Fern
*†Brandtjen's Importance 7 157 Feb 867 46 6169 339
*†Brandtjen's Innocence 7 219 Feb 546 27 6543 325
*¶Brandtjen's Jean 6 299 Feb 650 33 11524 550
*†Brandtjen's Kindness 5 138 Feb 648 38 3804 205
*†Brandtjen's Minnie Sr3 61 Feb 814 37 1944 97
s. Brandtjen's Faust D. Brandtjen's Dorcas
¶Brandtjen's Model Sr2 224 Feb 671 37 6095 298
†Brandtjen's Moll Sr2 181 Feb 608 33 4386 233
*†Brandtjen's Molly Jr3 94 Feb 743 39 2635 135
¶Brandtjen's Myrna Sr2 255 Feb 622 35 7289 372
¶Brandtjen's Nadine Jr2 198 Feb 680 34 5555 271
¶Brandtjen's Nancy Jr2 247 Feb 475 26 6571 325
†Brandtjen's Nanette Jr2 145 Feb 729 35 4058 198
†Brandtjen's Netina Jr2 191 Feb 554 34 4324 246
†Brandtjen's Nicety Jr2 197 Feb 601 38 4922 285
†Windyhill's Corliss Jr2 224 Feb 579 26 5126 226

§Brandtjen, John II., Brandtjen Farms, Farmington, Minn. ARHT
*†Brandtjen's Leona Sr4 97 Feb 838 47 3561 193

§Branstetter, W. P. & Sons, Darlington, Ind. ARHT
*†Atom's Electa 7 88 Feb 879 37 3113 138
s. Fairview's Atom D. Selecta of Eagle Point
*†Banner's Lady Amanda Jr3 286 Feb 455 21 7961 337
†Banner's Little Iris Jr2 62 Jan 859 36 1710 72
s. Normandy Banner D. Laddie's Iris Jane
†Banner's Royal Ann Sr2 228 Feb 355 16 4116 197
*†Castleton Jane 5 151 Feb 652 31 4370 204
*†Laddie's Bonita Belle 5 286 Feb 566 30 9548 444
*†Mineral Point Indiana Cherry 7 282 Feb 582 38 9184 437
†Norarl Janet Jr2 186 Feb 390 16 3782 166

§Brays Island Plantation, Incorporated, Yemassee, S. C. ARHT
*†Ben's Sally of Q. S. F. Jr4 90 Feb 1187 53 3787 170
†Brays Island Bon-Ton's Hilda Jr2 76 Feb 919 38 2598 118
S. Cesor Bon-Ton's Premium D. Riegeldale McK King's Duchess
*†Brays Island Cinnamon Jr3 305 Feb 309 21 7382 410
S. Cesor Bon-Ton's Premium D. Galahad's Gippy Catherine
†Brays Island Connie Jr2 73 Feb 1052 49 2592 120
S. Blakeford Token D. Brays Island Constance
Brays Island Emory's Fawn Jr2 365 Feb 580 36 11355 586
S. Riegeldale Emory's Majesty D. Clear Springs' Princess Fawn
*†Brays Island Etta Sr3 106 Feb 762 49 3224 213
†Brays Island Maxim's Rosalie Jr2 190 Feb 560 31 3862 212
†Brays Island Maxim's Sweet Jr2 103 Feb 917 47 3244 161
S. Bournedale Maxim's Donny D. Brays Island Sweet Pea
*†Brays Island Polly 5 132 Feb 766 38 4136 207
*†Brays Island Sweet Pea Jr4 192 Feb 652 38 5022 276
*†Cesor Bonnell's Laura 8 181 Feb 1063 58 7452 387
*†Cesor Fancy's Clove Jr3 208 Feb 551 29 6002 290
*†Cesor Golden Ruthie 6 295 Feb 590 29 9638 435
†Cesor Honor's Ellen Jr4 205 Feb 571 26 5657 226
*†Cesor Maxim's Doll Jr4 103 Feb 934 44 3712 178
*†Cesor Mercury's Daisanna Sr3 110 Feb 600 35 2844 152
*†Cesor Mercury's Dardenella Sr4 97 Feb 1029 57 3803 197
*Cesor Mercury's Judy Sr4 304 Feb 670 37 10393 524
*†Cesor Mercury's Valerie Jr4 277 Feb 639 38 8094 439
*Clear Springs' Princess Fawn 7 365 Feb 631 35 11945 572
S. Quail Roost Maxim's Prince D. Hawyood Hopeful
*†Fairlawn Huckleberry 5 127 Feb 844 39 4691 186
†Peter Pan's Polly Lillian Jr4 289 Feb 528 31 7513 387
*†Red Cross Bright Dame Sr3 192 Feb 775 39 6257 309
*†Riegeldale Mck King's Duchess 6 111 Feb 1102 55 5001 233
*†Southampton Lucky Lassie Jr4 50 Feb 1372 64 2398 111
S. Quail Roost Lucky Glamor D. Southampton Starbright
*†Woodacres Coronation Rene Jr3 103 Feb 1099 51 4087 179
*†Woodacres Royal Patricia Jr3 227 Feb 614 37 5608 295
*†Woodacres Royal Veronica Sr4 65 Feb 908 53 2056 119
S. Douglaston Prince Royal D. Wethersfield Verona
*†Zimalcrest Design's Rhodessa 6 212 Feb 688 41 7047 350

§Brewer, Sally Jo, Ka-Wa Farms, Union City, Ind. ARHT
†Chestnut Ridge Minuet Hulda Jr2 159 Feb 693 33 3954 172

§Brewer, Wayne, Ka-Wa Farms, Union City, Ind. ARHT
*†Fountaine Vienna 5 304 Feb 450 25 8842 457
†Ka-Wa Carol's Betsy Sr2 177 Feb 824 40 5581 261
†Ka-Wa Starglow's Moonbeam Sr2 157 Feb 484 30 3075 163
*†Welcome In Bright Star 5 120 Feb 1339 57 5830 262

Brian Boru Farm, Incorporated, Harlingen, N. J. ARHT
Brian Boru Dae Jr2 228 Feb 670 33 6245 286
Brian Boru Dora Jr2 132 Feb 752 37 4171 192
S. Brian Boru Country Duke D. Brian Boru King's Cheer
Brian Boru King's Ava Jr2 354 Feb 657 31 10475 472
*Brian Boru King's Bonnie 6 88 Feb 1254 53 4271 176
S. Fra-Mar Farm King D. Valleywood Bonnie
Brian Boru King's Ruby Jr2 258 Feb 705 29 7564 307
Brian Boru Peer's Alice Jr3 279 Feb 787 42 8628 439
Brian Boru Peer's Borie Jr3 44 Feb 1138 45 1657 65
S. Phillips Victory D. Brian Boru King's Borie
*†Presage of Woodside 6 275 Feb 719 32 10465 465

Brian Boru Farm, Incorporated & O'Brien, James F., II., Harlingen, N. J. ARHT
Innisfree His Honor's Valencia Sr2 83 Feb 1219 55 3643 161
S. Langwater His Honor's Leader D. Antietam Water Lily

Briel, B., Savage Farm, Sandston, Va.
¶Nyala Supreme Gay Lass Jr2 151 Feb 893 42 4823 239
Savage Farm's Eleanora Jr3 349 Feb 968 42 12396 546
Savage Farm's Frederick's Pride Jr2 334 Feb 760 38 9669 460
*Savage Farm's Madeline Sr4 365 Feb 372 20 12206 567
S. Valleywood Valiant Corinthian D. Homestead Foremost's Marietta
Savage Farm's Merrybell Sr2 363 Feb 722 42 11056 559
Savage Farm's Noble Anne Sr2 219 Feb 868 44 7585 337
Savage Farm's Noble Charm Sr2 298 Feb 687 38 9046 449

Brighton Farms, Linwood, N. J.
Brighton Farms Albor Jr2 115 Feb 781 38 3691 167
Brighton Farms Enid Jr2 154 Feb 1136 52 6961 298
Brighton Farms Maudiae Jr2 161 Feb 772 42 4892 250

Brighton Farms Verna	Jr2	170	Feb	763	41	5034	255
Churn Creek's Honor's Queen	Jr3	294	Feb	495	28	9863	476
Craiglan Valor's Prue	Jr3	355	Feb	581	35	10514	547
*Maywood Henrietta	5	105	Feb	1504	63	5666	243

§Brinser, Ayers, Linwald Farm, Petersham, Mass. ARHT

*†Linwald Butterfat Arkansas	Sr4	80	Feb	1681	69	4800	202
S. Mulhocaway Butterfat Viking	D. Linwald Dolores						
†Linwald Butterfat Shannon	Jr3	151	Feb	866	40	4582	202
*†Linwald Butterfat Vistula	5	167	Feb	749	37	5953	309
*†Linwald Dolores	7	126	Feb	914	41	4803	217
*†Linwald Noble Amazon	Jr3	255	Feb	434	27	5763	321
†Linwald Noble Tuscarora	Sr2	149	Feb	360	20	2302	122

§Brinser, Ayers & Joan Waldo, Linwald Farm, Petersham, Mass. ARHT

*†Linwald Butterfat Chicopee	Sr4	53	Feb	1080	54	2066	112
S. Mulhocaway Butterfat Viking	D. Linwald Colorado						
*†Linwald Butterfat Dniester	Sr4	233	Feb	478	28	6704	379
*†Linwald Butterfat Savanah	Sr3	73	Feb	807	42	2162	117
S. Mulhocaway Butterfat Viking	D. Trigables Rhoda						

§Brookover, S. E., Brookacres, Boise, Idaho.

*†Aldahome Nell	Sr4	146	Mar	809	38	4848	232
*†Aldahome Vista	Jr4	223	Mar	620	35	6592	367
†Avalawn Desire	Sr3	85	Mar	1070	58	2989	153
*†Brookacres Benita	5	290	Mar	564	26	9237	428
Brookacres High Boy's Arvilla	Jr2	283	Mar	364	17	6329	315
†Brookacres Illustrious	Sr2	124	Mar	1094	42	4490	203
†Brookacres Janella	Jr3	228	Mar	665	28	6667	287
†Brookacres Triumph's Monica	Jr2	156	Mar	717	31	4252	188
*Cloverlawn's Playfull	Jr3	304	Mar	684	37	7946	413
*Freer Acres Mary	Jr4	252	Mar	538	25	9320	410
†Goldendale Phyllene Lu	Jr3	305	Mar	84	4	8322	388
S. Chicona Louis	D. Phillida of Chicona						
†Quality Farm Nosegay's Cecile	Jr4	227	Mar	475	24	6638	315
†Riverview's Phylip's Gem	Jr3	76	Mar	1144	45	3024	136
S. Wandamere Phylip	D. Valley Gem Iola						
*Sonoma Ynez	6	202	Mar	785	40	7730	406

Brown, A. L., Clear Springs Farm, Concord, N. C.

*Clear Springs' Glorious Ceil	5	211	Feb	878	47	7594	399
Clear Springs' Gold Cherie	Sr2	151	Feb	817	44	5139	255
*Clear Springs' Gold Felicia	5	304	Feb	1024	57	12683	603
Clear Springs' Gold Japonica	Jr2	308	Feb	584	41	8040	416
Clear Springs' Gold Jean	Jr2	86	Feb	756	35	2473	117
Clear Springs' Gold Lady	Jr2	228	Feb	695	44	6573	358
*Clear Springs' Honor's Deanna	Jr3	86	Feb	927	42	2890	141
*Clear Springs' Majesty's Gretta	Sr3	106	Feb	958	59	4207	242
Clear Springs' Majesty's Hazel	Jr2	138	Feb	799	39	4421	203
*Clear Springs' Majesty's Hope	Sr3	365	Feb	123	7	14904	752
S. Riegeldale Emory's Majesty	D. Klondike Hope						
Clear Springs' Maxim A. Bessy	Jr2	117	Feb	681	34	3199	142
Clear Springs' Maxim A. Cyrene	Jr2	129	Feb	539	32	3192	177
Clear Springs' Maxim A. Dione	Jr2	133	Feb	655	36	3630	178
Clear Springs' Maxim A. Jean	Sr2	334	Feb	710	53	10270	641
*Clear Springs' Maxim F. Gwen	7	90	Feb	1011	43	3525	148
*Clear Springs' Maxim F Julia	Jr4	300	Feb	652	42	9527	562
Clear Springs' Maxim F. Lovely	Jr2	314	Feb	568	38	7590	415
*Clear Springs' Maxim Freeda	7	334	Feb	577	36	11623	638
*Clear Springs' Princess Jet	5	190	Feb	639	39	5599	311
*Clear Springs' Princess Rose	7	328	Feb	1065	62	15139	743
Clear Springs' Queen Ann	Jr2	133	Feb	657	37	3441	179
Clear Springs' Queen Flora	Jr2	181	Feb	657	37	4877	247
Clear Springs' Queen Loretta	Jr3	212	Feb	776	47	6447	357
*Fairlawn Maxim's Gemsey	5	332	Feb	827	57	11655	652
*Grand View Majesty's Bellona	Sr3	80	Feb	913	56	2940	165
*Hamilton County Anchor's Gem	6	101	Feb	1498	68	5338	258
*Horse Shoe Conrad's Beauty	Sr3	365	Feb	119	7	10465	483
S. Riegeldale Emory's Conrad	D. Horse Shoe F. Bernice						
Inverness King's Fleurie	Sr3	345	Feb	279	17	8762	427
*¶McDonald Farms Ioma	Sr4	305	Feb	148	8	10726	533
S. McDonald Farms Prediction	D. Klondike Mary						
*Red Cross Bright Empress	Jr3	344	Feb	692	38	10942	568
S. Quail Roost Bright Peer	D. Red Cross Princess						
Riegeldale Emory's Almeta	Jr2	165	Feb	857	46	5687	289
*Riegeldale Maxim's Daisy	Sr3	84	Feb	1167	62	3756	189
S. Riegeldale Emory's Maxim	D. Riegeldale Emory's Daisy						
*Sky Brook Rose Maxim's Dora	Sr3	273	Feb	648	45	8224	474
*Sonnylaine Maxim Pride	Sr4	265	Feb	753	47	9499	502
*Sunshine's Lucky Dian	Sr4	145	Feb	1251	65	6459	301
S. Quail Roost Lucky King	D. Sunshine's Maxim Diamond						
*Traxdale Majesty Bellona	Sr3	317	Feb	536	40	9560	618

Brown, Lloyd W., Riverview Farm, Durham, N. C. ARHT

*Benton's Excellent Susan	Jr3	126	Feb	995	49	4738	223
†Cedarock Knight's Judith	Jr2	300	Feb	662	34	7752	377
*Clear Springs' Princess Liz	5	104	Feb	1069	54	3829	213
S. Quail Roost Maxim's Prince	D. Lizzie of Garden Creek						
*Hillandale Cavalier's Mildred	5	120	Feb	1083	52	4811	255
*Improver's Jean Dorosa	5	354	Feb	766	35	13648	628
*Marcella of Cottonade	6	110	Feb	1085	50	4400	212
S. Quail Roost Classy Sam	D. Margaret of Cottonade						
*Red Cross Maxim's Glorius	Sr4	108	Feb	738	38	3236	163
S. Quail Roost Maxim's Tuffy	D. Betty Sunshine of Red Cross						
†Riverview Maxim's Doris	Jr2	305	Feb	267	16	5713	285
S. Croasdaile's Maxim's Pat	D. Clear Springs' Princess Liz						

Browning, Alfred C., Bristol, R. I. ARHT

Beacon's Sue	Sr2	33	Feb	1332	48	1534	56
S. Langwater Beacon	D. Horse Shoe F Sue						

Bruning, Albert & Sons, Shelbyville, Ind.

†Heylawn's Celestia Trudy Bell	Jr2	190	Jan	701	33	4633	200

Buck, L. M., Brooke's Cross, Baldwin, Md. ARHT

*¶Brooke's Cross Brenda	Sr4	122	Feb	1185	58	5313	254
*¶Brooke's Cross Deanna	Jr4	69	Feb	1054	55	2704	140
S. Riegeldale Emory's Count	D. Elector's Dixiana						
*¶Brooke's Cross Decima	Sr4	86	Feb	1058	60	3479	190
¶Brooke's Cross Flavia	Jr2	104	Feb	885	44	3292	167
*¶Brooke's Cross Lucretia	Jr4	52	Feb	1415	67	2027	97
S. Riegeldale Emory's Count	D. Lucretia of Brooke's Cross						
*¶Brooke's Cross Marita	5	59	Feb	1161	61	2508	123
S. Quail Roost Valor's Foremost	D. Hardwick's Mina						
*¶Brooke's Cross Myrna	6	140	Feb	894	52	5015	275
¶Brooke's Cross Norma	Sr2	122	Feb	940	52	4309	223
*¶Brooke's Cross Samantha	Sr4	131	Feb	1051	52	5040	246
¶Brooke's Cross Victoria	Jr3	147	Feb	608	35	3735	192
¶Willowmere Pathetic	Sr3	140	Feb	1038	47	5601	241

Bush, Alvin R., Wyno Farm, Muncy, Pa.

*Foremost Tristan	6	134	Feb	1191	57	6783	274
*Langwater Angelic	6	338	Feb	953	49	16403	775
*Pine Manor King's Romance	7	343	Feb	945	52	17190	896
*Pleasantview Janet	Sr4	263	Feb	1017	48	12131	591

Cain, John E., Company, Alfalfa Farm, Topsfield, Mass. ARHT

*¶Flying Horse Select's Sunbeam	Jr4	166	Feb	602	29	5343	245
*¶Lexford Juniper	Sr3	90	Feb	1211	49	3999	155
S. Lexford Crusader's Peter	D. Lexford Jule						
*¶Lincoln Ista Nancy	5	81	Feb	1179	50	3382	142
S. Lincoln Loyalist	D. Lincoln Loyal Nancy						
¶Lincoln Ista Valentine	Sr4	201	Feb	609	29	6174	253
*¶Lincoln L. Donnabella	Jr3	305	Jan	20	1	9468	402
S. Lincoln Levity Prince	D. Lincoln Delight's Donnabella						
¶Lincoln L. Playmate	Jr3	140	Feb	793	39	4587	214
*¶Lincoln St. Pat	Sr3	205	Feb	754	42	6711	340
*¶Lincoln Wilda	5	305	Jan	493	24	10629	465
S. Lincoln Crusader	D. Lincoln Fancy						
*¶Lincoln Winnie	6	56	Feb	1345	50	2537	98
S. Lincoln Crusader	D. Winnetuxet Piljane						
†Patricia of Alfalfa Farm	Sr2	161	Feb	533	25	3555	163
*¶Rosewald Naomi	6	305	Jan	242	14	8349	386
S. Langwater Darius	D. Thirlstane's Empress Eugenie						
¶Wethersfield Noel	Sr3	184	Jan	660	28	5458	220

Caldwell, R. B., Hazelwood Farms, Chester, S. C. ARHT

¶Hazelwood's Bonnet	8	281	Feb	571	23	7614	294
*Hazelwood's Hollimay	6	78	Feb	1001	47	2936	141
S. Klondike Hollistar	D. Hazelwood's Ella						
Hazelwood's Marilyn	Sr2	365	Feb	355	17	11014	474
S. Klondike Hollistar	D. Hazelwood's Gladys						
¶Hazelwood's Maxim Jane	Sr2	305	Feb	478	26	7630	353
S. Hazelwood's King Maxim	D. Hazelwood's Nobby						
Hazelwood's Maxim Jean	Sr2	147	Feb	846	42	4997	232
Hazelwood's Maxim June	Jr2	238	Feb	716	37	6694	305
¶Hazelwood's Maxim Star	Jr2	266	Feb	558	29	6414	301
Hazelwood's Maxim Sue	Jr3	232	Feb	606	31	6059	295
¶Hazelwood's Slipper	Jr2	252	Feb	643	32	6417	300

§Callicott, J. T., Callicott's Dairy Farm, Coldwater, Miss.

†Princess's Betsy Carol	Sr2	209	Feb	377	20	4040	192

§Callicott, J. T., J. M. & T. D., Callicott's Dairy Farm, Coldwater, Miss.

*†Southern Gold	Jr3	245	Feb	525	31	7447	360
*†Traxdale Foremost Fairy	Jr4	56	Feb	1186	51	2360	113
S. Clear Springs' G. Foremost	D. Fairfield Flora's Fascination						

Campbell, J. A., Oak Park Guernsey Farm Amity, Oregon. ARHT

†Oak Park's Dimple	Jr2	188	Feb	410	20	3215	151
†Oak Park's Edna	Jr2	205	Feb	411	24	3125	158
†Oak Park's Gem	Jr3	224	Feb	572	31	5270	251
†Oak Park's Jade	Sr2	182	Feb	357	20	2731	136
†Oak Park's Joy	Sr2	231	Feb	455	20	5004	213
†Oak Park's Martha	Jr2	87	Feb	694	29	2449	106
S. Penn Villa's London	D. Dick's Luella of Oak Park						
†Oak Park's Myrna	Jr2	170	Feb	587	29	3901	185

Carlson, C. I., Shady Oak Dairy, Guilford College, N. C.

Alene of Skugget	7	255	Feb	786	41	8825	433
Cherry's Nancy of Skuggek	6	267	Feb	739	39	9036	474
*Comet's Beatrice of Skuggek	Sr4	45	Feb	1390	60	2194	91
S. Riegeldale Emory's Comet	D. Maxie's Cherry Girl						
*Comet's Elsie of Skuggek	Jr4	307	Feb	868	50	11380	580
*Comet's Ethel of Skuggek	Sr4	242	Feb	824	47	7133	405
*Comet's Jeanette of Skuggek	Sr3	365	Feb	241	14	13032	696
S. Riegeldale Emory's Comet	D. Todrick's Princess						
*Comet's Josie of Skuggek	Sr4	130	Feb	1084	57	5338	270
*Maxim Pansy of Skuggek	7	320	Feb	552	27	10827	507
*Quail Roost Noble Mary	5	360	Feb	546	35	10897	588
*Riegeldale Emory's Betsey	6	94	Feb	1220	63	4338	211
Skuggek Comet's Aurora	5	190	Feb	898	48	6875	341
Skuggek Lady Alice	Jr2	215	Feb	862	45	6635	320
¶Skuggek Lady Beda	Jr2	134	Feb	812	44	4141	209
Skuggek Maxim Cora	Sr3	255	Feb	958	54	9839	515
¶Skuggek's Daisy	Sr3	208	Feb	899	51	7212	364
*Skuggek's Elaine	Jr4	90	Feb	1408	64	4783	210
¶Skuggek's Lady Alene	Jr3	162	Feb	739	42	4876	239
Skuggek's Maxim Jean	Sr4	134	Feb	947	50	5001	248
¶Skuggek's Vera	Sr4	295	Feb	603	37	6928	386

Carr, H. C., Guernsdel Farm, University, N. C. ARHT

Dinsmore Majestic Viola	6	341	Feb	316	19	12457	634
Graceland Max Torchlight	Jr3	365	Feb	211	14	8229	500
S. Quail Roost Prince Max	D. Graceland Maxim Nancy						
¶Guernsdel Choice Bea	Sr3	298	Feb	324	23	6204	371
¶Guernsdel Major's Pat	Sr2	151	Feb	632	35	3817	207
¶Guernsdel Major's Valette	Sr2	67	Feb	757	36	1871	83
S. Croasdaile's Maxim's Major	D. Valiant of Miniborya						
Guernsdel Nicklos Jane	Jr3	68	Feb	835	35	2115	91
S. Croasdaile's Maxim's St. Nick	D. Illustrator's Foremost Jean						
¶Guernsdel Nicklos Joy	Sr2	103	Feb	828	35	3266	150
Kayo's Star	6	280	Feb	781	32	11361	464
¶Riegeldale Governor's Cheerful	Sr3	272	Feb	750	39	9071	470
Ruayne Lucky Sue	5	237	Feb	831	41	9226	465
*Rupert's Nettie	Jr3	196	Feb	778	42	6619	335
¶Rupert's Nina	Jr2	240	Feb	641	32	6665	302
*Williamsdaile's Rupert's Pansy	Sr4	229	Feb	243	14	7301	315

Carr, H. C. & Boyce, Richard B., Guernsdel Farm, University, N. C. ARHT

Alice's Lady Max	9	328	Feb	834	44	13357	639
Gracie's Milverine	7	270	Feb	612	30	6857	333

Caumsett Farm, Huntington, N. Y.

Caumsett Althea	Sr4	116	Feb	1116	52	4869	228
*Caumsett Catherine	5	167	Feb	1071	43	7464	315
Caumsett Eastern Belle	Jr2	166	Feb	784	44	5430	270
Caumsett Eastern Gaiety	Jr2	95	Feb	888	41	3208	128
Caumsett Eastern Gail	Jr2	299	Feb	690	37	10025	495
Caumsett Eastern Gloria	Jr3	365	Feb	292	15	11119	511
S. Caumsett High Strung	D. Caumsett Ocean Glory						

Caumsett Harbor Irma	Jr2	269	Feb	797	36	9759	390
Caumsett Harbor Ruby	Jr2	253	Feb	931	46	10123	434
Caumsett Harbor Sapphire	Jr2	59	Feb	1122	44	2189	85
Caumsett Pathfinder							
s. Caumsett Eastern Emerald							
Caumsett Harbor Stella	Jr2	62	Feb	1231	50	2567	105
Caumsett Pathfinder							
s. Caumsett Ocean Selma							
Caumsett Harbor Trinket	Jr2	359	Feb	809	49	13905	709
Caumsett Ocean Dora	Jr2	303	Feb	718	36	10234	496
Caumsett Ocean Jane	Jr2	256	Feb	1039	50	11267	491
*Caumsett Ocean Leda	7	74	Feb	1938	83	4862	201
s. Caumsett Dynamo							
D. Caumsett Lela							
Caumsett Ocean Sandal	Jr3	304	Feb	448	29	9020	518
*Caumsett Ocean Sheen	7	212	Feb	959	43	9165	406

§Cecil, Ephraim, Huntington, Ind. ARHT

*Miamadale Nancy	9	62	Feb	1307	60	2916	127
s. Ridglydale's Alert Challenger							
D. Miamadale Sunrise							
†Rose Fay of Marowene	Sr3	305	Feb	121	6	9134	408
s. Versailles Hi Commander							
D. Rose Lady of Marowene							

Chadwick, Joseph A., Chadwick Farm, North Ogden, Utah. ARHT

†Admiral's Claudia	5	249	Jan	605	33	7373	365
Cleo's Flossy Girl	Sr4	365	Jan	110	6	10702	550
s. Dude of Sun Shine Valley							
D. Cascade Cleo							
*†Dawnita of Chadwick Farm	Jr4	276	Jan	483	29	6702	365
†Dude's Belle of Green Valley	5	136	Jan	792	40	4465	216
*†Fairlawn's Rosemary	6	193	Jan	704	37	6537	317
†Lucy I. of Chadwick Farm	Jr2	43	Jan	866	33	1160	47
s. Fairlawn Actor's Ichabod							
D. Monarch's Lady Em.							
*†Pansy of Chadwick Farm	5	102	Jan	1009	45	3830	178
†Patsy I. of Chadwick Farm	Jr2	115	Jan	845	34	3410	145
Pride's Winsom of Green Valley	Sr3	302	Jan	545	31	8256	428

§Chadwick, Joseph A. & Son, Chadwick Farm, North Ogden, Utah. ARHT

†Toby's Dianah of Green Valley	Jr3	88	Jan	868	36	2594	103

§Chadwick, Ralph J., Chadwick Farm, North Ogden, Utah. ARHT

*†Dairygirl of Chicona	10	48	Jan	1174	50	1757	78
s. Chicona Bell Boy							
D. Diamio of Chicona							
*†Julia of Chadwick Farm	Sr3	180	Dec	473	25	4136	189
†Lucky Leah of Randall Farms	Jr4	227	Jan	202	12	5067	248
†Murcheel of Chadwick Farm	Sr2	112	Jan	969	42	3791	146
*†Muriel of Thousand Springs	5	260	Jan	337	15	5852	278

Chambers, A. H., Maple Lane Farms, Kingston, N. Y.

¶Charlescote Bonnie Lass	Sr2	66	Feb	1337	56	3035	135
s. Charlescote Valencian							
D. Charlescote Prank							
Maple Lane Africander's Eva	Jr4	77	Feb	1076	56	3285	156
s. Maple Lane Gem's Africander							
D. Maple Lane Africander's Emy							
¶Maple Lane Designer's Topsy	Sr2	234	Feb	804	43	7766	344
¶Maple Lane Princess Dorothy	Sr2	75	Feb	981	45	2644	115
s. Madrey Farm Victory's Prince							
D. Maple Lane Frolic's Dorothy							
¶Maple Lane Princess Emma	Jr2	193	Feb	733	33	5968	251

Champlin, William H., Haven Hill Farms, Rochester, N. H. ARHT

Aldrich Farm Rapture	Sr2	143	Feb	923	46	5335	251
*¶Argilla Fair Patrica	Sr3	279	Feb	1166	44	14011	571
*Argilla Rose Louise	6	360	Feb	695	32	13955	608
Cottage Farm Rosette's Jenny	Sr4	155	Feb	914	54	6045	309
¶Edgewood Peer's Pansy	5	305	Feb	260	12	13787	617
s. Rockingham Royal Peer							
D. Edgewood Farm's Fazianna 2d							
Edgewood's Nolinda	Sr2	131	Feb	898	45	5179	230
*Goodleigh Eolus Seela	8	186	Feb	881	39	7895	361
Haven Hill D Ciana	Jr2	59	Feb	1109	48	2200	104
s. Flying Horse Drummer							
D. Rockingham Holliciana							
¶Haven Hill D Susan	Jr2	156	Feb	787	44	4626	236
Haven Hill Q Carrie Mar	Sr2	46	Feb	1174	49	1867	82
s. Argilla Quartermaster							
D. Monarch's Dazzle							
*Nyala's Acme Blossom	Sr4	210	Feb	1099	54	9257	429
Ringgold C. Amy	Jr2	325	Feb	746	45	11094	552
Rosewald Golden Bloom	Jr3	365	Feb	24	1	15840	748
s. Langwater Darius							
D. Gabriel's Bloom							
Rosewald Grace	6	365	Feb	53	2	10454	512
s. Mussolini							
D. Klondike Gracious							

§Chapman, Frank P., Chapman Homestead, Ontario, N. Y. ARHT

*†Bethany Favor's Holla	6	77	Feb	1175	47	3379	141
s. Gayhead's Favor							
D. Rockingham Hollara							
†Bondie's Sweetheart	Jr2	173	Feb	511	25	3808	181
*†Chapman's Chief Jane	Sr3	156	Feb	720	33	4911	245
*†Chapman's Foremost Bonnie	7	71	Feb	1275	56	3305	150
s. Foremost Talisman							
D. Chapman's Royal Bell							
†Chapman's Patriot Beauty	Jr2	96	Feb	678	33	2535	114
†Chapman's Patriot Beda	Jr2	124	Feb	655	34	3368	159
s. Charlescote Patriot							
D. Chapman's Royal Bell							
†Chapman's Patriot Peggy	Jr3	96	Feb	876	39	3087	137
s. Charlescote Patriot							
D. Chapman's Royal Gem							
†Chapman's Patriot Royann	Jr2	143	Feb	523	26	3384	161
†Chapman's Queen Ina	Jr2	238	Feb	587	27	6471	294
*†Chapman's Royal Dolly	5	89	Feb	1086	52	3729	171
s. McDonald Farms Francois							
D. Chapman's Royal Dell							
*†Chapman's Royal Lily Beth	6	106	Feb	1384	57	5269	214
†Chapman's Royal Linda	5	162	Feb	827	39	5828	271
*†Suzie of Evergreen Farm	15	298	Feb	391	16	9415	449

§Cheek, Newman, Station Camp Farm, Hendersonville, Tenn. ARHT

†Belmont View Minnie	7	190	Feb	656	35	5983	298
*†Belmont View Ned's Nifty	5	222	Feb	465	23	6050	307
†Belmont View Patricia	Sr3	305	Feb	414	27	8282	425
s. Riegeldale Emory's Laddie							
D. Belmont View Lucky							
†Cesor Maxim's Sue	Jr4	202	Feb	321	17	4489	215
*†Clear Springs' Agnes	Jr3	120	Feb	871	41	4270	193
†Glen Echo's Forget-Me-Not	Jr2	203	Feb	426	22	4420	203
Hazelwood's Evelyn	7	254	Feb	611	25	7914	337
†Idlehour's Norma	5	305	Feb	374	16	10397	442
s. Klondike Kane							
D. Verbena Norma of South Lawn							
*†Klondike Kleopatra	7	240	Feb	670	35	7377	369
†Nejasco Meteor's Brenda	Sr2	240	Feb	608	34	7108	362
†Riegeldale Viscount's Dorothea	7	65	Feb	1047	42	2566	100
s. Bournedale Viscount							
D. Riegeldale Lady Dorothea							
†Station Camp's Amelai	Sr3	226	Feb	568	31	6268	303
†Station Camp's Anita	Sr2	90	Feb	566	25	1918	79
s. Maple Grove Admiral							
D. Riegeldale Viscount's Dorothea							
†Station Camp's Daphne	Sr2	238	Feb	398	21	4694	232
†Station Camp's Fawn	Jr2	301	Feb	696	35	9764	454
†Station Camp's Katrinka	Jr2	52	Feb	1162	52	2080	98
s. Sky Brook Rose Maxim's Ross							
D. Midview's Double Cross							
†Station Camp's Martha	Sr2	129	Feb	727	38	3645	183
†Station Camp's Mina's Penny	Sr2	305	Feb	549	30	8281	392
s. Maple Grove Admiral							
D. Hazelwood's Mina							
†Station Camp's Norma	Jr3	166	Feb	531	30	4379	217
†Station Camp's Sunshine	Jr2	243	Feb	607	34	6777	338

Christal, Henry I., Hanover Hill Farm, Yorktown Heights, N. Y.

Bethany Royal's Sonsie	Jr2	281	Feb	593	40	5971	379
Brookdell Sunmaid	Jr2	278	Feb	719	41	7712	436
Fairlawn F. P. Judy	Jr2	327	Feb	854	46	11732	562
Fern-Wood Patricia	10	178	Feb	975	44	6574	265
Great Elm C. Dorothy	Jr2	295	Feb	951	45	10205	450
†Hanover Hill Molly's Majesty	Jr2	275	Oct	349	22	6874	372
s. St. James Champion Blaze							
D. Majesty's Charm							
Judith of Beech Wood Farm	5	94	Feb	1285	65	4880	227
†Madrey Farm Princess Della	Sr2	281	Feb	98	6	5846	342
s. Maple Lane Jacquelin's Prince							
D. Madrey Farm Peerless Diana							
Madrey Farm Princess Melody	Jr3	205	Feb	689	36	5898	313
Madrey Farm Princess Roberta	Jr3	207	Feb	766	45	6164	330
Norman's Kill Mostyn's Lassie	Sr2	96	Feb	897	48	3415	173
Quinton Stock Farm Betsy	Jr3	347	Feb	817	46	14789	723
Rosewald Foxy's Majesty	Jr3	133	Feb	1233	59	6277	296

§Church Farm School, Glenloch, Pa.

†Church Farm School's Joy	Jr3	264	Feb	446	27	5750	314
†Church Farm School's Peonie	Jr3	187	Feb	656	38	4944	279
†Church Farm School's Rose Ann	Jr2	209	Feb	510	28	4764	240
†Church Farm School's Violet	Jr2	165	Feb	513	31	3510	203
†Dora of C. F. S.	Jr3	212	Feb	465	27	4658	241
*†Duke's Pansy of C. F. S.	Jr4	153	Feb	665	33	4720	214
†Roamer's Isabella of C. F. S.	Jr3	305	Feb	227	12	7363	368
s. Strongheart's Roamer							
D. Roy's Bella of Whitford							
†Roamer's Pearl of C. F. S.	Jr4	305	Feb	333	19	8497	457
s. Strongheart's Roamer							
D. Whitford Pearl							
†Rose May of C. F. S.	Sr2	243	Feb	532	34	6323	348
†Rosette of C. F. S.	Sr2	212	Feb	498	30	4562	276

§Clark, J. Myron, Broadview Dairy, Stuart, Va. ARHT

†Red Level Raymost Klara	Jr3	250	Feb	340	22	5303	289

§Clarke, Eleanor S., Yaffords Neck Farm, Royal Oak, Md. ARHT

*†Bet of Goose Valley	7	174	Jan	711	36	5943	282
*†Boy's Cora of Yafford's Neck	6	205	Jan	903	39	7320	322
*†Gold Boy's Mazie of Gwynllan	7	62	Jan	1400	60	2845	124
s. Valor's Gold Boy							
D. Fair Field Royal Mazie							
*†Pat's Laura of Yafford's Neck	Jr3	113	Jan	930	42	3738	167
s. Pat Royal of Hill Girt							
D. Boy's Cora of Yafford's Neck							
†Yafford's Neck Ranger's Nora	Sr2	273	Jan	535	26	6276	280

§Clemente, Anthony, Mannington Creek Farms, Salem, N. J.

†Mannington Creek Aladdin Janie	Jr3	153	Feb	421	19	3803	175
†Mannington Creek Caroline	Sr2	203	Feb	450	21	5133	234
†Mannington Creek Cassie	Jr2	180	Feb	753	32	5294	234
†Mannington Creek Corona	Jr3	133	Feb	798	36	4768	217
†Mannington Creek Fenton Molly	Jr3	156	Feb	548	28	4201	211
†Mannington Creek Louise	Jr2	180	Feb	581	29	4303	206
†Mannington Creek Myrtie	Jr2	267	Feb	688	37	8156	389
†Mannington Creek Regina	Jr2	185	Feb	660	30	5503	232
*†Mannington Creek Rubina	Jr4	305	Feb	241	11	9060	389
s. Fair Field Prince Charming							
D. Royal's Ruby of Maple Square							
†Mannington Creek Theresa	5	283	Feb	677	34	9644	431
†Mannington Creek Winnie	Jr2	170	Feb	405	20	3329	156

§Cleveland, A. N., The Poplars Farms, Aurora, N. Y.

†Poplars Cussin's Carrie	Sr4	220	Feb	606	35	7858	395

§Clever, Amy Lou, Cleverlands, Tracy, Calif.

*†Ellwood Ruby's Pearl	Sr4	154	Feb	826	45	5633	313

§Clever, George H., Cleverlands, Tracy, Calif.

†Barnegat Inti's Coquette	Sr2	140	Feb	655	26	3794	183
†Butterton Kornegay Jane	Sr2	249	Feb	596	33	7953	343
†Cleverland's Baroness Pearla	Jr3	84	Feb	908	44	3148	152
s. Douglaston Baron Ashtown							
D. Happyholme Pharaoh's Pearl							
†Cleverlands B.'s Sweetheart	Jr2	76	Feb	927	41	2487	114
s. Escalon Bishop							
D. Sweetheart's Daffodil							
*†Cleverlands Golden Rhoda	Jr3	296	Feb	237	13	7052	341
†Cleverlands Royal Angel Face	Jr2	147	Feb	71	43	4286	235
†Cleverlands Royal Iris	Sr2	305	Nov	162	10	9394	485
s. Faretti's Farm Ethel's Royal							
D. Sweetheart's Narcissus							
†Elbow Creek Judy	Sr2	78	Feb	892	44	2558	135
s. Foremost Manifest							
D. Mithoefer's Jane							
†Ellwood Rudy's Lady	Sr3	180	Feb	606	43	5345	327
†Ellwood Rudy's Ora	Jr3	212	Feb	452	27	5029	280
*†Ellwood Rudy's Susan	6	195	Feb	867	43	8152	424

§Clever, Louise R., Cleverlands, Tracy, Calif.

†Santa Ynez Andy's Charlene	Sr2	227	Feb	647	33	6648	316

Coble, Eddie Coltrane, Maegeo Farms, Lexington, N. C.

¶Langvalley Tide's Vivian	Sr2	216	Feb	792	39	7151	321
¶Sonnylaine Bright Joyce	Jr2	58	Feb	1015	57	2050	105
s. Quail Roost Bright Design							
D. Sonnylaine Maxim Joyce							

Coble, George S., Maegeo Farms, Lexington, N. C.

¶Clara's Valor's Countess	Jr3	134	Feb	668	39	4321	205
¶Clara's Valor's Elsie	Jr3	80	Feb	959	38	2736	115
¶Coble's Maxim's Maida	Jr3	115	Feb	999	52	4407	212
*¶Comet's Queen of Skuggek	5	70	Feb	1274	55	3141	132
s. Riegeldale Emory's Comet							
D. Butterfat Noble Emma							
*¶Curtiss Candy Levity Barbara	Sr4	117	Feb	1201	48	5087	195
*¶Grassy Grove Maxim's Posey	5	294	Feb	361	20	9454	473
*Hillandale Cavalier's Flora	5	120	Feb	1179	59	5674	270
Hillandale Cavalier's Xcelia	Jr2	300	Feb	785	44	9717	490
*Hillside Maxim P. Barbara	Jr3	365	Feb	93	5	12267	577
s. Maxim's Prince of Grassy Grove							
D. Hillside Valorous Bessie							
¶Hillside Maxim P. Dora	Jr3	64	Feb	1111	53	2494	120
s. Maxim's Prince of Grassy Grove							
D. Cummings' Maxim Dorothy							
¶Hillside Maxim P. May	Jr2	177	Feb	764	40	5545	265
¶Hillside Maxim P. Zena	Sr2	100	Feb	947	41	3472	153
*¶Hillside Valorous Daisy	Sr4	305	Jan	903	46	11232	542
s. Quail Roost King Valorous							
D. Ideal's Snowflake Merry Bell							

¶Langvalley Sunflower	Sr4	126	Feb	1278	59	6165	285
*Laurel Locks Coretto	7	358	Feb	938	56	15296	775
¶Maegeo Queen Dot	Jr2	305	Feb	135	6	8613	387
s. Sky Brook Maxim Brill King		D. Salem Farms Dot					
¶Maxim's Majesty's Dolly	Jr4	142	Feb	870	44	4758	214
¶Maxim's Majesty's Faithful	Sr2	305	Feb	208	12	8005	400
s. Croasdaile's Maxim's Majesty		D. Wakefield Clara					
¶Maxim's Majesty's Marigold	Jr4	93	Feb	809	43	2849	141
¶Rolling Hills Daisy	Jr3	68	Feb	1232	56	2796	125
s. Quail Roost Royal Charmer		D. Rolling Hills Violet					
*¶Ruayne Gypsy's Pearle	6	66	Feb	1441	54	2906	112
s. Quail Roost Peerless		D. Ruayne Majestic's Gypsy					
¶Spruce Run CHB Girl	Sr3	156	Feb	847	43	5350	264
¶Spruce Run Oberon's Ruth	Sr2	249	Feb	618	31	7162	348
Terrace Farm's Loretta	Sr3	221	Feb	820	46	7730	370
¶Terrace Farm's Natola	Jr2	229	Feb	633	35	5886	296

Cochard, C. C., Hoosier Heart Farm, Greenfield, Ind. ARHT

*†Graceland Bomber's Charity	Jr3	179	Feb	646	37	5366	278
†Hoosier Heart Babs	Sr2	225	Feb	415	25	4906	254
*†Hoosier Heart June	Jr3	85	Feb	842	42	2895	139
*†Hoosier Heart Patsy	Sr2	100	Feb	751	44	2770	155
*†Norol's Quality Princess	5	97	Feb	876	41	3617	160
*†Shady-Lawn Rebecca's Lady	5	108	Feb	844	48	3764	199
*†Siebway Rose King's Princess	Jr4	106	Feb	839	44	3877	175

Coe, Clyde L., Mo-La-Jac Farm, Dothan, Ala. ARHT

¶Gold Branch Glo A. D. Viola	8	31	Dec	1003	59		
s. Rosebud's Glory Boy		D. Gold Branch A. D. Viola					
¶Mo-La-Jac Ben's Daisy	Jr2	139	Jan	811	40	3735	178
¶Mo-La-Jac Ben's Hazel	Sr2	125	Jan	670	33	2924	145
¶Mo-La-Jac Ben's Helen	Sr2	150	Jan	749	37	4185	194
¶Mo-La-Jac Ben's Ida	Jr2	137	Jan	707	33	3250	152
¶Mo-La-Jac Ben's Sarah	Sr2	117	Jan	844	42	3080	146
¶Mo-La-Jac Darcora	6	69	Jan	1071	53	2330	119
s. Gippy Count's Gladiator		D. Kemah Notdarcora					
¶Mo-La-Jac Lucky Alice	5	250	Jan	609	30	7465	324
¶Mo-La-Jac Lucky Pride	Sr3	92	Jan	837	43	2514	131
¶Mo-La-Jac Noble Anna	Sr3	300	Jan	526	26	8015	369
¶Mo-La-Jac Noble Dora	Jr4	209	Jan	875	45	6523	322
¶Mo-La-Jac Noble Dorine	Sr3	144	Jan	843	43	4151	211
¶Mo-La-Jac Noble Julia	Sr2	305	Jan	397	21	8050	363
s. Willowood Maxim's Noble Maxim		D. Poyner's Julieanna					
¶Mo-La-Jac Noble Mary	Sr4	218	Jan	695	36	6212	304
¶Mo-La-Jac Noble Prim	Jr3	97	Jan	800	40	2725	132
¶Mo-La-Jac Noble Ruth	Sr4	87	Jan	786	38	2340	112
¶Mo-La-Jac Virginian's Ruth	Jr2	59	Jan	969	48	1852	92
s. Riegeldale Emory's Virginian		D. Mo-La-Jac Noble Ruth					

Coker, Grady N., Nejasco Farm, Canton, Ga. ARHT

¶Belmont View Brilliant's Willy	Jr2	97	Feb	1086	47	3839	162
s. Sky Brook Maxim Brilliant		D. Belmont View Mint					
†Coker's Champion's Fascination	Jr3	305	Feb	215	9	7827	343
s. Betty's Champion		D. St. Nick's Fascination Sally					
¶Edisto Farm's Adele	Sr2	97	Feb	866	39	2981	124
¶Gippy Peerless Linden	Jr3	135	Feb	787	41	3981	199
†Hamilton County Playmate Eva	Jr2	208	Feb	314	21	2451	150
¶Mo-La-Jac Lucky Judy	6	115	Feb	1051	49	4571	205
¶Nejasco Choice's Amy	Sr2	200	Feb	774	40	5878	284
*¶Nejasco King's Fanny	Jr3	49	Feb	755	36	1427	64
s. Quail Roost Blossom King		D. Fairlee Acres Maxim Fancy					
*¶Nejasco King's Lassie	Sr3	68	Feb	1039	52	2555	120
s. Quail Roost Blossom King		D. Coker Fair Pride					
*¶Nejasco King's Lula	Sr2	115	Feb	808	43	3317	161
†Nejasco King's Pride	Jr2	236	Feb	418	26	4233	221
*¶Nejasco King's Tulip	Sr3	61	Feb	995	52	2222	108
s. Quail Roost Blossom King		D. Rivelon May Tulip					
¶Nejasco Meteor's Tulip	Jr2	123	Feb	1105	46	3391	138
†North View King's Noble Viola	Jr3	246	Feb	496	28	5599	303
*¶Oakhurst Jean's Roxane	7	165	Feb	1050	53	6077	293
†Presto's Alicia of Homestead	Sr2	305	Feb	71	4	6908	363
s. Glenburnie Presto		D. Hardwick's Sheila of Homestead					
*¶Riegeldale Viscount's Laxey	6	103	Feb	1341	57	4910	204
*†Riegeldale V. M. Symphony	Sr3	300	Feb	493	26	6896	330
¶Woodvale's May King's Duchess	Sr2	97	Feb	1231	48	4260	165

Coker's Pedigreed Seed Company, Hartsville, S. C.

¶Burch D. Day Hilda	Sr3	278	Feb	1356	17	13809	632
¶Burch's Butterfat Ellen	Sr2	67	Feb	1425	71	3121	153
s. Hilltop Butterfat Victor		D. Coker Radiant Queen					
*Clyburn Emma's Julia	7	159	Feb	1484	88	8191	397
*Coker Beautiful Ione	8	302	Feb	1219	69	15057	762
*¶Coker Don's Betty Lou	Sr3	130	Feb	1219	69	5790	307
¶Coker Fancy King's Helen	Jr4	105	Feb	1202	53	4440	187
¶Coker Helen's Silver Lady	Sr2	295	Feb	905	45	10224	482
¶Coker Helen's Silver Louise	Jr2	305	Feb	681	35	10421	506
s. Coker Helen's Silver King		D. Monte's Betty Lou					
Coker Holliston Ray Silverine	5	327	Feb	1208	59	15193	711
¶Coker Noble Patsy	5	195	Feb	1060	54	7732	359
¶Coker Peerless Elta	Jr4	125	Feb	1297	65	6029	307
*¶Croasdaile's Lady Clair	8	212	Feb	1095	60	8866	423
*¶Edisto Farm's Cottie	5	131	Feb	1267	77	6515	352
*¶Fairlawn L. Elta	7	304	Feb	1138	60	13093	634
*¶Monte's Betty Lou	8	258	Feb	1136	54	11164	551

Colby, Howard. H., Colby Dale Farms, Romeo, Mich. ARHT

†Langmeadow Adeline	Jr2	219	Feb	654	40	5456	281
¶Langmeadow Alphabet	Jr2	276	Feb	794	36	9051	418
¶Langmeadow Anagold	Jr2	135	Feb	742	34	3919	172
*¶Langmeadow Country Maid	5	287	Feb	460	28	9969	492
¶Langmeadow Majill	Jr2	84	Feb	1125	52	3547	140
s. Flying Horse Master's Monarch		D. Hardy's Jill					
¶Langmeadow Marlene	Jr2	75	Feb	1105	47	3042	125
s. Flying Horse Master's Monarch		D. Paragon Caroline					
¶Langmeadow Melody	Jr2	90	Feb	662	37	2559	127
s. Flying Horse Master's Monarch		D. Langmeadow Annette					
¶Langmeadow Monita	Jr2	162	Feb	750	40	4875	222
¶Langmeadow Movie Star	Jr2	59	Feb	1400	53	2880	108
s. Flying Horse Master's Monarch		D. Langmeadow Actress					
Langmeadow Norine	Jr2	267	Feb	800	38	9008	421
†Langmeadow Raffles	Jr2	159	Feb	606	35	3951	205
¶McDonald Farms D. Lama	Sr2	74	Feb	1080	47	3037	130
s. McDonald Farms Distinction		D. McDonald Farms Halma					
¶McDonald Farms King's Laura	Sr2	61	Feb	1115	49	2486	115
s. Myhaven King		D. McDonald Farms Gorgeous					
*¶Playhaven Y. Treasure	5	208	Feb	884	43	7937	370
Willow Brook Monarch Donna	Jr4	220	Feb	752	35	7055	328

§Cole, Louis A., Peru, Ind. ARHT

†South Wind Columbine's Dorothy	5	59	Feb	1430	67	3078	135
s. McDonald Farms Darnall		D. Reliable Dairy's Columbine					

Colonial Kitchen, Incorporated, The, Colonial Hill Farm, Hamburg, N. Y. ARHT

¶Colonial Hill Belva	Jr2	160	Feb	794	40	4837	242
¶Colonial Hill Wanda	Sr2	132	Feb	854	39	4324	199
¶Maywood R. Nora	Jr3	124	Feb	828	38	3942	164

§Cone, J. H., Cone's Dairy, Plant City, Fla. ARHT

†Cone's Cavalier's Spot	Jr3	46	Jan	665	37	951	51
s. Riegeldale Emory's Cavalier		D. Riegeldale Viscount's Spot					
*†Cone's Jill's Max Glorious	Jr3	50	Jan	1068	43	1622	68
s. Clear Springs' Jill's Max		D. Notla Glorious					
*†Cone's Maxim Lassie	Jr3	305	Apr	488	24	6659	274
s. Gippy Foremost's Maxim		D. Coker Noble Lass					
*†Dukes Dale Nona	Sr3	305	June	61	2	7445	312
s. Verndew's Dickey Boy		D. Procris of Verndew					
*†Dukes Dale Nona	Sr4	52	Jan	1122	52	1806	87
s. Verndew's Dickey Boy		D. Procris of Verndew					

Conover, Clifford L., Conover's Hightstown Guernsey Dairy, Hightstown, N. J.

Commander's Hope of Mercer	Jr3	112	Feb	798	33	3215	154
Commander's Victress of Mercer	Jr2	88	Feb	1253	56	3854	179
*Gold King's Belle of Mercer	10	243	Feb	1050	59	10678	534
*King's Anita of Mercer	Sr4	236	Feb	1121	56	10372	531
Lad's Belle of Mercer	Sr2	181	Feb	799	44	5855	288
Lad's Blanchette of Mercer	Sr2	346	Feb	844	44	11436	549
Lad's Gold Belle of Mercer	5	273	Feb	625	29	9627	445
Lad's O. K. Myrtle of Mercer	Jr4	354	Feb	762	39	14022	673
O. K.'s Mable of Mercer	Sr3	365	Feb	123	7	13694	731
s. Glenburnie O. K.		D. Gold King's Mable of Mercer					

Conover, Clifford L., Mr. & Mrs., Conover's Hightstown Guernsey Dairy, Hightstown, N. J.

Commander's Rose of Mercer	Sr2	89	Feb	1168	56	3590	169
King's Beulah of Mercer	Sr4	311	Feb	865	46	11682	641
L. O. K.'s Doloris of Mercer	Jr2	134	Feb	1022	55	4929	228
L. O. K.'s Viola of Mercer	Jr3	98	Feb	1031	56	3609	172
O. K.'s Maggie of Mercer	9	169	Feb	1289	57	8554	373

§Conover, Clifford L., Mrs., Conover's Hightstown Guernsey Dairy, Hightstown, N. J.

Cavalier's Waretta of Mercer	Jr2	123	Jan	816	40	3453	162

Cooper, Tom, Tom Cooper Farms, Ardmore, Okla.

Cooper's Arab's Hilarity	Jr3	351	Feb	660	40	10549	579
*Cooper's Arab's Janie	Jr4	76	Feb	699	37	2159	112
Cooper's Aroda	Sr3	236	Feb	672	33	7040	356
Cooper's General's Dalia	Sr2	240	Feb	603	36	5805	315
*Cooper's Heirloom	6	76	Feb	1134	55	3197	159
Cooper's H. Kay	Sr3	72	Feb	1189	56	3134	134
Cooper's Inez	Sr2	350	Feb	783	47	12909	692
Cooper's Inmate	Jr2	177	Feb	682	29	4869	210
Cooper's Innocence	Sr2	350	Feb	745	40	11422	557
Cooper's Introduction	Jr2	188	Feb	668	35	5124	250
Cooper's Majesty Arlington	Jr2	177	Feb	743	39	5288	248
Cooper's Majesty Donna	Sr2	289	Feb	785	50	9510	521
Cooper's Majesty Gale	Sr2	293	Feb	850	45	10107	501
Cooper's Majesty Lola	Jr2	166	Feb	593	33	3713	194
Cooper's Majesty Lou	Jr2	138	Jan	765	44	3527	200
Cooper's Majesty Madge	Sr2	263	Feb	971	45	9643	427
Cooper's Majesty Marie	Jr2	365	Feb	575	32	12673	626
s. Meadow Lodge King's Majesty		D. Cooper's Marjorie					
Cooper's Majesty Mary	Jr2	281	Feb	702	41	8095	444
Cooper's Majesty Ola	Jr2	273	Feb	585	29	6626	304
*Cooper's Miss Meads	6	273	Feb	988	49	11578	498
Cooper's Rilmarq	Jr2	267	Feb	681	38	7911	416
Cooper's Rosette	Jr2	269	Feb	665	40	6743	372
Cooper's Squire's Rita	Jr2	259	Feb	732	42	8248	441

§Cowan, L. W. & Son, Cowan Farm, Oshkosh, Wis.

†Cowan Farms Edna	Jr2	149	Feb	734	40	4113	209
†Cowan Farms Ethyle	Jr2	95	Feb	973	47	3292	162
†Cowan Farms Feerless' F. E.	Jr2	112	Feb	814	40	3474	173
†Cowan Farms Ines	Jr2	137	Feb	747	36	3859	188
*†Cowan Farms Lad's Iris	Sr4	67	Feb	1404	71	3461	164
†Cowan Farms Laird's F. E.	Jr2	305	Feb	547	27	9434	420
s. Tarbell Farms Peerless Laird		D. Golden of Cowan Farm					
†Cowan Farms Laird's F. I.	Jr2	149	Feb	825	34	4563	199
*†Donna of Cowan Farm	7	305	Feb	55	2	11499	518
s. Tianna's Kenmoor Maxim		D. Nonnie of Braeside					
*†Erna of Cowan Farm	7	42	Feb	1371	58	2110	93
s. Moon's Blaise Lad		D. Lillian of Cowan Farm					
*†Marilyn of Cowan Farm	5	305	Feb	229	12	9278	475
s. Corium Slogan's Noah		D. Mary of Cowan Farm					
*†Osie of Cowan Farm	8	288	Feb	749	35	10374	481

§Cox, Doris Virginia, Zionsville, Ind. ARHT

†Eagle Valley Hassan's Renia	Jr2	110	Feb	902	50	3504	182

§Craig, James P., Craigland Farms, Mukwonago, Wis. ARHT

*†Aaron's Daisy Mondeau	Jr4	276	Jan	427	31	6846	389

§Craig, Orlin P., Est., Craigland Farms, Mukwonago, Wis. ARHT

†Audrey of Craigland	Sr2	215	Jan	596	38	5302	281
†Bess of Craigland	Jr2	243	Jan	454	30	4479	269
†Bonnie Mae of Craigland	Jr2	288	Jan	258	18	5201	268
†Donna Jean of Craigland	Jr2	280	Jan	524	36	6502	340
†Dorothy of Craigland	Sr2	110	Jan	696	41	2666	135
†Marietta of Craigland	Jr2	280	Jan	83	5	4439	244
s. Kitchener Major		D. Bertha Gene of Craigland					
†Mildred Ann of Craigland	Jr2	291	Jan	295	20	5005	264
†Rosetta of Craigland	Sr2	153	Jan	719	48	4468	265

§Craig, R. A., Dr. & Mrs., Leafy Lane Farm, Kokomo, Ind. ARHT

†Gaiety of Leafy Lane	Jr2	200	Feb	460	26	4580	230
†Kitchener Fearless Iona	Sr2	111	Feb	836	39	3354	160
*†Leafy Lane Devotion	Jr4	87	Feb	900	40	2995	126
†Leafy Lane Golden Gleam	Sr2	120	Feb	897	43	4144	195
*†Melody of Leafy Lane	7	87	Feb	868	41	2944	148
*†Searchlight of Leafy Lane	5	77	Feb	1105	45	3125	133

Craig, Richard F., Asbury, N. J.

*Spruce Run Wickson's Fanny 6 365 Nov 500 33 13977 747
s. Wickson D. Lone Acres Fanny

§Cramer, Joe, Jr., Fern Hill Guernsey Farm, Menomonie, Wis.

†Mixie's Queen of Fern Hill Jr2 96 Feb 864 36 3326 149

§Cramer, Joe & Son, Fern Hill Guernsey Farm, Menomonie, Wis.

†Plain Folks Lina Jr3 165 Feb 585 33 4445 244
s. Elk Meadow Gert's Squire D. Philosopher's Lina of Chippewa
†Plain Folks Melba Sr2 136 Feb 843 48 5006 262
†Surprise of Fern Hill Sr2 154 Feb 856 37 5191 214

§Cramer, John, Jr., Fern Hill Guernsey Farm, Menomonie, Wis.

†Belwin of Fern Hill Sr3 165 Feb 890 48 6250 328
Duke's Bell of Fern Hill Sr3 365 Feb 295 12 9823 427
s. St. James Duke's Blueboy D. Chinquak Park Bonnie
†Fan of Fern Hill Jr2 135 Feb 874 45 4501 233
†Josie's May of Fern Hill Sr2 114 Feb 1134 49 4747 209
†Lena of Fern Hill Sr2 156 Feb 838 36 5077 225
†Olive May of Fern Hill Sr2 98 Feb 977 39 3712 171
†Priscilla of Fern Hill Sr2 161 Feb 747 39 4919 254
†Verona of Fern Hill Sr2 88 Feb 842 44 2729 143

Crane, Francis V., Basquaerie Farms, Millis, Mass. ARHT

Argilla Furlough's Plight Jr2 301 Feb 698 38 8321 418
Basquaerie Drummer's Moonstone Jr2 257 Feb 877 52 8544 448
Basquaerie Gay Cherry Rose Sr3 214 Feb 895 55 7501 394
*Basquaerie Gay Pearl Sr4 157 Feb 1241 67 7339 352
Basquaerie Gay Rosebud Jr2 180 Feb 656 44 4452 249
Coronation Lil Sr2 356 Feb 908 45 13717 605
Coronation Lucky Lass Sr2 223 Feb 883 39 6816 276
Fairlawn F. P. Mirthful Jr2 284 Feb 844 42 8799 442
*Fairlawn L. Hyalite 5 92 Feb 1601 86 5449 255
Gardenville King's Lorie Sr2 353 Feb 1032 56 13183 654
*Ladderlook Moonblossom 7 350 Feb 1038 55 19072 822
*Sun-Blest Farms Crystal 5 132 Feb 1476 70 7120 314
Sun-Blest Farms Lively Jr2 146 Feb 968 44 5202 210
Sun-Blest Farms Snow Lady Jr2 145 Feb 1043 42 5512 221

§Crull, Elmer, Richmond, Ind. ARHT

†Fountaine Butterfat's Vivian 7 48 Feb 1055 47 1735 76
s. Bethany Butterfat's Patron D. Cissie of Waterloo
†Welcome In Advance's Columbine Jr2 128 Feb 466 24 3145 145
†West River Beauty Jr3 55 Feb 799 42 1548 78
s. Upland Farm Crescent Lad D. Fountaine Poppy
†West River Carnation Jr2 186 Feb 684 41 4926 245
†West River Frances Sr3 82 Feb 1151 55 3535 151
†West River Katherine Sr2 83 Feb 676 32 2140 98
†West River Lucille Sr3 142 Feb 451 23 3480 162
†West River Marceil Jr2 192 Feb 580 33 4557 226
†West River Maxine Sr2 86 Feb 678 31 2131 87
†West River Viola Jr2 149 Feb 450 23 2770 139

§Daines, C. J., Cache Meadow Farm, Logan, Utah. ARHT

†Cache Meadow Berl 6 305 Nov 136 6 8870 392
s. Cache Meadow Duke D. Britta of Thousand Springs
†Cache Meadow Colleen Jr2 299 Jan 251 16 5109 253
†Cache Meadow Dione Sr2 156 Jan 827 46 4517 239
*†Cache Meadow Dorleen 7 114 Feb 971 46 4577 220
s. Lad's Phyllister of Middale D. Dorthy of Delphi Dell
*†Cache Meadow Jacko Sr4 210 Feb 606 29 7337 332
*†Cache Meadow Marjean Jr3 287 Feb 576 32 9853 502
†Cache Meadow Portica 7 305 Jan 130 6 9806 445
s. Happyholme Prince Sol D. Cache Meadow Peggy
*†Cache Meadow Trixie 8 261 Feb 269 16 7610 359
*†Clarabel of Chicona Sr3 282 Feb 551 27 8376 397
†Cloverleaf Violet's Della Jr2 130 Dec 783 38 3529 160
†Darda of Chicona 5 291 Jan 362 17 7296 302

§Daines, Dwyth M., Cache Meadow Farm, Logan, Utah. ARHT

*†Cache Meadow Calico Sr4 305 Jan 397 22 9761 470
s. Benbrook Pirate D. Cache Meadow Charlotte
*†Cache Meadow Hallie Sr4 305 Feb 538 26 11360 495
s. Benbrook Pirate D. Riverdale Dewey's Hattie
†Cache Meadow Pamela Jr2 305 Jan 274 18 6501 301
s. Chicona Corporal D. Cache Meadow Penelope
†Cache Meadow Patrice Jr3 76 Feb 791 38 2142 107
s. Cache Meadow Master D. Pretty of Chicona,
*†Cache Meadow Patricia 5 101 Feb 987 48 4373 226
*†Cache Meadow Victorine Sr4 123 Feb 885 39 4583 223
*†Decorum of Chicona 6 305 Nov 186 11 8737 472
s. Chicona Byrne D. Dagna of Chicona

§Damon, Charles A., Far West Farms, Bow, Wash. ARHT

†Far West Carolee Sr2 113 Jan 895 45 3814 195
†Far West Lady Esther Jr2 305 Jan 233 12 9520 471
s. Western Glow May's Royal D. King's Samish Lady
†Far West Lilly Sr2 150 Jan 578 32 3533 188
†Far West Lolly Sr2 305 Jan 405 20 9728 472
s. Western Glow Treasure D. Marianne of Whidby Island
Far West Melanie Jr2 359 Jan 712 42 12052 617
†Far West Noble Maid Jr2 140 Jan 1021 53 4957 255
†Far West Royal Myrna Jr2 254 Jan 465 27 5757 343
*†King's Samish Lady 6 48 Jan 1298 57 2005 93
s. Western Glow Dairy King D. Whidby's Chime

Dangler, Weston, Long Lane Farm, Asbury Park, N. J. ARHT

Long Lane Master's Ann Jr2 85 Feb 848 36 2703 114
s. Woodacres Royal Master D. Satellite's Gardenia

Dangler, Wilton E., Long Lane Farm, Asbury Park, N. J. ARHT

¶Lily Bell of Oak Hill 2d Jr4 81 Feb 1187 50 3633 161
s. Fairlawn Peerless Escapade D. Lily Bell of Oak Hill
Long Lane Freesia Jr3 125 Feb 1145 45 5318 218
*¶Virginian's Rosalind Sr4 123 Feb 943 52 4615 251

§Danska, Uno, Elno Guernsey Farm, Buhl, Minn. ARHT

Elno's Lady Bess Jr4 54 Feb 892 38 1861 81
s. Major of West Grove Farm D. Shantituck Daisy's Bess
Nugget's Memory of West Grove 7 56 Feb 1222 50 2462 100
s. Pine Manor Gold Nugget D. Memory of West Grove Farm

Darlington, Albert N., Tarpon Springs, Fla. ARHT

Darlington Farms Faith Jr2 173 Feb 485 26 3519 168
s. Carol Billy Ranger D. Mary Lou's Finnis
Mary Lou's Finnis 5 63 Feb 888 34 2068 96
s. Riveredge Contender's Peerless D. Guershaw Mary Lou
Meadow View's Jewel Pearl Sr3 190 Feb 650 28 5598 222
s. Hill Girt Norseman D. Meadow View's Star's Jewel

§Davey, W. H., Gwenwilmar Golden Guernsey Farms, Chagrin Falls, Ohio. ARHT

*†Gwenwilmar Carrie Jr3 86 Feb 864 40 2942 128
s. Gaylord Squire's Target D. Gwenwilmar Carolyn
†Gwenwilmar Constance Jr2 81 Feb 849 34 2430 96
s. Langwater Flash D. Gwenwilmar Catherine
*†Gwenwilmar Flash's Janie Jr3 65 Feb 953 38 2188 104
s. Langwater Flash D. Glenco Indian Jane
†Gwenwilmar Flash's Johanna Jr2 247 Feb 632 27 5988 254
†Gwenwilmar Florence Jr2 59 Feb 815 32 1542 61
s. Gaylord Squire's Target D. Clearfield Flossie
†Gwenwilmar Janna Jr2 65 Feb 720 27 1684 67
s. Langwater Flash D. Glenco Indian Jane
†Gwenwilmar Marlene Sr3 135 Feb 914 39 4571 203
*Gwenwilmar Pr. Sally Sr3 120 Feb 923 36 4261 163
†Gwenwilmar Queenetta Jr2 225 Feb 514 26 4388 220

§Davidson, Arthur & Borlen, E. D., Davidson Farms, Waukesha, Wis. ARHT

*†Blazer's Butterfat Anna 6 184 Feb 706 45 5991 309
†Blazer's Butterfat Faithful Jr2 168 Feb 612 30 4325 181
*†Blazer's Butterfat Fanny Sr4 106 Feb 793 39 3433 154
*†Clarion's Butterfat Clare 7 125 Feb 1090 53 5409 271
†Plutocrat's Butterfat Estelle Jr3 160 Feb 722 38 4616 225
†Plutocrat's Butterfat Redfern Sr2 148 Feb 890 46 5033 282

§Davis, Robert S., Idacrest Guernsey Farm, Kuna, Idaho. ARHT

*Goldendale Diamond 7 238 Feb 653 36 8563 399
†Idacrest Cascade's Ivy Jr4 83 Feb 1222 53 3800 169
†Idacrest Lady Anita Sr2 212 Feb 540 31 5426 283
*†Theo-Vale Mattie Sr4 100 Feb 1109 53 4171 200

§Davis, Robert S. & Myrtle M., Idacrest Guernsey Farm, Kuna, Idaho. ARHT

†Idacrest Lady Patricia Jr2 191 Feb 539 29 4258 224
*†Theo-Vale Aloma Sr3 249 Feb 496 20 8268 326

§Dean, Robert V., Marellin Farms, Doylestown, Pa. ARHT

Fanya of Gingko Lane Jr4 266 Feb 523 35 8163 490
†Gingko Lane Blanche Jr4 206 Feb 616 32 6108 305
†Robin Run Deanna Lotta Jr4 198 Feb 653 32 5975 283

§Debnam, George R., III., Lower Round Top Farm, Chestertown, Md. ARHT

†Driftwood's Easter Queen Jr3 217 Feb 655 34 6371 296
§Driftwood's Luxurious Jr2 64 Feb 668 32 1611 77
D. Blakeford Formidable D. Blakeford Luxury
*†Driftwood's New Year Belle 6 225 Feb 708 34 7100 322
†Driftwood's Queen Avis Jr2 305 Feb 35 2 8774 410
s. Quail Roost Eastern King D. Avis Acres Daisy
†Driftwood's Queen June Sr2 77 Feb 644 32 1964 97
s. Quail Roost Eastern King D. Rivelon Royal Mayflower
*†Driftwood's Queen Mae Jr3 41 Feb 1111 51 1575 79
s. Quail Roost Eastern King D. Rivelon Royal Mayflower
*†Frewvale Alert's Lois Sr3 150 Feb 755 34 4870 209
*†Gridley of Bonnie Blink Jr4 40 Feb 1159 67 1633 96
s. Bonnie Blink Maid's Supreme D. Bonnie Blink Gladys
*†Louise of Cedar Point 5 228 Feb 603 29 6772 306
†Mill Dale Mariana Jr2 138 Feb 693 37 3741 184

§Deeter, Virgil P., Green Villa Guernsey Farm, Greenville, Ohio. ARHT

*†Actress Bell of Maple Cluster 6 305 Jan 98 5 9344 461
s. Fairholme Royal Actor D. Benner's Bernice
†Green Villa's Nellie Jr2 305 Jan 209 11 6588 299
s. Indianola Commander D. Pilgrim's Nanette
†Merry Louise of Hickory Nut Jr2 305 Jan 66 4 5567 277
s. Bryn Du Maxim Lochinvar D. Avalon Easter Louise

§Denaci, Edward, Featherbed Farm, Hopewell, N. J. ARHT

†Brownlie Forsythia Sr2 158 Jan 481 28 2987 155
†Craiglan Cheerful 5 120 Jan 1023 46 4186 183
†Featherbed's Christina Sr2 215 Jan 642 30 5155 229
†Featherbed's Diana Jr2 232 Jan 622 35 5182 275
†Featherbed's Elsie Jr2 196 Jan 580 31 4345 224
†Featherbed's Flower Jr4 189 Jan 599 29 4909 228
†Featherbed's Lady Blanche Jr2 210 Jan 722 28 6141 297
†Featherbed's Lilia Jr3 189 Jan 618 34 4993 253
†Featherbed's Rosa Jr2 72 Jan 834 39 1956 91
s. Rose's Gold Bond D. Hammer Creek Noble's Rosalie
†Featherbed's Theresa D. Sr4 188 Jan 828 36 6777 279
†Hagan Farms Mary Sr2 131 Jan 1007 46 4674 227
†Howella Bessie Jane 7 255 Jan 533 30 7999 384
†Ideal Fancy of Briar Cliffe 7 183 Jan 550 22 5168 204
†Longlands Faithful 7 80 Jan 1200 45 3267 146
s. Chinquapin Country Gentleman D. Lulu Belle of Zirk Homestead
†Longlands Radiance 7 50 Jan 1387 58 2157 94
s. Chinquapin Country Gentleman D. Maria Valentine of Rose Lane

Dickinson, John L., Charleston, W. Va.

¶Quincy Peer Nannette Jr3 57 Feb 1212 52 2528 117
s. Phillips F. Peer D. Quincy Pilgrim Nan
¶Quincy Pilgrim Kitty Sr2 108 Feb 861 47 3604 168
s. Villa-Way Pilgrim D. Quincy Mahomet Wanda
¶Quincy Pilgrim Nina Sr3 230 Jan 1030 47 8786 393
¶Quincy Pilgrim Winifred Jr2 231 Feb 868 44 8271 365
¶Quincy Royal Carnation 7 354 Feb 789 37 13448 563
¶Quincy Yeoman Beldame Sr4 305 Feb 283 14 10243 450
s. Quincy Yeoman D. Quincy Challenger Beldame
¶Quincy Yeoman's Crystal Jr4 305 Jan 110 6 11222 494
s. Quincy Yeoman D. Quincy M. Crystal

Dillard, D. H., Homewood Farms, Agricola, Va. ARHT

¶Betty May's Mary Ann Jr2 292 Feb 727 33 8787 389
¶Cedar Grove's Dolly Sr2 105 Feb 778 35 3687 200
*Cedar Grove's Pearl 12 197 Feb 653 38 5899 293
Helen's Daisy Girl Jr2 319 Feb 333 16 7267 341
s. Emory's Billy Boy D. Masterful Helen
¶Homewood's Admiration Jr2 85 Feb 956 44 3106 157

*Lily's Sharon Frances	Jr4	130	Feb	953	45	5047	240
*Mary's Dolly May	Jr3	140	Feb	951	47	6044	303
*Mt. Meadow Ollie May	Jr4	200	Feb	961	49	7924	361
*Nellie's Flora Ann	5	77	Feb	1370	64	3729	189
s. Riegeldale Emory's Courageous	D. Mt. Meadow Ella's Nellie						
¶Prince Solomon's Dream Girl	Jr2	120	Feb	815	36	3966	192
*Smith's Lucilla Susana	5	365	Feb	358	19	13768	717
s. Riegeldale Emory's Courageous	D. Smith Susana						
*Solomon's Nina Bell	Sr4	82	Feb	1448	59	4162	188
s. Quail Roost Prince Solomon	D. Sequel's Marry Sue						

Dillard, D. H., Oak Park Farm, Madison Heights, Va.

Dudley's Marietta of High View	Sr4	164	Feb	647	37	5143	275
Graceland Max Tulip	Sr4	317	Feb	692	39	11371	591
Oak Park Maxim Nell	Sr2	88	Feb	1312	69	4110	199
Oak Park Maxine	Jr3	72	Feb	1321	66	3593	175
s. Wilburn Hero	D. Fairholm Flash						
Red Hill Laila	Jr4	338	Feb	913	41	12729	567
*Wilburn Indian Love Call	Sr4	365	Feb	47	2	12468	608
s. Sherwood Forest Don	D. Wilburn Minnie's Indian Girl						
Wilburn Virginia's Cleo	12	297	Feb	608	32	9856	474

§Domaszek, Raymond, Hi-Hopes Farm, Amherst Junction, Wis.

†Hi-Hopes Winner's Agnes	Jr2	165	Feb	778	31	4888	204
s. Meadow Lodge King's Winner	D. Hi-Hopes Constant's Addie						
†Hi-Hopes Winner's Betty	Jr2	52	Feb	1151	45	2117	82
s. Meadow Lodge King's Winner	D. Hi-Hopes Constant's Cherry						
†Hi-Hopes Winner's Fay	Jr2	83	Feb	936	51	2814	143
s. Meadow Lodge King's Winner	D. Hi-Hopes Amiabel						
†Hi-Hopes Winner's Flossie	Jr2	65	Feb	1234	53	2822	135
s. Meadow Lodge King's Winner	D. Hi-Hopes Dolly						
*†Hi-Hopes Winner's Khan	Jr3	56	Feb	1333	58	2673	118
s. Meadow Lodge King's Winner	D. Stonehurst Khan						
†Hi-Hopes Winner's Lustre	Jr2	73	Feb	1132	57	2941	143
s. Meadow Lodge King's Winner	D. Hi-Hopes Constant's Patsey						
†Hi-Hopes Winner's Pearl	Jr2	103	Feb	731	27	2756	112
†Hi-Hopes Winner's Susan	Jr2	56	Feb	1049	45	2093	86
s. Meadow Lodge King's Winner	D. Hi-Hopes Vera						
Hi-Hopes Winner's Topsy	Jr2	284	Feb	508	27	7240	364

§Doty, W. B., Butterton Guernsey Farm, Woodland, Calif. ARHT

*†Butterton Holliston Clarinda	Sr3	135	Feb	835	44	4501	232
†Butterton Holliston Floss	Jr3	135	Feb	1287	59	7001	311
*†Butterton Holliston Gethel	Jr4	243	Feb	684	37	8906	415
†Butterton Holliston Golden	Jr2	97	Feb	721	35	2719	130
*†Butterton Holliston Jacqueline	Sr3	91	Feb	1191	56	3828	172
*†Butterton Holliston Lily	5	262	Feb	534	25	8487	364
*†Butterton Holliston Luella	Sr4	305	Jan	42	2	9799	473
s. Santa Cruz Holliston Valmont	D. Butterton Holliston Leda						
†Butterton Kornegay Fate	Sr2	243	Feb	730	42	7831	358
†Butterton Kornegay Gretta	Sr3	212	Feb	713	36	7150	329
*†Butterton Kornegay Holly	Sr4	231	Feb	851	45	8798	409
*†Butterton Kornegay Janice	Sr4	225	Feb	549	29	7083	346
†Butterton Kornegay Josephine	Sr3	266	Feb	881	45	11548	508
†Butterton Kornegay Laverna	Sr2	141	Feb	873	43	5358	240
†Butterton Kornegay Theda	Sr2	262	Feb	765	42	8678	409
*†Elm Butterfat Fairy	8	212	Feb	983	46	9641	393
*†Santa Cruz King's Veda	5	83	Feb	1349	64	4131	205
s. Rockingham Western King	D. Santa Cruz Holliston Violaces						

§Downey, Fred C., Woodside Hall Farms, Williamsport, Md. ARHT

*†Woodside Hall Idea	Sr4	98	Feb	999	43	3871	181
*†Woodside Hall Isobel	5	77	Feb	1009	45	3119	139
s. Woodside Hall Guard	D. Woodside Hall Knollton Carrie						
†Woodside Hall Just Lida	Jr2	153	Feb	731	36	4419	206
*†Woodside Hall Knollton Hasty	5	299	Feb	380	18	8246	362
†Woodside Hall Knollton Lucy	Sr2	80	Feb	647	33	2040	105
s. Franchester Knollton	D. Sunnysage K. Cathrine						
†Woodside Hall Lady Joyce	Sr3	177	Feb	576	35	4490	251
†Woodside Hall Lady Julia	Jr4	180	Feb	478	24	3966	193
†Woodside Hall Lady Kalo	Sr2	211	Feb	483	25	4627	213
†Woodside Hall Lady Keepsake	Sr2	305	Feb	502	26	7626	354
s. Blakeford Mikado	D. Play Girl of Blue Hen						
†Woodside Hall Lady Kristin	Jr3	138	Feb	843	34	4401	186
†Woodside Hall Lady Louise	Sr2	160	Feb	557	31	3716	186
†Woodside Hall Lady Lucinda	Jr2	193	Feb	620	32	5398	244
†Woodside Hall Princess Leah	Jr2	296	Feb	420	20	5505	254

§Duff, J. Fred, "Duffields," Lebanon, Ind. ARHT

†Jeannie Rose of Flytesdale	Jr2	142	Feb	577	28	3168	146

§Duff, W. F. & Son, "Duffields," Lebanon, Ind. ARHT

†Duffield Commodore's Impress	Jr2	242	Feb	578	27	6911	294
†Duffield Daybreak	Jr2	136	Feb	706	31	3751	170
†Duffield F Aletha	Jr3	59	Feb	1035	48	2096	97
s. Douglaston King Farouk	D. Duffield Major's Areva						
†Duffield F. Bernice	Jr2	173	Feb	424	22	3322	149
†Duffield F. Companion	Sr2	128	Feb	571	29	2724	135
†Duffield F. Flora	Jr2	305	Dec	176	10	7304	331
s. Douglaston King Farouk	D. Duffield Flossie						
†Duffield F. Patience	Sr2	71	Feb	803	33	2043	82
s. Douglaston King Farouk	D. Duffield Warrior's Polly						
†Duffield R. Sensation	Jr2	303	Feb	193	12	7088	355
s. Douglaston King Farouk	D. Duffield Donald's Sally						
†Duffield F. Virtue	Jr2	305	Dec	143	8	7334	353
s. Douglaston King Farouk	D. Duffield King's Virginia						
†Duffield J. Fan	Jr2	82	Feb	554	27	1604	78
s. McDonald Farms Jolly Boy	D. Duffield F. Florence						
†Duffield J. Fortune	Jr2	82	Feb	793	40	2416	119
s. McDonald Farms Jolly Boy	D. Duffield F. Flower						
†Duffield J. Highlight	Jr2	82	Feb	416	19	1187	53
s. McDonald Farms Jolly Boy	D. Duffield F. Hostess						
†Duffield Wayward	Jr2	100	Feb	788	33	2938	125

§Dunsford, Allton, Carolton Farms, Dunstable, Mass.

Roughwood Ginger	5	365	Feb	135	7	8334	418
s. Langwater Advance	D. Roughwood Mace						

Dunwalke Farm, Incorporated, Far Hills, N. J. ARHT

*¶Brian Boru King's Sally	6	160	Feb	1028	45	6667	281
s. Fra-Mar Farm King	D. Coventry Country Sally						
*†Charm of Milestones	6	216	Feb	718	34	7831	372
*†Daffodil of Milestones	Sr4	164	Feb	706	38	5175	258
*†Delpark Prim	Jr3	305	Jan	419	21	10245	424
s. Langwater Chum	D. Welcome-In Forward's La Rosa						
*†Delwake Gabriel's Girlie	Sr3	52	Feb	1035	56	1892	101
s. Fairlawn Maxim's Gabriel	D. Howell Hill Girlie						
†Delwake Gab's Maple	Jr2	173	Feb	996	43	6760	285
†Dunwalke Abella	Jr2	226	Feb	819	42	7506	345
Dunwalke Abilene	Jr2	347	Feb	538	34	9205	503
†Dunwalke Apple-blossom	Jr2	158	Feb	956	51	5284	266
*Dunwalke Bonny Queen	6	72	Feb	1639	73	4055	193
*†Dunwalke Flower's Request	Sr3	52	Feb	1016	52	1795	90
s. Flying Horse King's Leader	D. Dunwalke Marguerite's Flower						
*Dunwalke Glow's Promise	6	365	Feb	783	37	16874	761
s. Thirlstane Bonnie Gabriel	D. Dunwalke Noble's Glow						
*†Dunwalke Grace's Maggie 2d	Sr4	284	Feb	559	33	8073	418
*†Dunwalke King's Lady	Sr3	151	Feb	916	53	5449	283
*†Dunwalke La Fleur Jardin	Sr4	191	Feb	761	43	5731	324
*†Dunwalke Maggie's Flute	5	90	Feb	1376	62	4376	208
*†Dunwalke Maggie's Souvenir	7	108	Feb	1019	57	4328	224
*†Dunwalke Marguerite's Flower	7	184	Feb	1076	51	7987	384
*†Dunwalke Melody	Sr3	90	Feb	1072	52	3427	161
*†Dunwalke Melody Queen	6	83	Feb	1022	50	2833	140
*†Dunwalke Melody's Maggie	7	257	Feb	572	32	6713	353
*†Dunwalke Sweet Maggie's Melody	8	230	Feb	644	38	6913	379
¶Elmstead Crusader's Sara	Sr2	172	Feb	1169	58	7364	339
*¶Flat Brook Playmate	Sr3	178	Feb	1235	59	9098	442
†Foxburg's Knight's Pozy	Sr2	239	Feb	893	52	8743	410
Foxburg's Knight's Queenie	Sr2	94	Feb	1020	45	3600	147
†Foxburg's Knight's Snowdrop	Sr2	198	Feb	786	35	6353	250
†Foxburg's Knight's Verna	Jr2	160	Feb	766	37	4597	212
*†Grateful of Milestones	Sr3	305	Feb	114	6	7671	402
s. Butterfat Demonstrator	D. Thankful of Milestones						
*†Greenway Queen Dairymaid	Sr3	165	Feb	715	40	5668	273
*†Lilac of Milestones	5	297	Feb	727	44	10544	551
*McAfee's Ellen	5	365	Feb	761	35	17876	843
s. Pine Manor Rose King	D. Susa's Corol Louise						
*†McAfee's Hildreth	5	305	Feb	492	30	8327	474
s. Pine Manor Rose King	D. Daisy L.'s Rosy of Maple Lawn						
*Owen's Place Royal's Venus	Jr4	365	Feb	578	30	14353	772
s. Pine Manor King's Royal	D. Owen's Place Monarch's Dipper						
Shivers of Milestones	Jr3	365	Feb	317	17	13173	663
s. Butterfat Demonstrator	D. Frosty of Milestones						
*¶Spruce Run Clara's Bft. Ola	Sr4	86	Feb	1349	64	4441	196

Durrenberger, F. W., Mr. & Mrs., Firremda Farms, North Greenbush, N. Y. ARHT

*Chedco Chance	Jr4	71	Feb	1271	53	3202	125
s. Chedco Coronation King	D. Chedco Charm						
†Colonial Hill Blossom	Jr3	210	Feb	632	32	6411	300
*Coronation Lydia	5	53	Feb	1299	59	2403	106
s. Fra-Mar Coronation Noble	D. Rex's Lena						
Famous Camilla	Sr2	151	Feb	753	36	4732	205
Gayhead's Nan	Jr2	246	Feb	553	28	5895	276
Gayhead's Nannette	Sr2	198	Feb	501	29	4480	231
*Sheldegren Amy	5	167	Feb	751	32	6008	250
†Vallyvu Foremost Charity	Sr2	212	Feb	591	31	5563	273

§Dynes, George M., Riverview Farms, Mount Vernon, Wash. ARHT

*†Buck-Mor Madell	7	305	Dec	469	23	10898	509
s. Antietam Gem's Archer	D. Buck-Mor Fairy Sequel						
*†Charter's Precious of Waylayne	Sr4	108	Jan	1148	56	4592	205
s. Revilo Charter	D. Phylis of Waylayne						
*†Cloverleaf Rose's Bonita	5	265	Jan	724	46	9426	537
*†Deanna May	8	305	Jan	65	3	10319	513
s. Duke Pat of Cherry Lane	D. Lena May Bernice						
*†Quality Farm Sadie Mae's Clara	Jr4	147	Jan	903	50	5656	283
*†Riverview's Polly	Jr3	88	Jan	1067	60	3478	172
s. Wandamere Phylip	D. Buck-Mor Dimple						
*†Riverview's Princess Henrietta	Jr4	260	Jan	502	28	7136	345
*†Riverview's Princess Rose	5	112	Jan	1040	45	4232	184
s. Cloverleaf Skagit Prince	D. Valley Gem Jessie						
*†Riverview's Select Narcissus	Jr2	106	Jan	875	45	3328	183
s. Riverview's Prince Select	D. Giant Cedar's Narcissus						
*†Riverview's Skagit Star	5	112	Jan	948	46	3811	201
s. McDonald Farms Western Star	D. Giant Cedar's Narcissus						
*†Waylayne Butterfat Countess	6	134	Jan	1016	49	5288	291
*†Waylayne Butterfat Patsy	6	143	Jan	830	39	5191	255

Eby, Mervin, Lookwell Farms, Elkhart, Ind. ARHT

*Birchwood's Illa 3d	Jr4	113	Jan	914	50	4043	209
Commando's H. Olga	Jr3	134	Jan	928	41	4164	174
s. Fairlawn Maxim's Commando	D. Valor's Princess Honora						
*¶Forest Glen Bessie	Sr4	276	Jan	448	25	9918	521
*Her-Mil's Evalyn	8	263	Jan	934	51	10769	546
*Lockshore Jerre	Sr4	243	Jan	875	49	10989	603
Lookwell Golden Arlene	Sr2	123	Jan	647	34	2949	146
Lookwell Golden Iris	Jr2	92	Jan	830	36	2554	109
s. Langwater Golden	D. Linwood's Golden Irene						
Lookwell Peso's Alida	Jr2	353	Jan	666	41	9515	474
Lookwell Peso's Rachel	Jr3	252	Jan	583	29	6355	291
Lookwell T. Bella	Jr2	356	Jan	530	31	11539	569
Lookwell T. Caroline	Jr2	276	Jan	629	32	7281	335
Lookwell T. Sandry	Jr2	101	Jan	791	33	2692	113
*Lookwell Wonder Aline	5	194	Jan	698	32	7395	321
*Orchard Lawn's Heather-Bloom	8	233	Jan	1084	53	10258	480
†St. Albans Glamour's Rex Baby	Sr3	303	Oct	187	11	7594	398
s. McDonald Farms Glamour	D. St. Albans Valiant Rex Baby						
Valley Set Timothy's Renoun	Sr3	152	Jan	917	48	5711	299

Eichbauer, W. H., Shawnee Springs Farms, Monroe, Mich.

Shawnee Springs Annabelle	Jr2	111	Feb	879	35	4055	150
*Shawnee Springs Arbutus	Jr3	365	Feb	116	6	11308	535
s. Langwater Columbus	D. Chestnut Ridge Betty Sue						
*Shawnee Springs Cameo	6	90	Feb	1318	52	4694	185
*Shawnee Springs LaRhen	Jr3	104	Feb	844	44	3581	178
*Shawnee Springs Lotus	Sr4	114	Feb	955	45	4670	215
Shawnee Springs Modesty	Jr2	334	Feb	486	25	8193	375
*Shawnee Springs Naomi	Jr3	264	Feb	609	37	7296	398
Shawnee Springs Silhouette	Jr2	181	Feb	774	38	5667	246
Shawnee Springs Souvenir	Jr2	90	Feb	807	37	2918	138

§Eldridge, H. L., Washougal Farm, Washougal, Wash. ARHT

*†Bonnibell Pattie	Jr4	62	Feb	1258	64	2503	134
s. McDonald Farms Embassador	D. Bonny Brook Pattie						
*†Bonnibell Promise	Jr4	256	Feb	453	21	6158	277
†Candy of Washougal Farm	Jr3	144	Feb	527	29	3638	189
†Darisweet of Washougal Farm	Jr2	122	Feb	705	32	3156	140
†Fer-Manor Marilyn	Jr2	305	Feb	327	20	7996	407
s. Chuckanut Lace's Lad	D. Cedardel Margo						
*†Honey of Washougal Farm	Jr4	123	Feb	952	46	4887	207
†Honibell of Washougal Farm	Jr2	88	Feb	790	32	2540	110

†Irmelin of Washougal Farm Jr2 155 Feb 621 31 3665 176
†Jones' Duchess Jr3 305 Feb 14 7989 416
s. McDonald Farms Embassador D. Bonnibell Duchess Amelia
†Muguet of Washougal Farm Jr2 305 Feb 302 16 6753 330
s. Lad's Major of Washougal Farm D. Valley View's Elegance
*†M. Veronica of Mt. View Jr4 137 Feb 384 22 2333 130
*†Paquita of Chicona Jr3 131 Feb 702 38 3828 181
†Parmela of Chicona Jr2 149 Feb 661 35 3998 205
†Rocca of Washougal Farm Jr2 168 Feb 739 34 5047 220
*†Valley Pride's Maisie 5 93 Feb 992 41 3559 157
*†Valley View's Milkmaid 7 263 Feb 594 31 8558 418

§Elliott, James R., Perkiomenville, Pa. ARHT
†Corana's Lively of Norwood 5 305 Nov 123 8 10872 524
s. Hill Girt Royal Cherub D. Patsy's Corana of Norwood
†Nellie's Lilac of Norwood 5 305 Nov 52 3 10303 451
s. Honeysuckle's Valor D. Dora's Nellie of Norwood
†Prince's Lil of Upson Downs Sr2 119 Jan 982 43 3875 169
†Prince's Lou of Upson Downs Sr2 174 Jan 644 34 4102 194

§Elliott, James R. & Dorothy F., Perkiomenville, Pa. ARHT
†Fritzlyn Val Rosary Sr4 62 Jan 1187 48 2510 109
s. Valor's Fashion D. Fritzlyn Rosary
*†Hope's Eastern Lilac Jr4 62 Jan 1054 51 2128 108
s. Gerar Herald 3d D. Hope's Eastern Belle

§Ellis, Frank H., 3rd., Fuzzeydele Farms, Elverson, Pa. ARHT
*†Flying Hill Mistress Vanity 9 168 Feb 757 31 6099 237
*†Fuzzydele's Aletha Royal Sr3 246 Feb 533 29 6363 315
†Fuzzydele's Beatrice Svengali Jr3 257 Feb 448 23 5965 253

Ellis, Preston L., Charing Cross Farm, Cambridge City, Ind.
*†Collinwood Carolyn Sr3 236 Jan 248 13 6352 291

§Elwood, E. Ellis, Elwood Homestead Farm, Fort Plain, N. Y. ARHT
†Cherub's Supreme's Bettina Jr2 305 Jan 300 18 4797 273
s. Lynbrook Cherub's Supreme D. Achievement's Bettina
†Cherub's Supreme's Eloise Jr2 249 Jan 489 25 5370 274
†Cherub Supreme's Bet Jr2 220 Jan 417 26 4099 215
†Cherub Supreme's Glamor Jr2 236 Jan 417 23 4222 222
†Cherub Supreme's Glenna Sr2 305 Jan 304 22 7064 396
s. Lynbrook Cherub's Supreme D. Achievement's Glenna

Emerson, Anne P., Est., Brooklandwood Farms, Brooklandville, Md.
*Brooklandwood Glitter 5 351 Nov 360 24 11721 604
s. Langwater Gabriel D. Brooklandwood Gemette
*Brooklandwood G. Vivian 6 314 Nov 801 39 11491 515
s. Langwater Gabriel D. Brooklandwood Vivacious
*Brooklandwood Phantasy Sr3 360 Nov 687 31 12681 582
s. St. James Philosopher's Wallace D. Brooklandwood Golden Girl

Emerson, William M. & Lillian V., Lerson Lawn Farms, Auburn, N. Y.
*Communist's Clara 6 229 Feb 1204 44 11253 392
*Goodleigh Consort Vauxbeleb 5 343 Feb 773 35 14681 602
¶Lerson Lawn Bright Duchess Jr2 96 Feb 1146 47 3932 167
Maplewood Alice Girl Jr4 204 Feb 913 46 7510 359
*Mulhocaway Fay Butterfat 5 62 Feb 1780 78 3898 165
s. Clara's Butterfat D. Stony Ford Douglas' Favorite
*Tarbell Peerless Lenora Sr3 187 Feb 1212 59 9335 419
Valor's Nancietta of Munroholm Sr4 237 Feb 966 51 10740 496
*Valor's Pet of Munroholm 5 67 Feb 1685 68 3600 152
s. Tarbell Farms Peerless Valor D. Laddie's Pride of Munroholm
¶Zenda Moyne's Fawn Sr4 41 Feb 1575 74 2239 106
s. Douglaston King's Ferdinand D. Douglaston Baroness Moyne

§Engle, Elwood D., Englewood Farm, Canal Winchester, Ohio. ARHT
†Sarah of Shade Valley 7 288 Feb 485 30 9576 459
†Tumaples Rose June 6 172 Feb 643 31 5119 249

§Erf, Cora, Marguerite C., Elzy W. & Norma, Chestnut Ridge Farm, Bellevue, Ohio. ARHT
†Chestnut Ridge Major's Rilla Jr2 305 Jan 32 1 6971 323
s. Chestnut Ridge Sunbeam's Major D. Chestnut Ridge Sweet Rilma
*†Chestnut Ridge Major's Trixie Jr4 305 Jan 240 12 8349 359
s. Chestnut Ridge Sunbeam's Major D. Chestnut Ridge Trixie
†Chestnut Ridge Marjoree's Hetty Jr2 141 Feb 655 28 3941 167
*†Chestnut Ridge Meadow Lady 8 226 Feb 542 28 6864 337
†Chestnut Ridge Mirth's Rhoda Jr2 282 Feb 334 20 6418 307
†Chestnut Ridge Sweet Hallie Jr2 152 Feb 624 26 4219 167
*†Chestnut Ridge Sweet Majoree Jr4 161 Feb 728 28 5571 236
*†Chestnut Ridge Sweet Rilma Sr4 305 Jan 41 2 9315 341
s. Coronation Lena's Rex D. Chestnut Ridge Lily Sweetness
*†Chestnut Ridge Trixie's Murna 7 256 Feb 619 31 8273 379

§Erf, William C., Chestnut Ridge Farm, Bellevue, Ohio. ARHT
†Chestnut Ridge Buttermaid Rhea Jr2 305 Dec 362 20 6791 305
s. Coronation Lena's Rex D. Chestnut Ridge Iona Buttermaid

§Escott, Ernest, Ernola Guernsey Farm, Shelley, Idaho. ARHT
†Claris of Ernola Sr2 205 Feb 677 36 6016 306
*†Laura of Rich Lane Jr4 96 Feb 1029 51 3981 186
*Rival's Clara of Jusamite Jr4 278 Feb 460 25 9166 424
†Rival's Dimple of Ernola Jr2 225 Feb 537 32 7097 386
*†Rival's Rose 5 92 Feb 907 47 3378 172
*†Royal's Lue of Jusamite 5 111 Feb 725 38 3425 194

§Etter, F. B., Floben Farms, Walled Lake, Mich. ARHT
†Floben Annabelle Jr4 197 Feb 526 28 4558 249

§Etter, F. B. & R. W., Floben Farms, Walled Lake, Mich. ARHT
†Bradford's Q. M. Shirley Jr2 293 Feb 571 34 7171 400
s. Bradford's Quince's Max D. Bradford's Shirley
†Clearbrook's Jennifer 5 243 Feb 485 26 5885 291
†C-Lee Starlight 6 152 Feb 834 44 5545 288
†Floben Abigail Sr3 94 Feb 969 44 3553 161
s. Fashioner of Floben D. Old Acres Abigail
†Floben Fashioner Belle Jr3 78 Feb 896 39 2678 126
s. Fashioner of Floben D. Old Acres Cella Belle
†Floben Fashioner Betty Jr2 305 Feb 266 16 6918 330
s. Fashioner of Floben D. Old Acres Cella Betty
†Floben Fashioner Carpatha Jr2 305 Oct 127 7 5090 250
s. Fashioner of Floben D. Carpatha's Rec's Dot
†Floben Fashioner Dot Jr2 305 Dec 49 3 5155 263
s. Fashioner of Floben D. C-Lee Dot

†Floben Fashioner Maxine Jr2 305 Nov 108 6 6705 318
s. Fashioner of Floben D. Old Acres Maxine Betty
†Floben Fashioner Patricia Jr2 305 Dec 14 5930 274
s. Fashioner of Floben D. Juliet's Maxine Patricia
†Floben Fashioner Starlight Jr2 297 Oct 439 25 6765 318
s. Fashioner of Floben D. Sunnybrook Starlight
†Floben Jenny Jr3 305 Feb 153 8 8337 397
s. Coronation Valiant D. Clearbrook's Jennifer
†Floben Martha Jr4 206 Jan 382 17 4418 184
†Floben Mary Jane Sr4 61 Feb 1080 42 2352 100
s. Fantine's Heritage of Rexden D. Old Acres Abigail
†Floben P. Juliet Jr2 88 Feb 959 41 3098 131
s. Playhaven F. Fashioner D. Old Acres Maxine Betty
†Floben P. Sugail Jr2 72 Feb 818 36 2192 97
s. Playhaven F. Fashioner D. Old Acres Sue Gail
†Floben Valory Jr3 192 Jan 647 35 5211 243
s. Coronation Valiant D. Floben Patricia Princess
†Floben Y. Treasure Jr2 305 Oct 267 12 8229 346
s. Raemelton Yankee D. Playhaven's Treasure
†Old Acres Judy Jr3 105 Feb 693 35 3239 156
s. Old Acres Bon Homme Richard D. Old Acres Ultra Queen
†Old Acres Maxine Betty 7 305 Dec 422 23 8565 428
s. Bethany Marshall D. Juliet's Maxine Patricia
†Old Acres Sue Gail 6 158 Feb 644 30 4757 208
†Old Acres Ultra Queen 7 225 Feb 606 35 6726 364

§Evans, Charles A., Evansdale Stock Farm, Salem, Oregon. ARHT
*†Evansdale Gwendolyn Jr3 134 Feb 557 28 2930 142

Farrar, W. B., Burke's Tavern Farm, Burkeville, Va.
Allene of Burke's Tavern 10 302 Feb 386 19 8455 397
Maxim's Foremost Queen 6 355 Feb 206 10 9668 449
s. Foremost's Patience Maxim D. Greenland Jacquline

§Fenn, H. K., Idlehour Farm, Hendersonville, N. C.
Idlehour's Countess Sr2 262 Feb 526 22 6144 280
†Idlehour's Dot Sr4 267 Feb 419 17 6597 267
†Idlehour's Emily Jr3 305 Feb 118 5 9266 368
s. Klondike Hollimar D. Flossie of Garden Creek
Idlehour's Frances Jr3 258 Feb 496 26 6051 304
*†Idlehour's Gloryanna 5 305 Feb 140 8 7316 370
s. Fanning Field's Henry D. Minnetonka's Morning Glory
†Idlehour's Holliday Sr2 303 Feb 590 28 8180 338
*†Idlehour's Jewel Sr4 71 Feb 1243 54 3205 143
s. Quail Roost King Fred D. Five Oaks Kate
†Idlehour's Lady Knight Jr3 303 Feb 505 22 7983 350
†Idlehour's Leona Sr4 291 Feb 466 21 7254 334
†Noble Ann Favorite Sr2 298 Feb 582 26 7861 338
*Princess Ann of Idlehour 6 167 Feb 744 37 5924 274
†Purchase Mountain Estella Jr2 48 Feb 713 33 1262 52
s. Fanning Fields' Maxim Marcus D. Purchase Mountain Belle

§Ferguson, Jim, Fer-Manor Guernseys, Mount Vernon, Wash. ARHT
*†Cedardel Coleen Jr3 212 Feb 457 29 5414 315
*Cedardel Lady Caroline Jr4 317 Feb 364 24 5884 346
*†Cedardel Pamela Sr3 296 Feb 308 19 6945 357
*†Cedardel Phyllis Jr4 158 Feb 879 48 5844 302
†Chief's Primrose of Waylayne Jr2 305 Feb 64 3 6813 305
s. Cedarcroft Chief D. Waylayne Butterfat Pinkie
Ellan of Sandy Spot Jr2 283 Feb 579 33 7938 423
*†Ester of South City 7 254 Feb 724 38 9251 479
†Fer-Manor Paulette Jr2 305 Feb 71 3 7567 396
s. Cloverleaf Daisy's Tim D. Ester of South City
†Fer-Manor Sheila Jr2 305 Feb 475 34 7637 440
s. Chuckanut Lace's Lad D. Cedardel Lady Caroline
†Fer-Manor Wanda Jr2 305 Feb 75 4 8049 420
s. Valley Pride's Ferdinand D. Kendall's Juanita
*†Kendall's Juanita 8 93 Feb 1205 66 4438 246
*†Lulu-Belle of Pleasant Ridge 7 177 Feb 1445 66 9931 462

§Fielder, Charles E., Charan Farms, Tomah, Wis. ARHT
†Char-Ann Star Jr2 204 Feb 553 28 5797 271
†Chiquita Princess Ann 5 305 Feb 579 31 11004 559
s. Iris' Beaulieu of Poskin D. Chiquita of Poskin
*†Myersmead's Daisy Sr4 305 Feb 463 30 11485 619
s. Actor of Myersmead D. Florence of Myersmead

Fink, Harvey B. & Vada N., Elkhart, Ind. ARHT
Lockshore Chamberlain's Susan 6 66 Jan 1287 56 2804 122
s. Langwater Chamberlain D. Lockshore Princess Susan

§Fisher, V. T., Maple Point Farm, Portersville, Pa.
Ringgold Angelica Sr3 348 Feb 590 32 10862 556

§Fladoes, Harriet M., Little Meadowmere Farm, Milwaukee, Wis. ARHT
*†Grandee's Gwain Mary Ann Jr4 243 Feb 503 30 5595 305
†Grandvu Royal Beulah Sr2 46 Feb 1022 46 1657 72
s. Flying Horse Master's Royal D. Grandvu Lady Beulah
*†Meadowmere Crocus 8 243 Feb 854 49 8736 431
*†Meadowmere Daphne Jr3 253 Feb 208 10 5870 282
*†Meadowmere Delphinium Sr3 160 Feb 636 37 3947 210
*†Meadowmere Larkspur Jr3 305 Feb 226 13 7373 437
s. Green Meads King Dean D. Villa-Way Mary Ann
*†Meadowmere Lilac Jr3 159 Feb 470 25 2993 155
*†Meadowmere Narcissus 6 145 Feb 997 46 5862 240
*†Murvale Susanna 9 77 Feb 998 52 2944 148
s. St. James Prince's Max D. Princeling's Susanna

§Fleitas, Allison F., Winlochan Farm, Greenville, Del. ARHT
*†Brightside Mona 6 305 Feb 134 8 10318 640
s. Quincy Starshoot Advance D. Brightside Sophie
*†Coldspring's Hardwick's Della 6 232 Feb 672 41 7843 451
†Winlochan Countess Frances Jr3 251 Feb 557 35 8448 481
†Winlochan Princess Charm Jr2 243 Feb 580 38 6502 378
Winlochan Princess Glenda Jr2 290 Feb 668 39 8856 499
†Winlochan Princess Mona Jr2 162 Feb 557 33 4207 241

Fleming, M. C., Wandamere Farms, Troutdale, Oregon.
*Bona of Chicona 5 291 Feb 877 44 13012 609
*Chuckanut Bettina 9 96 Feb 1508 68 5574 236
Ivy Oak Babette's Beulah Jr4 156 Feb 1322 66 8395 400
Ivy Oak Belle's Tinkle 5 164 Feb 817 51 5503 342
s. Wandamere Auburn's Douglas D. Belle of Brandt Farm
*Lady of Delphi Dell 12 304 Feb 719 36 12589 588
Rosina of Delphi Dell 7 365 Feb 555 33 12334 596
s. Lindendale Colonel D. Shadybrook Rose

Wandamere C. Mary Lou	Jr3	325	Feb	536	31	10333	561
*Wandamere C. Rosette	5	242	Feb	816	57	9681	622
*Wandamere Dahlia	Jr4	329	Feb	374	23	9525	518
*¶Wandamere Darlene	7	305	Feb	177	10	10544	557
S. Chicona Borkman D. Clearbrook Darling							
*Wandamere Delores C.	Sr4	209	Feb	728	46	8153	462
Wandamere Elder's Princess	Sr2	365	Feb	149	7	13992	676
S. Wandamere Elder D. Wandamere Princess Ann							
Wandamere Faithful	Jr2	66	Feb	982	43	2177	94
S. Wandamere Phylliston D. Wandamere Faith							
*Wandamere Freda	5	56	Feb	1514	70	2875	137
S. Wandamere Correction D. Wandamere Fern							
Wandamere Jean's Bonnie	Jr3	321	Feb	873	54	13123	696
¶Wandamere Landin's Gloria	Jr3	256	Feb	683	44	8446	503
Wandamere Matchless Jewel	5	181	Feb	672	36	6162	329
*Wandamere Pride	6	365	Jan	27	1	16286	647
S. Wandamere Anson D. Marsland's Pride							
*Wandamere Princess Ann	5	215	Feb	664	27	10395	436
*Wandamere Star	5	73	Feb	1366	61	3430	144
S. Wandamere Anson D. Bonny Lassie's Star							

Fleming, R. N., Greensboro, N. C.

¶Beaver Creek Noble Violet	Sr2	200	Feb	871	45	6713	345

Fletcher, J. & O. J., Beaver Creek Farm, McColl, S. C. ARHT

Adonis' Mary of Beaver Creek	Jr2	242	Feb	652	36	6754	330
†Beaver Creek Adonis' Lois	Jr2	212	Feb	566	28	5481	263
Beaver Creek Clara Bow	8	312	Feb	703	29	10316	474
†Beaver Creek Hollivista's May	Sr2	305	Jan	116	7	7552	339
S. Klondike Hollivista D. Beaver Creek Gay Marian							
*Beaver Creek Hollivista's Rose	Sr3	76	Feb	1325	67	3191	144
S. Klondike Hollivista D. Beaver Creek Rosanne							
†Beaver Creek Hollivista Virgie	Jr2	149	Feb	733	37	5045	261
*Beave Creek Mozelle	Sr3	248	Feb	724	40	8808	409

Fletcher, O. J., Beaver Creek Farm, McColl, S. C. ARHT

†Beaver Creek Adonis' Lula	Jr2	206	Feb	557	28	5124	270
Beaver Creek Glorianna	Jr2	293	Feb	840	42	10065	456
¶Beaver Creek Julia	Sr3	304	Feb	374	19	7039	357
†Beaver Creek Kim's Cherry	5	166	Feb	820	43	6027	284
†Beaver Creek Kim's Mary	5	151	Feb	577	34	4017	192

Foremost Guernsey Association, Incorporated, Hopewell Junction, N. Y.

Argilla Baroness	Jr2	120	Feb	807	38	3755	158
Argilla P. Louise	Jr2	252	Feb	761	36	7411	324
Foremost Acme's Elizabeth	Jr2	154	Feb	711	38	4208	202
Foremost Acme's Ronelda	Jr2	79	Feb	936	34	2705	104
Foremost Acme's Sydillis	Jr3	365	Feb	437	24	13015	625
S. Foremost Acme D. Foremost Sydillis							
Foremost Comet's Constance	Jr2	144	Feb	779	44	4428	218
Foremost Comet's Daisy May	Jr2	108	Feb	775	39	3230	150
Foremost Comet's Huntress Lass	Sr2	110	Feb	825	40	3420	149
Foremost Comet's Radiant Girl	Jr2	251	Feb	603	28	6478	289
*Foremost Comet's Sigrid	Jr3	112	Feb	936	46	3990	178
*Foremost Crown's Faithful	Sr4	294	Feb	698	37	12459	585
Foremost Crown's Roberta	Sr2	45	Feb	1192	44	1882	68
S. Foremost Crown Prince D. Foremost Roberta							
Foremost Footprint's Lassie	Jr2	237	Feb	757	41	7961	369
Foremost Footprint's Ronella	Jr2	66	Feb	1072	44	2550	107
S. Foremost Footprint D. Foremost Comet's Ronella							
*Foremost Quantity	8	365	Mar	32	1	18824	864
S. Foremost Royal Valor D. Superb's Faithful							
Foremost Regal's Ranee	Jr3	80	Feb	1093	49	3238	133
*Foremost Royal's Golden Dawn	Jr3	365	Feb	237	13	13584	645
S. Foremost Royal Valor D. Foremost Golden Dawn							
*Foremost Royal's May	5	194	Feb	749	41	6578	299
*Foremost Royal's Prestine	Sr3	363	Feb	679	40	14489	667
*Foremost Royal's Rasche	Jr3	339	Feb	604	37	11842	586
Foremost Royal's Sylvia	Jr2	307	Feb	588	32	8640	441
Langmore A Nira	Jr2	104	Feb	934	41	3769	167
Sepascot's Golden Africanda	7	108	Feb	1607	68	6732	268
Ultra Yuletide of Sepascot	6	242	Feb	520	30	8128	419

Forsgate Farms, Incorporated, Jamesburg, N. J.

¶Forsgate Crusader's Loraine	Sr2	60	Jan	1221	53	2334	102
S. Forsgate Crusader D. Forsgate Loraine							
¶Forsgate Harvester Bright	Sr2	70	Jan	1526	64	3415	146
S. Fairlawn Peerless Harvester D. Bright Salem							
¶Forsgate Margie	Sr4	47	Jan	1751	64	2495	99
S. Florham Crusader D. Brooklawn's Margie							

§Forsythe, A. H., Locust Lane Farm, Medford, N. J. ARHT

†Aristocrat's Countess	Jr3	97	Jan	765	42	2605	139
†Aristocrat's Quoexin Lilla	Jr2	205	Jan	492	26	3992	202
†Ferdinand's Quoexin Lilly	5	305	Jan	519	33	9489	529
S. Evergreen's Hopemore Ferdinand D. Quoexin King's Lilly							
†Mignonette's Quoexin Grace	8	100	Dec	697	37	2538	123
S. Mignonette's Quoexin Soldier D. Soldier's Quoexin Grace							
†P. H. Grace	Jr3	45	Dec	846	41	1230	60
S. Poundstock's Hardwick D. Mignonette's Quoexin Grace							
P. H. Quoexin May Belle	5	329	Jan	404	25	7053	445
†P. H. Quoexin Poundstock	Sr2	27	Dec	705	28		
S. Poundstock's Hardwick D. Locust Lane Poundstock							
†Quoexin Freddie's Abbess	Jr2	305	Jan	484	26	6843	341
S. Quoexin Freddie Lad D. Sunny's Abbess							
†Raider's Quoexin Lydia	Jr2	215	Jan	590	30	4962	232
†Sunny's Abbess	10	53	Jan	1047	47	1774	82
S. Langwater Sunny D. Soldier's Quoexin Abbess							
†Sunny's Hardwick Chelly	9	100	Dec	778	41	2891	140
S. Langwater Sunny D. Wilna Hardwick's Chelly							

§Forsythe, A. H. & D. H., Locust Lane Farm, Medford, N. J. ARHT

†Clarion Farms Fairy	Sr3	129	Jan	806	32	3603	147
†Fairfields C. Pansy	Sr2	87	Jan	597	25	1661	71
†Rycklaver Irene	Jr3	101	Jan	826	42	2853	138

§Forsythe, D. H., Locust Lane Farm, Medford, N. J. ARHT

†B. B. C's Vanity of Locust Lane	Jr4	92	Jan	1032	49	3296	162
†Freddie's Quoexin Jessie	Jr3	56	Jan	1198	56	2180	98
S. Freddie's Quoexin Aristocrat D. King's Quoexin Jessie							
†Raider's Chelly	Sr2	35	Dec	738	33		
S. Yeoman's Raider D. Mignonette's Chelly							
Raider's Vanity	Jr2	275	Jan	482	28	5607	295

§Forsythe, Esther M., Locust Lane Farm, Medford, N. J. ARHT

†Locust Lane Joan	8	305	Jan	240	14	8454	395
S. Mignonette's Quoexin Soldier D. Longwood Joan							

§Forsythe, Thomas R., Locust Lane Farm, Medofrd, N. J. ARHT

†Ferdinand's Quoexin Chelly	Jr4	305	Jan	152	9	8891	447
S. Evergreen's Hopemore Ferdinand D. Sunny's L. H. Chelly							

Fort, L. W., Great Falls, S. C. ARHT

Bryn Du Maxim Reverie	Sr3	105	Feb	992	41	3833	185
S. Quail Roost Lucky Noland D. Quail Roost Ideal Rita							
Sunshine's Viscount's Lady	Jr4	103	Feb	969	56	4264	225
S. Riegeldale Emory's Viscount D. Sunshine's Lucky Laurie							

§Fosnot, John W., Wesslawn, Caldwell, Idaho. ARHT

†Arbessa's Ann of Wesslawn	Jr3	69	Feb	1169	48	2863	129
S. Twinkle's Star D. Theo-Vale Arbessa							
†Ashmere's Justice	Jr2	151	Feb	588	35	3848	202
*†Toponis Marvel's Patsy	5	112	Feb	990	52	4543	234

§Foust, Jack C., Mayflower Farm, Cable, Ohio. ARHT

*†Mayflower Lassie Bell	Sr4	104	Feb	992	47	4185	190
S. Foremost Prince Philip D. Knight's Lassie Girl							

§Franklin, Jack, Hendersonville, N. C. ARHT

†Mohawk Pansetta	Sr3	123	Jan	836	55	3276	194
S. Clemson Royal Parson D. Hettie's Beauty							

Freeman, R. D. & R. E., Free Manor, Greentown, Ind. ARHT

¶Free Manor Lady Cynthia	Jr2	245	Jan	407	21	6259	291
*†Green Manor Golden Jean	5	120	Jan	1185	63	5615	270
*¶Richmont Joan	8	305	Dec	118	6	11643	493
S. Green Meads Napoleon D. Richmont Prudence							
*¶Silver Hills Ardis	Sr4	305	Feb	224	13	10660	509
S. Silver Hill's Aristocrat D. Bernice of Buchanan							
*South Wind Crown Treasure	6	262	Jan	654	38	11007	542

§French, Palmer N., Dunsable, Mass.

Bournemouth's Early Dawn	Jr4	356	Feb	720	38	10916	545

Fretz, William F., Fritzlyn Farms, Pipersville, Pa. ARHT

Fritzlyn Agneline	Jr2	354	Feb	591	38	8860	467
Fritzlyn Faithful 5th	Jr2	112	Feb	1035	50	4248	192
Fritzlyn Flashlight Marguerite	Jr2	106	Feb	1056	43	4020	149
Fritzlyn Flashy Faithful	Jr2	67	Feb	712	36	1973	89
S. Caumsett Flashlight D. Fritzlyn Faithful 3d							
Fritzlyn Flashy Gem	Jr2	120	Feb	1129	55	5001	227
Fritzlyn Flashy Lily	Jr2	134	Feb	1177	56	5751	230
Fritzlyn Gen Gem 3d	Jr2	309	Feb	595	39	7982	407
Fritzlyn Gift Julia	Jr2	294	Feb	1052	55	10583	483
Fritzlyn Grandee	Jr2	326	Feb	730	41	9793	459
Fritzlyn Gypsy King's Jeanette	Jr2	196	Feb	1106	48	7209	278
Fritzlyn Gypsy's Mollie	Jr2	273	Feb	779	42	8178	379
Fritzlyn Kingelite 2d	Jr2	271	Feb	642	36	6670	310
Fritzlyn King's Fashion Lily	Jr2	72	Feb	1062	41	2736	104
S. Antietam Gypsy King D. Fritzlyn Val Fashion Lily							
Fritzlyn King's Gen Beauty	Jr2	365	Feb	466	26	8715	417
S. Antietam Gypsy King D. Fritzlyn Gen Beauty							
Fritzlyn King's Gift Rosary	Jr2	365	Feb	528	30	9932	475
S. Antietam Gypsy King D. Fritzlyn Gift's Rosary							
*¶Fritzlyn King's Val Gem	Jr4	154	Feb	802	46	5492	266
Fritzlyn V. S. King's Marguerite	Jr2	365	Feb	647	41	10312	524
S. Fritzlyn Valor Successor D. Fritzlyn King's Marguerite							
Fritzlyn V. S. King's Mollie	Jr2	294	Feb	531	32	6287	342
Fritzlyn V. S. Val Gem	Jr2	294	Feb	567	36	6892	363

§Frye, Austin P., Sparta, Wis. ARHT

*†Dairy Maid of Monroe	Jr4	305	Feb	13		9397	477
S. Chedco Reliance D. Pat's Diana of Monroe							
†Oakwold Penelope Esther	Jr2	98	Feb	771	38	2776	142
†Templar's Merry Maid of Monroe	Sr2	115	Feb	772	35	3816	168
†Wiscaway K. F. Louise	Sr2	102	Feb	653	31	2717	125

Fuller, Parrish, Fuller Farms, Shelbyville, Ind. ARHT

¶Walker Coronation Countess	6	49	Jan	1456	81	2283	128
S. Coronation Count D. Pine Manor King's Devotion							

Fuller, Hester & Parrish, Fuller Farms, Shelbyville, Ind. ARHT

*¶Carolyn's Grace of Waterloo	Sr4	288	Jan	606	28	9636	450
*¶Eagle Valley's Ted's Monnie	Sr4	305	Jan	219	12	10747	503
S. Lord Challenger of Ridglydale D. Gayoso Monnie							
*†Empress Marmoo of Waterloo	Jr4	241	Jan	477	24	8080	352
Fuller Farms C. Trixie	Jr2	329	Jan	659	38	8010	417
†Fuller Farms J. Betsey	Jr2	201	Jan	731	33	5239	228
¶Fuller Farms Royal Cassie	Jr2	65	Jan	1298	55	2733	117
S. Tarbell Farms Prince Royal D. Casablanca of Waterloo							
Fuller Farms Royal Empress	Jr2	111	Jan	1025	57	3787	206
†Fuller Farms Royal Maybelline	Jr2	225	Jan	624	29	6187	290
Fuller Farms Royal Nanette	Jr2	327	Jan	458	27	6220	341
¶Fulle Farms Southern Belle	Jr2	62	Jan	655	30	1295	60
S. Walker Royal Vim D. Walker Coronation Countess							
*Lad's Cynthia Jane	6	210	Jan	729	35	6379	293
*¶Lad's Judy	5	305	Jan	406	22	11850	551
S Illustrious Foremost Lad D. Lad's Cynthia							
*†Maple Lawn Jane's Cherry	5	162	Jan	776	47	4910	260
*Plain Girl of Waterloo	Sr3	244	Jan	638	39	7407	392
*¶Prudent Gardenia of Waterloo	5	262	Jan	468	25	8960	420
*¶St. Albans Grandee Dimple	Jr4	276	Jan	685	42	8308	433
†Sandra of Waterloo	Jr3	239	Jan	696	37	5949	284
Shirley of Waterloo	Sr4	365	Jan	191	9	11768	604
S. Conquero of Waterloo D. Shirley Lee of Walnut Corner							
*¶Silver Hill's Cynthia	6	305	Jan	298	17	10906	540
S. Pine Manor Courageous D. Woodside Hall Knollton Betsy							
†Tru-Marie of Twin Locust	Sr3	184	Jan	868	40	6109	254
*¶Valor's G. Lindy	5	262	Jan	806	43	10337	485

Funke, I. B., Waynesville, N. C. ARHT

¶Guthrie Farm's Hope	Jr3	160	Feb	477	26	3910	209

Gaines, C. W., Cokesbury Farm, Edgewood, Md. ARHT

¶Cokesbury September Morn	5	278	Feb	410	24	8674	406
Cokesbury Vagabond's Sally	Jr2	365	Nov	222	13	11253	592
S. Goldwood Vagabond D. Cokesbury September Morn							
¶Mussolini's Flute	Jr2	305	Nov	705	47	10245	501
S. Mussolini D. Rosewald Betty Jean							

¶Rosewald Betty Jean Sr4 305 Nov 392 27 11333 558
s. Flying Horse King's Flute D. Sunshine of M. H.

Gallimore, L. B., Arlo Farm, Guilford College, N. C. ARHT

¶Arden Colfax Comet Jr2 305 Feb 255 14 8145 390
s. Riegeldale Emory's Colfax D. Riegeldale Consummate's Comet
¶Arlo Emory's Edith Jr3 172 Feb 844 44 5504 256
Arlo Molly's Joy Jr2 59 Feb 804 40 1713 81
s. Fairlawn Maxim's Heritor D. High Point Molly
Beaver Creek's Noble Jewell Jr2 88 Feb 922 42 2942 134
Cesor Ellton's Cinderella Jr2 334 Feb 630 33 7963 374
¶Clear Springs' Maxim A. Phylis Jr2 280 Feb 682 40 7550 390
Croasdaile Princess Alice Jr2 104 Feb 796 37 3026 131
*Fairlawn Maxim's Fragrance 6 320 Feb 830 47 10590 564
*Fairlawn Maxim's Imprudence Jr4 70 Feb 1212 59 3055 148
s Quail Roost Rose Maxim D. Westmont Prudence
Holliknoll Maxim Nancy Jr2 131 Feb 850 48 4221 219
Holliknoll Royal Cleo Jr2 345 Feb 882 38 12377 493
¶Lady Wings 5 157 Feb 576 27 3872 182
¶Lettie's Bess Sr4 131 Feb 694 36 3512 182
*¶Mapleton Maxim's Donna Jr3 305 Feb 354 21 10172 531
s. Fairlawn Maxim's Heritor D. Fairlawn Diane
¶Merrymaker's Joy 9 199 Feb 694 40 5094 290
Midhurst of Beacondale Jr4 151 Feb 1113 59 6208 313
Riegeldale Ben's Becky Jr2 273 Feb 658 38 7831 400
*Riegeldale Mck King's Dottie 6 304 Feb 797 43 12218 600
Southampton R. M. Rose Sr2 107 Feb 888 42 3451 148
Twin Brook Maxim Queen May Sr2 222 Feb 663 41 6222 350
Wac of Beacondale 5 154 Feb 1016 50 6207 286
Zimalerest King's Anita Sr2 212 Feb 690 40 5623 289

Gallun, Edwin A., Anchor Point Farms, Hartland, Wis.

*¶Anchor Point Mod. Bellatrix Jr4 96 Feb 1277 53 4879 198
*Anchor Point Mod. Bounty Sr3 151 Feb 1042 45 6534 276
*¶Anchor Point Mod. Chenequa Sr3 161 Feb 612 29 5345 269
*Bonnie's Gladys Girl 6 120 Feb 1335 54 5393 259
¶Corn Blossom Butterfat Jr2 59 Feb 1082 51 2273 103
s. Masterful's John of Hillside D. Corn Blossom Milky Way
*¶Fashion Maid of Monroe 6 127 Feb 926 47 4665 216
*†Hillside's Prima Donna 8 243 Feb 472 24 6660 294
*†Lady Lounsbury 5 304 Feb 136 6 6146 269
¶Mound City Milly Sr2 151 Feb 956 43 5240 212
†Seco Valor's Jewel Sr4 273 Feb 384 19 6248 263
*¶Spring Ridge Glory Jean 8 151 Feb 627 29 4809 198

Gardner, Willis & Josephine, Covington Hills Farm, Fort Wayne, Ind. ARHT

*Covington Hills Gold Ceretina Jr3 237 Feb 926 42 8669 396
Covington Hills Golden Anemone Jr2 206 Feb 772 36 6060 262
Covington Hills Golden Annette Jr2 282 Feb 566 31 7124 315
Covington Hills Golden Betsy Jr2 212 Feb 662 32 5775 267
*Covington Hills Golden Delores Sr2 260 Feb 995 44 10230 445
Covington Hills Golden Net Jr3 73 Feb 1540 68 4117 182
s. Pine Manor Golden Supreme D. Net of Prairiedale
¶Elm Haven Image's Dimple Jr2 304 Feb 490 27 6380 328
*Pine Manor Clarinda Jr4 212 Feb 682 41 6026 344
*Polly Ann of Prairiedale Sr4 314 Feb 756 37 13446 563
*Ruebury Lobella Sr4 243 Feb 852 35 9393 385
Terra Vista Bessie Sr4 90 Feb 1531 76 5081 229

§Gasper, Leo J., Tomah Guernsey Farm, Tomah, Wis. ARHT

*Tomah Farm's Lanier' Dolly 5 207 Feb 854 41 7560 341
†Tomah Midget Jr3 50 Feb 887 35 1600 64
s. Blazer's May Rose's Butterfat D. Midget of Zirk Homestead
†Tomah Noranda Jr2 305 Feb 62 3 8181 412
s. Nobleman's Silver King D. Hillside Lanier's Daisy

§Gaynar, P. A., York Springs Farm, York Springs, Pa. ARHT

*†Biscoe Charm 7 277 Feb 289 14 5752 253

§Gehres, Erwin J., Wrendale Farm, Wren, Ohio. ARHT

†Wrendale Linda's Judy Jr2 161 Feb 490 22 3340 152

§Gehres, Otto, Wrendale Farm, Wren, Ohio. ARHT

*Wrendale Dairymaid 6 240 Feb 917 47 9249 462
†Wrendale Lively Jr4 181 Feb 646 29 4814 227

§Gehres, Otto & Sons, Wrendale Farm, Wren, Ohio. ARHT

†Beauty Bell's Patricia Jr2 237 Feb 542 29 5291 249

§Georeno, Catherine, Fellowship Farm, Chester Springs, Pa. ARHT

†Goodleigh Consort Sandra Sr2 88 Feb 691 32 2453 106
†Hightide's Royal Janis 7 137 Feb 672 37 3859 204
s. Foremost Hightide D. Champion's Royal Jane
†Llan Fair Penna. Thea Jr2 66 Feb 783 33 1966 84
s. Langwater Pennsylvanian D. Foremost Thisbe
†McDonald Farms Herc Johanna Sr4 68 Feb 915 39 2474 109
s. McDonald Farms Hercules D. McDonald Farms Honest Lady
*†Susie Badger 7 47 Nov 1202 54 1983 83
s. Foremost Badger D. Fulfillment's Susana
†Windale Hightime's Genevieve Jr3 74 Feb 1004 45 2815 124
s. McDonald Farms Hightime D. Hannibal's Lady Ginnie

Georgia Experiment Station, Experiment, Ga. ARHT

¶Lynbeth's Cherie Sr3 216 Feb 605 31 6646 291
¶McNaughton's Carmen Jr2 281 Feb 689 35 7603 351

§Geran, E. H., Mrs., Glengeran Farm, Matawan, N J.

†Glengeran Blossom Lady Jr2 63 Feb 839 36 1980 85
s. Glengeran Buttercup's Chief D. Glengeran Blue Belle
†Glengeran Blue Ribbon Jr3 149 Feb 729 35 4581 248
†Glengeran Celeste Sr2 164 Feb 675 28 4814 193
†Glengeran King's Duchess Sr2 150 Feb 745 29 4936 204

§Gibboney, Allen L., Brae Bonnie Guernsey Farm, Bradford, Ohio. ARHT

*†Charity of Brae Bonnie Jr3 173 Feb 643 37 4881 249
†Hope of Brae Bonnie Sr2 68 Feb 991 52 2301 103
s. Curving Hill Royal Pretor D. Holdridge Country Lass
†Lona of Brae Bonnie Jr2 195 Feb 689 33 5097 250
†Lotus of Brae Bonnie Jr2 241 Feb 505 29 5512 257
*†Lucky Lou of Brae Bonnie Sr4 115 Feb 840 52 3689 213
Melba of Brae Bonnie Jr2 365 Feb 238 13 8231 390
s. Dun Roven Gladitor D. Melody of Brae Bonnie
†Pretor's Lass of Brae Bonnie Sr2 79 Feb 991 55 2806 140
s. Curving Hill Royal Pretor D. Vagabond's Lass of Brae Bonnie
*†Windale Leader's Avon Sr2 101 Feb 782 41 3295 164

§Gibbs, Ronald E., Gibbs Acres Guernsey Farm, Mount Union, Iowa. ARHT

†Gibbs Acres Levity Ardith Jr2 149 Feb 914 38 4901 210
Gibbs Acres Pioneer's Adeline Jr2 338 Feb 529 28 7967 397
*Gibbs Acres Pioneer's Elva Jr3 244 Feb 628 32 7696 390
*†Gibbs Acres Pioneer's Patsy Jr3 202 Feb 817 38 6518 294
†King Hill King's Faithful Jr3 305 Feb 16 1 7904 441
s. McDonald Farms Golden King D. King Hill King's Belle
*†Gibbs Acres Ella Jr4 236 Feb 501 20 6489 265
†King Hill King's Pride Jr3 305 Feb 131 6 8836 425
s. Green Meads King Pharaoh D. King Hill Estelle
*†Skyline Challenger's Harmony Jr4 104 Feb 879 42 3569 178
*†Skyline Challenger's Vera Sr3 132 Feb 848 38 4395 202

Gilmore, William Y., Jr., Lookout Valley Farm, Lake Geneva, Wis. ARHT

*Baron's Heritage Heiress Sr4 59 Feb 1458 61 3167 131
s. Meadow Lodge King's Baron D. Violet's Heritage of Sunrise
*Chevalier Virginia's Vickey Sr3 365 Feb 456 31 13249 763
s. Madow Lodge Rex's Chevalier D. Virginia Fairy Queen
*Cooper's Harabell 5 151 Feb 1365 61 8374 353
*Curtiss Candy Ace's Penelope Jr3 246 Feb 854 42 9768 445
*Curtiss Candy Levity Audrey Sr4 77 Feb 1255 56 3607 154
*Curtiss Candy Levity Paulette Sr3 151 Feb 1003 49 5890 269
Franchester Levity Patience Jr2 319 Feb 549 27 8549 394
*Highland Place Cherub Faithful 8 340 Feb 761 43 15188 785
*Lookout Valley Fairy Queen Jr3 151 Feb 1082 54 6315 305
*†Primrose Rancher's Dot Sr4 215 Feb 744 34 8112 375
*Skyline Challenger's Sonata Jr3 90 Feb 930 44 3238 149
*Virginia Fairy Queen 8 120 Feb 1216 45 5609 228

Ginn, Francis, Ollasses Farm, Novelty, Ohio. ARHT

*¶Aveshurst Frosty 10 276 Mar 1121 62 12013 657
*McDonald Farms Hemeranda 6 141 Mar 1381 72 7317 367
Ollasses Levity Misty Jr2 273 Mar 940 53 9640 456
*Riegeldale Emory's Confident 7 365 Feb 308 18 14548 764
s. Riegeldale Melba's Emory D. Imp. Syria of the Simons

§Glick, Barbara E., Smoketown Manor Farm, Smoketown, Pa. ARHT

*†Belle of B. F. 5 185 Feb 395 21 3648 178
†Lancastrian's Bea of Smoketown Jr2 149 Feb 655 32 3891 162
†Melrose's Darling of Smoketown Jr2 222 Feb 506 26 4472 194
†Smoketown Chester's Roseanna Sr3 95 Feb 517 28 2317 112
*†Smoketown Chester's Rose Mary Jr3 256 Feb 354 21 4818 226
†Smoketown's Rosella 5 305 Feb 324 18 8780 425
s. Brookside Valor Major D. Honey Brook's Red Rose
*†Stony Ford Douglas' Shelia 9 182 Feb 478 25 3949 183

§Gobble, Clyde, Windee Acres, Cleveland, Tenn. ARHT

†Gardenville Golden Delinda Sr2 109 Feb 773 38 3081 149
†Gardenville H. Lil Jr2 158 Feb 787 38 4568 211
†Gardenville Supreme's Wynora Jr2 290 Feb 466 25 5493 280

§Golden, Marian, Goldendale Farm, Boise, Idaho. ARHT

*†Goldendale Arvella Lu Jr3 254 Feb 835 45 9585 485
*†Goldendale Bob-O-Lu Sr3 240 Feb 573 34 7439 387
*†Goldendale Julie Lu Jr4 81 Feb 1104 54 3591 186

§Goodrich, John B., Goodrich Farms, Winchester, Ind. ARHT

*Goodrich Farm's Jean Jr4 315 Feb 720 31 10542 442
†Goodrich Farm's Lady Alma Jr2 47 Feb 1035 37 1667 70
s. Lea Lord Warden D. Goodrich Farm's Princess
†Goodrich Farm's Lady Audrie Jr2 89 Feb 1004 42 2979 126
Goodrich Farms Margaret Jr2 206 Feb 760 34 6067 257
Goodrich Farms Marge Jr2 320 Feb 594 38 8716 437
†Goodrich Farms Maybelle Jr2 33 Feb 949 39 1079 44
s. Quail Roost May Taurus D. Orchard Lawn's Lucky Jem
*†Goodrich Farm's Susie Sr4 65 Feb 1189 57 2571 129
s. Sunnydale's Saviour D. Ruthie of Brown Farm

Gordon, Fred H., White Hall Farm, Brockport, N. Y.

*Nodrog Camona 6 282 Feb 870 39 10717 436
Nodrog Georgianna Jr2 261 Feb 927 51 8476 424
Nodrog Glorification Sr2 134 Feb 992 40 5266 215
*Nodrog Gratification Sr4 287 Feb 1087 50 13609 620
*Nodrog Ramona 8 365 Feb 401 21 19256 885
s. Langwater Rameses D. Beechwood Sidona
Nodrog Satisfaction Jr2 191 Feb 598 37 5781 311
*Winbernie Squire Geraldine Sr4 170 Feb 1025 48 7062 316
*Windwood Squire Frolic Jr4 129 Feb 1241 61 6343 310

§Gordon, L. E., Gordondale Farm, Nelsonville, Wis. ARHT

*†Gordondale Jean 5 93 Feb 1037 41 3684 160
*†Gordondale Mayola 6 291 Feb 311 18 7294 358
†Gordondale Moonstone Jr2 200 Feb 425 21 3651 166
†Gordondale Sanna Jr2 168 Feb 601 28 4005 178
†Gordondale Sapphire Sr3 101 Feb 772 28 2946 109
*†Gordondale Selma Sr4 148 Feb 731 38 4416 215
†Gordondale Wistful Jr2 128 Feb 607 35 3184 137

§Gorman, J. C., Mansfield, Ohio. ARHT

†Curtiss Candy Levity Prudence Sr2 301 Jan 329 15 5611 255
†McDonald Farms King's Kilda Sr2 163 Jan 423 24 3238 155
†Meadow Lodge Queen Fancy Jr3 280 Jan 198 9 4171 203

§Gotshall, I. E., Meadowcroft Farm, Westtown, Pa.

†Indianola Rose of Meadowcroft Sr2 296 Aug 82 5 5792 304
s. Lagrange Golden Noble D. Fairview Fancy's Indianola

§Gottfried, Leonard A., Tagalong Farm, Upper Sandusky, Ohio. ARHT

*†Flo Gold Noble Ama Sr4 255 Feb 693 35 10060 398
*†Gold Hero's Annabelle Sr4 97 Feb 1027 45 3941 176
*†Gold Hero's Millie Sr4 76 Feb 839 41 2455 126
*†Gold Hero's Peggy Sr4 72 Feb 992 45 2850 136
s. Linwood's Gold Hero D. Valant's Lady
†Guerndot Rilda's Bopeep Jr2 221 Feb 693 33 6738 332
*†Mildred of Milford 6 274 Feb 742 40 10725 494
*Rock Creek Rose Dawn Sr4 255 Feb 538 30 8718 408
†Tagalong's Princess Venus Jr2 119 Feb 789 37 3708 174

Gould, William H., "Grapelawn," Burkeville, Va.

Grapelawn Candy Jr3 168 Feb 810 37 5496 263
Grapelawn Cheerful Jr2 365 Feb 83 5 10036 499
s. Bournedale Double Chief D. Jeroboam's Duchess
Grapelawn Coed Jr3 108 Feb 1015 54 3808 199

Grapelawn Connie Jane	Jr3	365	Feb	67	3	13343	681
S. Bournedale Double Chief	D. Morningside's Jane Judith						
Grapelawn Cora	Sr3	362	Feb	620	31	13681	626
Grapelawn Corinne	Jr2	365	Feb	271	15	11951	578
S. Bournedale Double Chief	D. Morningside's Jane Judith						
Grapelawn Countess	Sr2	156	Feb	858	47	4813	240
Grapelawn Cozy	Sr3	42	Feb	1113	53	1575	81
S. Bournedale Double Chief	D. Grapelawn Gertrude						
Grapelawn Gertrude 4th	Sr4	44	Feb	1383	65	2060	102
S. May Rose Truce 3d	D. Grapelawn Gertrude						

§Graber, Ercell R., Cae Gwyrdd Tyddyn, Navarre, Ohio. ARHT

†Cae Gwyrdd Iris	Jr2	105	Feb	773	37	3244	140
†Cae Gwyrdd Janet	Jr2	125	Feb	729	35	3606	156
*†Carlock's Spot	Sr4	102	Feb	846	41	3278	148
†Edinham Prediction Amy	Jr2	121	Feb	819	38	3701	163
†Richel Lonnie	Jr2	266	Dec	261	16	4040	178
*†Richel Marie	Jr3	177	Feb	332	16	2915	134
*†Richel Rosilee	Jr3	190	Feb	443	20	3302	147
*†Valmost's Dolly	Jr3	197	Feb	522	27	4463	219

Grabouski Brothers, Beatrice, Nebr. ARHT

†Orphan Annie's Pattie	Jr3	305	Jan	126	8	6028	351
S. Jo-Mar King's Lustre	D. Queen's Orphan Annie						

Grabowske, Louis & Leo, Aachen Farm, Merrill, Mich.

Aachen Farm Daisy	Sr3	365	Feb	139	7	11937	506
S. Annabelle's Country King	D. Fairlawn Annabelle						

§Griggs, Robert Charles, Golden Dew Guernsey Farm, Mustang, Okla. ARHT

†Damon's Barbara	Jr3	239	Feb	582	36	7130	395
†Damon's Gentian	Sr3	212	Feb	654	34	5997	310
S. Meadow Lodge Damon	D. Peerless' Gentian						
†Golden Dew Louisa	Sr2	136	Feb	618	29	3533	175
*†Golden Dew Sweetheart	Jr4	305	Jan	181	10	10729	517
S. Meadow Lodge Damon	D. Meadow Lodge Flirt						
*†Meadowlark Valor's Daisy	5	56	Feb	1154	54	2300	110
S. Valor's Josie's Masher	D. Berwyn's Blanch of Sasnak						
†Peerless' Genitan	5	298	Feb	346	19	9448	423

§Grimes, C. P., Joining Rivers Farm, Horse Shoe, N. C

*†Carola of Valley View Farm	9	243	Feb	607	25	7381	328
†Idlehour's Gay Vista	Sr4	302	Feb	346	17	9177	416
†Idlehour's Holli-Duchess	Sr2	151	Feb	662	27	4012	181
†Idlehour's Holli-Katherine	Jr2	239	Feb	479	20	5737	255
†Idlehour's Holli-Sallie	Jr2	236	Feb	611	28	6297	300
†Idlehour's Kamille	Jr3	198	Feb	701	35	5904	286
†Master Fred's Flossie	Sr4	257	Feb	377	21	6465	304

Guess, J. B., Jr., Edisto Farms, Denmark, S. C.

¶Brays Island Virginia	Sr3	103	Feb	1133	51	4686	218
¶Dukes Dale Defiance's Alphea	Sr3	305	Feb	158	9	12036	579
S. McDonald Farms Defiance	D. Blossom's Son's Alphea						
¶Edisto Farm's Ada	Jr3	171	Feb	955	52	6177	314
¶Edisto Farm's Allie	Jr2	269	Feb	889	48	8944	411
¶Edisto Farm's Bobbie	Jr2	206	Feb	928	45	7340	314
¶Edisto Farm's Favor	Sr2	285	Feb	647	36	7623	392
¶Edisto Farm's Folly Girl	Jr4	296	Feb	904	46	11648	550
¶Edisto Farm's Hildred	Sr2	91	Feb	1091	46	3388	150
¶Edisto Farm's Jonquil	Jr2	305	Feb	456	27	9557	488
S. Edisto Farm's Reformer	D. Edisto Farm's Jolly						
¶Edisto Farm's Lettie	Jr4	305	Jan	441	20	12153	553
S. Coker Butterfat Franklin	D. Fairlee Acres Maxim Leona						
¶Edisto Farm's Malvina	Jr2	285	Feb	857	42	9319	423
¶Edisto Farm's March	Sr2	97	Feb	813	39	2905	131
¶Edisto Farm's Mistery	Jr2	231	Feb	845	45	7790	361
*¶Edisto Farm's Nettie	7	296	Feb	809	52	11579	649
¶Edisto Farm's Pokey	Jr2	214	Feb	713	35	5937	288
¶Edisto Farm's Rennie	Jr3	177	Feb	993	48	6372	286
¶Gold Branch G. D. Belle	8	114	Feb	1079	46	4741	200
¶Gold Branch G. May Roxie	9	134	Feb	880	46	4700	229
¶Gold Branch H. Glory AD Cassie	8	168	Feb	1256	48	7906	292

§Gugdahl, Herman Marshallane Guernsey Farm, New Lisbon, Wis. ARHT

†Marshallane's C. Laurel	Jr2	66	Feb	657	32	1663	89
S. Charmer's Chum of Marshallane	D. Lassie's Luster of Marshallane						
†Marshallane's M. Blanche	Jr2	79	Feb	937	39	2688	116
S. Witchwood Wizard's Monarch	D. Prudence of Marshallane						
†Marshallane's M. Gretta	Jr2	74	Feb	673	27	2043	86
S. Witchwood Wizard's Monarch	D. Linda's Lass of Marshallane						

§Haas, H. W., Ozark Vale Farm, Rolla, Mo. ARHT

Actor' Khasib's Lily	5	344	Feb	323	15	8341	408
†Ozark Vale Actor's Daisy	Sr2	112	Feb	617	26	2891	137
†St. Albans Galmour Lindy	Jr3	207	Feb	438	15	4254	175

§Hagan, John, Hagan Farms, Poughkeepsie, N. Y.

†Hagan Farms Comet's Ann	Sr3	301	Dec	120	6	8398	368
S. Foremost Comet	D. Hagan Farms Ann						

§Hahn, E. V., Eagle Crest Farm, Clermont, Ind. ARHT

*†Burton Lane Supreme Josephine	Sr3	265	Feb	468	28	6012	312
†Curtiss Candy Bluebird	Sr2	175	Feb	566	25	4125	172
*†Eagle Crest Hattie's Hester	6	305	Feb	337	17	5986	289
S. Franchester Star Gazer	D. Benton's Hattie						
*†Eagle Crest Marigold	Sr4	148	Feb	568	28	3610	171
*†Eagle Crest Persephone	Jr4	241	Feb	448	21	5341	224
†Eagle Crest Personage	Jr2	192	Feb	656	28	4759	200
†Eagle Crest Star Dream	Jr2	88	Feb	651	29	2083	94
*†Eagle Crest Star Light	Sr4	292	Feb	352	20	5581	287
*†Eagle Crest Therapy	Sr4	173	Feb	511	27	4186	211
†Eagle Valley Joffre's Adelia	Jr2	59	Feb	890	36	1887	79
S. McDonald Farms Joffre	D. Eagle Valley Hassan's Adelia						
*†Franchester Star Drift	7	137	Feb	824	41	4593	218
*†Franchester Theda	9	305	Jan	46	2	7770	337
S. Franchester Sovereign	D. Franchester Baroness						
*†Kitchener Fashion's Crocus	Jr3	206	Feb	342	20	4127	206

Hallowell, James Mott, Cloverluck Farm, Pepperell, Mass. ARHT

†Cloverluck Bobolink	Jr2	123	Feb	815	41	3699	177
*Cloverluck Egypt	5	365	Feb	663	38	12917	642
S. Cloverluck Sir John	D. Cloverluck Charity						
Cloverluck Queen Promise	Jr2	355	Feb	624	31	9147	430
†Cloverluck Royal Flash	Jr2	63	Feb	720	33	1603	70
S. Cloverluck Jupiter	D. Cloverluck Butterfly						
Cloverluck Scarlet Tanager	Jr2	95	Feb	1133	51	4187	161
†Cloverluck Tolerance	Sr2	105	Feb	681	34	2907	122
†Lincoln L. Playful	Jr3	125	Feb	737	32	3643	155
†Oak Knoll Lively Lady	Jr2	75	Feb	841	39	2335	97
S. Emblem's Sequel of B. C. A. S.	D. Oak Knoll Mary						

§Hamilton, T. R., Hamhurst Farm, Burkeville, Va.

Hamhurst Danny Boy's Pauline	Sr2	77	Feb	786	33	2313	103
S. Bournedale Danny Boy	D. Lucerne's Pauline						
Hamhurst Danny Boy's Rachel	Jr3	119	Feb	905	48	4234	222
Hamhurst Danny Boy's Sun Shine	Jr2	77	Feb	911	41	2663	115
S. Bournedale Danny Boy	D. Faithful's Maxim's Sun Shine						
*Rose's Maxim Paulette	6	365	Jan	635	43	11402	667
S. Rose's Maxim of Hamhurst	D. Lucerne's Pauline						
Rose's Maxim's Fancy	6	79	Feb	972	50	2877	140
S. Rose's Maxim of Hamhurst	D. Tipsy of Goodvue						
†Rose's Maxim's Victoria	7	273	Feb	486	28	6583	348

Hammond, A. B., Mr. & Mrs., Renabie Farm, Berryton, Ga. ARHT

*Clear Springs' Maxim Mary	Jr4	238	Feb	653	36	7426	377
Fanning Fields' Kay	6	194	Dec	174	10	3902	183
Franchester Saint Clarissa	5	120	Feb	1012	44	4554	202
Gippy Foremost's Sunshine	8	202	Feb	448	27	4898	259
McNaughton's Claudette	Jr2	189	Feb	730	37	5204	243
Renabie Conqueror's Queenie	Jr2	301	Feb	690	37	8960	418
Renabie Emory's Dairymaid	Jr3	252	Feb	754	42	7823	401
Renabie Emory's Maid of Honor	5	286	Feb	506	26	8213	390
Renabie Emory's Princess	5	151	Feb	958	45	5430	247
*Riegeldale Emory's Delicacy	7	92	Feb	986	54	3624	185

§Hamptonburgh Farms, Incorporated, Goshen, N. Y. ARHT

*†Horse Shoe Bailiff's Ann	Sr4	261	Feb	492	25	7737	376
†Horse Shoe Beacon's Arabis	5	260	Feb	187	8	6268	283
*†Horse Shoe F Floretta	6	261	Feb	336	16	7476	309
†Wood Ford Dendolyn	8	97	Feb	764	34	3075	136

Hanes, John W., Ben Tulloch Farm, Millbrook, N. Y.

Ben Tulloch Moon Blossom	Jr2	273	Feb	731	35	8530	407
Ben Tulloch Rosalind	Jr2	278	Feb	593	32	7624	392
Bethany Happy Constance	Sr2	305	Feb	811	45	10563	522
*Bobby's Daisy of Maple Lane	6	68	Feb	1452	57	3515	142
S. Larches Sir Robert	D. Edna June Daisy						
*Edgewood Belfast's Dot	5	243	Feb	1057	44	10635	424
Edgewood Belfast's Lotus	Jr2	306	Feb	616	26	9240	360
*Foremost Royal's Nedda	Sr4	283	Feb	715	33	10755	528
*Hollimost's Kalissa	Jr3	365	Feb	62	3	9452	474
S. Klondike Hollimost	D Klondike Kalisa						
*Klondike Hollitulip	5	236	Feb	807	39	7470	368
*Klondike Kalisa	6	247	Feb	1108	49	8856	480
*Klondike Kenna	5	259	Feb	832	42	9281	429
*Klondike Loretta	Sr4	357	Feb	686	33	12432	549
Klondike Predictmost Huntress	Sr2	364	Feb	616	34	10370	532
*Laddie's Queen Janice	Sr3	336	Feb	596	27	11422	494
Loretta's Foremost Rose	Sr2	243	Feb	1024	49	9997	449
McDonald Farms Her Kidelle	Sr2	344	Feb	606	36	10311	516
Saddle River Levity Susie	Sr2	74	Feb	1066	44	2785	111
S. Hominy Hill Levity Prince	D. Saddle River Caesar's Eve						

Haney, E. B., Ivadale Farms, Lancaster, S. C. ARHT

Edisto Farm's Bessie	Jr2	277	Jan	769	37	8000	361
Ivadale's Bertha's Dolly	Jr2	223	Jan	851	46	7768	370
Ivadale's Christine's Primrose	Jr2	114	Jan	879	41	3330	145
†Ivadale's Lucky's Jean Ann	Jr2	305	Jan	33	2	6342	341
S. Sunshine's Lucky Ensign	D. Riegeldale Phador's Brightness						
Joy's Mary Jane	Jr2	153	Jan	656	31	3773	177
*Myrtledale's Gay Stella	Jr4	304	Jan	625	31	8739	427
*Tarlton Maxine	7	208	Jan	803	43	7344	373
Vickie of Great Falls	Jr4	258	Jan	693	35	7606	372

Hanson, Carl, Evergreen Farm, Barnum, Minn. ARHT

¶Evergreen's Butterfat Lady	Jr2	126	Feb	849	49	4409	240
¶Evergreen's Butterfat Primrose	Jr2	86	Feb	1015	49	3382	166
*¶Evergreen's Sweet Lass	9	173	Feb	766	46	6724	392

Hanson, Christine, Evergreen Farm, Barnum, Minn. ARHT

¶Clover Glen Maiden's Beauty	Jr3	145	Feb	883	42	5901	290

§Harden J. B., Sunbright Farm, Ponca City, Okla.

†Crow's Ideal Sunflower	Sr2	212	Feb	442	29	4864	275
†Crusader's Western Flower	Jr3	110	Feb	993	58	3789	203
†Gaylord Levity's Peony	Jr2	53	Feb	988	47	1808	90
S. Gaylord's Levity King	D. Gaylord's Peggy of Fortune						
†Gaylord's Golden Jonquil	Jr4	107	Jan	885	45	3376	165
†Sunbrigh King's Sylvia	6	212	Feb	237	14	4111	214

§Harding, John M., Hillcroft Farm Ivyland, Pa. ARHT

†Greenfield Lucent	6	170	Jan	619	28	4971	202
†Hillcroft Blondie	Sr3	238	Dec	678	35	7658	333
†Hillcroft Winifred	Jr4	97	Jan	740	40	2590	130

§Harper, Marion, Pendella Farm, Newtown, Pa. ARHT

*Coronation Carol Ann	8	190	Feb	691	33	6022	245
†Ernwood Estelle	Jr2	212	Feb	564	28	4566	211
†Ernwood Fashion Girl	Jr2	168	Jan	173	10	2201	102
†Ernwood Flavia	Sr2	182	Feb	515	27	4146	205
†Pebble Hill Cavalier's Amy	Jr2	182	Feb	659	33	4300	187
*Pine Manor King's Pride	5	274	Feb	688	31	9485	437

§Harrell, W. K., Sun Ida Farm, Boise, Idaho. ARHT

*†Bonneville Zerena	9	113	Feb	863	46	3992	213
*†Fay of Kaley Farms	6	146	Feb	976	49	6026	320
†Leola of Sun Ida	Jr2	277	Feb	459	31	5770	352
*†Leora L. of Prestdale	6	285	Feb	725	51	11046	663

Harris, W. T. Verne Dale Farms, Charlotte, N. C.

*¶Archdale Max Girl	Sr4	305	Feb	19	1	9776	520
S. Quail Roost Prince Raider	D. Guardsman' Raider Girl						
†Clear Springs' E. P. Dottie	Jr4	256	Feb	445	25	6712	303
†Lendolure Royal Polly	Sr4	301	Feb	757	45	11259	629
*†Riegeldale Mck King's Daisy	7	287	Feb	388	23	9269	469
†Verne Dale Consummate's Victory	Jr3	106	Feb	840	36	3603	164

†Verne Dale Reveller's Helen	Jr2	57	Feb	1056	44	2048	91
s. Blakeford Reveller's King	D. Fairwold's Helen						
†Verne Dale Reveller's May	Jr3	106	Feb	911	42	3932	175

§Harvey, Guy P. & Wilfred G., Three "H" Farm, Leominster, Mass.

*†Coronation Priscilla Pet	8	122	Feb	1064	52	4874	231
†Gold Star's Minnie	Sr3	281	Feb	541	31	8709	421
†Horse Shoe Conrad's Dolores	Jr4	226	Feb	618	36	5627	301
†Hurricane's Sunbeam	7	90	Feb	1151	47	3904	158
*†Rosewald Norma's Delora	5	257	Feb	898	43	9912	467
*†Rosewald Topsy	6	262	Feb	563	26	7702	335

§Haselton, Ruth B., Lake View Dairy Farm, Eustis, Fla. ARHT

†LaViDa Gay Blaze	Sr3	208	Jan	499	28	5110	256
†LaViDa Gay Doris	5	130	Jan	695	29	2774	118
†LaViDa Gay Rosebud	Jr3	100	Jan	773	39	2566	118
s. LaViDa Beauty's Gay Lad	D. LaViDa Golden Valeur						
†LaViDa Knight's Golden Lady	Jr4	305	Dec	86	5	5086	254
s. Dinsmore Knight	D. Rosebud's Lady of Hop Yard 2d						
†LaViDa Lady Belmont	Sr3	211	Jan	483	25	4595	211
†LaViDa Lady Ernstine	Sr2	108	Jan	498	23	1874	89
s. Riegeldale Emory's Noble	D. LaViDa Knight's Daisy Maid						
†LaViDa Lady Golden	Sr3	228	Jan	374	21	3145	160
†LaViDa Lady Lou	Sr2	171	Jan	509	28	3020	151
†LaViDa Lady Rosa	Jr2	294	Jan	341	22	4041	248
†LaViDa Lavish Lassie	5	47	Jan	1214	54	1840	81
s. Riegeldale Emory's Laddie	D. Belmont View Lavish						

§Haselton, T. Stin, Lake View Dairy Farm, Eustis, Fla. ARHT

†Don's Cherry Marie	Sr2	46	Jan	553	32	885	48
s. Ruayne King's Dan	D. Sylvia's Cherry						
†Governor's Sunshine May	8	163	Jan	306	12	2545	101
King's Silver Princess	Jr3	265	Jan	513	32	6373	319
*†LaViDa Beauty's Maid-O-Mist	Sr4	160	Jan	638	28	4516	203
†LaViDa Jeweller's Mistletoe	8	71	Jan	1183	53	2674	115
s. Dinsmore Jeweller	D. Mistletoe's Beauty						
†LaViDa Lady Belle	Jr2	305	Dec	10		5223	287
s. Riegeldale Emory's Noble	D. Sunshine's May Belle						
*Riegeldale Ben's Blythe	5	309	Jan	422	23	7331	367
†Stroudcrest Pansetta	Jr3	305	Oct	114	6	6652	359
s. Klondike Valmost	D. Constance of Stroudcrest						
†Sunshine's Lucky Valeta	Sr4	304	Dec	133	9	6958	368
s. Quail Roost Lucky King	D. Sunshine's Valfannie						
*†Sunshine's May Belle	7	127	Jan	559	31	2903	152

Haskell, H. G., Hill Girt Farm, Chadds Ford, Pa. ARHT

¶Gardenville Melody Golda	Jr2	129	Feb	734	40	3503	189
Gardenville Supreme's Isabel	Jr2	313	Feb	640	42	8300	471
Hill Girt Cassandra	Jr2	365	Feb	50	3	11647	631
s. Hill Girt Count	D. Hill Girt Violanda						
*Hill Girt Chevalier Lassie	Sr4	194	Feb	1079	65	8269	463
*Hill Girt Chevalier's Gal	Jr4	145	Feb	1238	68	6571	340
*Hill Girt Chevalier's Honora	Sr4	119	Feb	1312	64	5392	272
Hill Girt Cindy	Jr3	266	Feb	652	42	6976	406
¶Hill Girt Joyce	Jr2	249	Feb	647	36	6860	357
¶Hill Girt Masterpiece's Rose	Jr2	120	Feb	794	34	3318	148
*Hill Girt Princess Mayfair	Sr3	365	Feb	530	27	14324	691
s. Hill Girt Prince	D. Cherub's Mayfair of Hill Girt						
Hill Girt Royal Helene	Jr2	167	Feb	794	39	5284	240
Hill Girt Royal Jewel	Jr2	272	Feb	680	36	7612	391
Hill Girt Royal Merry Bell	Jr2	181	Feb	634	36	4549	230

§Hast, Fred W. & Harold O., Cedar Grove Farms, Berlin Heights, Ohio.

†Buttermaker's Royal Queen	Jr3	83	Feb	809	41	2606	130
s. Hightide's Royal Buttermaker	D. Challenger's Melba						
†Cedar Grove Gloria	Sr2	125	Feb	688	32	3628	158
s. Hightide's Royal Buttermaker	D. Burgomaster's Star						
†Cedar Grove Wilma	Jr2	153	Feb	603	30	3946	184

Hatcher, F. L., Dan Valley Farm, Brim, Va. ARHT

*Carry Lou of Hatcher Farm	6	365	Feb	138	6	7964	400
s. Klondike Vallemede	D. Susie Q.						
Dan Valley Doyne	Jr2	267	Feb	497	25	6341	293
Dan Valley Etta	Jr2	294	Feb	444	25	6825	309
Dan Valley Evalina	Jr2	158	Feb	574	28	3762	166
*Dan Valley Miss	5	365	Jan	278	13	9983	466
s. Klondike Vallemede	D. Kizzie Lounette						
Dan Valley Vernice	Sr2	134	Feb	459	22	2691	119
Dan Valley Vickie	5	271	Feb	266	14	5406	254
Dan Valley Wilma	Jr2	365	Jan	172	9	8062	367
s. Klondike Kailas	D. Dan Valley Adeline						
Gay Lass of Pure Bred Farm	Jr3	358	Feb	386	21	8371	411
Highboy's Queen May	7	182	Feb	373	16	3188	133
Lady Hite's Lilly	7	365	Jan	146	6	8835	396
s. Lady Heart's Hite	D. Cavalier's Little Lady						
¶Lassie of Pure Bred Farm	Jr3	304	Feb	342	19	6566	306
Love of Pure Bred Farm	Jr3	337	Feb	284	18	7375	368
Miss America's Pearle	9	359	Feb	390	19	7084	324
Pat's Royal Anne	Jr4	195	Feb	524	29	4593	207
Queen's Ultra Lassie	7	163	Feb	516	23	3765	165

Hatheway-Steane Corporation, The, Corona Farm, Southwick, Mass.

Broad Hill Stardust	Sr4	271	Feb	575	25	8834	394
†Corona's Jeannette	Jr2	305	Feb	238	14	8876	454
s. Challenger's Prince	D. Lewellmont Lady Jane						
*Lone Maple Butterfat Sally Ann	6	357	Feb	646	41	12814	686

§Hawkins, J. E., Shady Rest Guernsey Farm, Midlothian, Va. ARHT

Dean's Rose of Richmond	Jr4	279	Feb	443	28	6892	337
Dimple of Giant	Sr3	365	Feb	146	8	8712	449
s. Fox Dean's Giant	D. Dimple's Golden Dolly						
Ethel's Pauline	6	65	Feb	748	35	1785	83
s. Fox Dean's Giant	D. Pauline of Midlothian						
*Flossie of Gloucester Place	Jr4	165	Feb	568	30	4421	224
*Martin's Princess Pauline	Sr2	153	Feb	752	42	4990	258
Midlothian Golden Martha	Jr3	365	Mar	18	1	10069	547
s. Graceland Max's Golden	D. Pauline Maid of Prince						
Midlothian Golden Mary	Jr3	300	Feb	548	33	8127	397
*Open View Mebane	Jr4	203	Feb	437	24	4511	224
*Paula of Giant	Sr4	100	Feb	914	43	3520	166
Pauline's Giant	Sr4	279	Feb	502	28	7152	343
Shady Rest Ella	Jr2	160	Feb	569	28	4228	198
Shady Rest Maxim Edith	Jr2	180	Feb	582	30	4660	222
Shady Rest Max Martha	Jr2	331	Feb	502	34	8211	452
Shady Rest Max's Christine	Jr2	180	Feb	506	29	4157	228
Shady Rest Pauline's Gertie	Jr2	68	Jan	884	36	1995	92
s. Traveler of Rosegill	D. Patricia of Midlothian						

§Hawkins, J. F., Myrtledale Farm, Newberry, S. C.

†Cavalier's Dandy	5	305	Sept	68	3	5531	276
s. Sequel's General Emb. Cavalier	D. Myrtledale's Daisy Belle						
†K. Dianne	Jr4	305	Sept	278	14	988	335
s. Klondike Kubla Khan	D. Myrtledale's Diana						

§Hawkins, John W. & Son, Jande Guernsey Farm, New Waterford, Ohio. ARHT

*†Avalon Lady Gracious	8	305	Feb	200	11	8745	437
s. Maple Lane Hanson's King	D. Avalon Gracious Lady						
*†Consultant's Blanche S.	Sr3	109	Feb	935	42	4126	174
†Jande May Belle	Jr2	49	Feb	803	30	1211	49
s. Langwater Brilliant	D. Avalon Merry Belle						
*†Jewel's Hazel B.	6	110	Feb	1084	47	4797	209
†Kathlene of Spreading Elm	8	129	Feb	737	33	4098	188
*†Yankee Clara of Avalon	7	116	Feb	837	39	3851	178

Hawkins, L. A., Silver Forest Farms, Forestville, N. Y. ARHT

†Begeacres Angie	Jr4	107	Feb	1019	49	4165	183
Begeacres Betty	6	271	Feb	742	44	9478	462
†Begeacres Delightful Girl	Jr4	99	Feb	869	42	3536	169
¶Begeacres Dorothy	5	217	Feb	652	34	6587	307
Begeacres Eleanor	Jr2	76	Feb	978	39	2814	121
†Begeacres Fern	8	70	Feb	957	44	2557	127
s. Verbena's Bell Buoy	D. Begeacres Charity						
Begeacres Larraine	5	195	Feb	816	41	7123	332
Begeacres Mary	Sr2	217	Feb	523	34	5216	287
Begeacres Verbena	9	120	Feb	798	40	4378	188
Begeacres Yolanda Frost	9	284	Feb	473	26	8769	414
Begeacres Zola	Sr2	342	Feb	269	15	7478	363
Curtiss Candy Levity Lotus	Sr2	258	Feb	626	33	6463	322
Experience's Honeydew	Sr4	364	Feb	89	5	10860	487
s. McDonald Farms Experience	D. Valerian's Honey of Clover Hill						
Silver-Forest Beatrice	Jr2	258	Feb	768	37	7274	330
Silver Forest Estwin	Jr2	273	Feb	981	45	10753	462
Silver Forest Injune	Jr2	87	Feb	1303	51	3885	163
s. Nodrog Invader	D. Valerian's June Rose						
Silver Forest Imtempo	Jr2	95	Feb	924	38	3346	134
s. Nodrog Invader	D. Silver Forest Tempest						
Silver-Forest Irene	Jr2	183	Feb	595	32	5076	237
Silver Forest Royal Dollie	Jr2	106	Feb	945	45	3715	168
Silver Forest Royal Ella	Sr3	118	Feb	885	49	3903	206
Silver-Forest Royal Elleen	Jr2	84	Feb	949	46	3159	139
*Silver Forest Tempest	Sr4	91	Feb	1356	58	4658	195
Silver-Forest Trutwin	Sr2	406	Feb	999	46	8052	338
Skyld's Andrea of Lindendell	5	132	Feb	803	34	5001	242
*Valerian's Early Flower	6	362	Feb	216	14	10551	579
s. Douglaston Lord Valerian	D. Duke's Flower						
Western Glow Royal Ultra May	Sr3	136	Feb	994	51	5397	248

Hayden, Rosaline B., Kitchener Farm, Billerica, Mass.

Kitchener Fashion's Abagail	Jr2	143	Feb	782	42	4217	209
*Kitchener Fashion's Azalea	Sr4	359	Feb	476	28	12661	608
Kitchener Fashion's Damsel	Jr2	143	Feb	883	45	4784	246
Kitchener Fashion's Matilda	Jr2	365	Jan	152	11	10187	615
s. McDonald Farms Fashion Plate	D. Meadow Queen of High Rock						
*Kitchener Fearless Judy	Jr3	345	Feb	502	26	12537	625

§Haynes, John & Son, Sparja Farm, Granville, Ohio. ARHT

†Burnt Pond's Beatrice	7	104	Feb	825	36	3440	165
Sparja Farms Mary Lou	Jr2	365	Feb	319	16	9344	450
s. Graceland Victor	D. Mary Ann of Rural Home						
†Sparja's Commando's Paulette	Jr2	156	Feb	492	26	3052	159

Haywood, T. Holt, Arden Farm, Clemmons, N. C. ARHT

Arden Colfax Alacia	Jr2	179	Feb	923	52	6078	305
Arden Colfax Jane	Jr2	70	Feb	1000	48	2469	110
s. Riegeldale Emory's Colfax	D. Milton Farms Janice						
¶Arden Colfax Jewel	Jr2	305	Feb	197	11	8092	412
s. Riegeldale Emory's Colfax	D. Riegeldale Consummate's Jewel						
*Arden Colfax Lily	Sr2	299	Feb	733	32	9382	373
¶Arden Colfax Nancy	Jr3	305	Feb	317	20	10144	501
s. Riegeldale Emory's Colfax	D. Arden Maxim Polly						
Arden Colfax Ola	Jr2	84	Feb	867	43	2516	120
*Arden Colfax Olga	Jr3	215	Feb	720	39	7039	308
Arden Colfax Ruthie	Jr2	168	Feb	901	45	5481	256
¶Churn Creek's Country Dorothy	Jr2	195	Feb	392	21	3339	161
¶Churn Creek's Country Quodam	Jr2	195	Feb	613	28	5148	220
Churn Creek's Promise	Jr2	158	Feb	626	34	4119	227
Fairlawn Coral	Jr2	270	Feb	872	50	9160	464
Gardenville Golden Bea	Jr2	77	Feb	945	43	2595	114
Gardenville Lustre's Coronet	Jr3	110	Feb	847	38	3517	155
Graceland La Noce Carrie	Jr2	162	Feb	809	42	5034	245
¶Grassy Grove King's Actress	Sr2	266	Feb	422	29	5279	313
Horse Shoe F Alma	Jr2	131	Feb	886	47	4247	206
Langvalley Meadow Blade	Sr2	105	Feb	912	41	3633	160
Langvalley Venus	Jr3	294	Feb	898	45	10314	469
*Riegeldale Consummate's Jewel	Sr4	338	Feb	538	34	9869	537
*Sedgley Ambition's Tricksey	5	285	Feb	766	39	11039	485
*Sedgley Noble's Alacia	6	194	Feb	838	42	7886	367
*Sedgley Noble's Reta	5	363	Feb	403	29	9736	500

Heiby, C. J., Batavia, Ohio. ARHT

¶Flo Gold Violet	Sr3	77	Feb	863	38	2320	98

Henderson, C. H., Jr., Woodvale Farm, Tarboro, N. C.

¶Ael-Y-Bryn Vagabond Trixie	Jr4	201	Feb	769	34	6466	291
*Avalon Olive Blossom	7	365	Feb	457	26	11263	592
s. Maple Lane Hanson's King	D. Avalon Olive Branch						
Bright Charm of Avalon	6	331	Jan	872	41	11812	553
McDonald Farms Pre Lass	Jr2	54	Jan	1220	57	1974	90
s. McDonald Farms Prediction	D. McDonald Farms Huberta						
†Woodvale Gayboy's Merry Jo	Jr2	270	Feb	438	20	5398	246
Woodvale Hardwick's Helen	Jr2	92	Feb	817	36	2632	113
s. Coldspring's Hardwick's Marlo	D. Woodvale Henda						

§Hendrix, W. L., Ashmere Guernsey Farm, Meridian, Idaho. ARHT

*†Brookacres Jasmine	Jr3	248	Feb	530	28	6787	360

§Hendrix, W. L. & Florence, Ashmere Guernsey Farm, Meridian, Idaho. ARHT

*†Ashmere's Benefit's Barbarita	5	62	Feb	1172	47	2697	120
s. Chicona Benefit	D. Bobbe of Winbrook						
*†Ashmere's Golden Famous	Jr3	162	Feb	637	32	4621	269
†Ashmere's Golden Janice	Jr3	189	Feb	674	34	5797	294
*†Ashmere's Golden Lettie	Jr3	131	Feb	695	41	4167	249

*†Gaylean Sally	6	170	Feb	729	37	5332	287
†Goldendale Lassie Lu	Jr4	131	Feb	511	27	3661	190

§Henning, Edward, Silver Birch Farm, Coopersville, Mich. ARHT

†Marie Floss	6	90	Feb	1102	51	4095	186
†Silver Birch Gold Marie	Jr2	52	Feb	981	42	1808	78
S. Hampshire Hills Gold	D. Marie Floss Glad						
†Silver Birch Joy	6	146	Feb	528	22	4321	192

Henning, Edward & Esther E., Silver Birch Farm, Coopersville, Mich. ARHT

Roxellyn Patsy	8	169	Feb	819	40	7442	367

§Henning, Edward & Robert, Silver Birch Farm, Coopersville, Mich. ARHT

*†Lawguern May Delight	5	113	Feb	658	29	3223	147

Henslee, Edward B., Henslee Farms, Kingston Springs, Tenn. ARHT

Caumsett Brilliant	Sr3	238	Feb	982	40	9622	381
*Guernshaw Valor's Donna	5	131	Feb	937	44	5175	233
Henslee Farm Renown's Benefit	Sr2	267	Feb	1026	47	9935	450
Henslee Farm Renown's Margaret	Jr2	357	Feb	803	40	11524	516
Henslee Farms Bonny Lass	Jr2	357	Feb	874	39	12409	546
Henslee Farms Bonny Lee	Jr2	365	Feb	442	24	9928	479
S. Foremost Badger	D. Champion's Royal Joadeana						
Henslee Farm's Regal Bow	Jr2	171	Feb	794	33	5352	220
Henslee Farms Regal Queen	Jr2	162	Feb	667	31	3976	184
Henslee Farms Regal Thelma	Jr2	151	Feb	691	37	4117	198
Henslee Farms Renown Belda	Jr2	169	Feb	1048	43	6976	296
Henslee Farms Renown Cerelia	Jr2	142	Feb	938	42	5348	229
Henslee Farms Renown Dairymaid	Sr2	71	Feb	1344	56	3355	140
S. Caumsett Renown	D. Guernsey Grove Sunmaid						
Henslee Farms Renown Rose	Jr2	166	Feb	1008	49	6404	313
Henslee Farm's Renown Spot	Jr2	69	Feb	1268	53	3096	130
S. Caumsett Renown	D. Daydream's Beauty						
Master's Cleo	5	196	Feb	803	37	7188	338
McDonald Farms Supreme Leda	Jr2	125	Feb	996	48	4707	228
Ring-Win Constance	Jr2	103	Feb	1042	49	3987	182

Herbener, Henry, Lush Acres, Saunderstown, R. I. ARHT

Aldrich Farm Mildredtina	Sr2	73	Feb	906	45	2391	111
S. Green Meads Proud Secret	D. Aldrich Farm Justina						
Aldrich Farm Silver Carmellia	Jr2	90	Feb	833	43	2960	144
Bailiwick Model Lorene	Sr4	288	Feb	918	33	11911	527
Bailiwick Model Mystery	Jr4	262	Feb	606	29	8529	390
Benito's Hope of Mahwin Farms	Sr2	201	Feb	638	29	5560	243
Bethany Happy May	Jr2	174	Feb	868	43	5595	243
Fair Anita	Jr2	262	Feb	676	31	7842	339
Greyholme Gay Linda	Sr2	365	Feb	512	24	10784	495
S. Greyholme Merry Victory	D. Greyholme's Slogan's Lida						
Greyholme Gay Melba	Sr2	365	Feb	599	28	12412	544
S. Greyholme Merry Victory	D. Greyholme Valiant Mona						
Greyholme Merry Patience	Sr3	282	Feb	599	32	9607	443
Greyholme Merry Patty	6	346	Feb	660	34	12122	555
Greyholme Merry Sparkles	Jr3	363	Sept	526	31	10248	518
S. Ultra Merrymaker	D. Greyholme's Regina						
*Greyholme Merry Sparkles	Jr4	90	Feb	1049	55	3703	175
Greyholme S. Evette	Jr4	237	Feb	756	36	7884	352
*Horse Shoe Beacon's Lydia	Sr3	150	Dec	1080	52	6933	308
Pecan Hill's Vosette	Jr2	358	Dec	42	2	10090	536
S. Douglaston Baron Patrick	D. Sunshine's Actor's Rosette						
*Rosewald Morning Glory	5	45	Feb	1727	69	2634	109
S. Langwater Darius	D. Rosewald Golden Gem						

§Heydt, Ernest H., Meadow Creek Farm, Downingtown, Pa. ARHT

*†Allenby's Villetta	6	270	Feb	205	11	6187	308
*†Bella's Lucinda of Pine Grove	7	206	Feb	828	43	8241	390
*†Flying Hill Country Jessica	11	272	Feb	449	26	8098	395
*†Marquis' Salette	10	305	Feb	131	8	7504	420
S. Fritzlyn Marquis	D. Sally of Maple Square						
*†Meadow Creek's Althea	Sr4	75	Oct	868	38	2380	98
S. Riveredge Valdor	D. Dreibelbis Levity Milky Way						
*†Meadow Creek's Aster	Jr4	304	Feb	51	2	8568	452
S. Rex's Vox Pop of Bolton	D. Mt. Ararat's Volunteer Judy						
†Meadow Creek's Bleeding Heart	Sr3	117	Feb	776	36	3649	169
*†Meadow Creek's Blue Bonnet	Sr3	278	Feb	31	1	6585	351
S. Riveredge Alert's Leader	D. Marquis' Shirley of Palomar						
*†Meadow Creek's Buttercup	Jr4	305	Feb	24	1	8297	454
S. Riveredge Alert's Leader	D. Marquis' Salette						
†Meadow Creek's Dahlia	Sr2	117	Feb	509	22	2502	100
†Meadow Creek's Dogwood	Jr2	195	Feb	472	27	4314	227
*†Mollie's Fannie of Pine Grove	7	174	Feb	541	23	4920	210
*†Mt. Ararat's Volunteer Judy	8	186	Feb	776	41	6276	343

§Hight, H. E., Sugar City Guernsey Farm, Nyssa, Oregon. ARHT

*†Bonita of Cherry Grove	8	96	Feb	864	32	3175	118
Crescent of Cherry Grove	5	365	Jan	41	2	9545	467
S. Ashmere's Duke's Handy	D. Tacoma of Stream Side						

Hight, H. E. & Francis, Sugar City Guernsey Farm, Nyssa, Oregon. ARHT

†Sharon Irene of Sugar City	Jr2	289	Feb	434	26	7092	354
†Sugar Maid of Sugar City	Sr2	108	Feb	1022	50	4100	198
†Verla Z of Sugar City	Jr2	97	Feb	652	36	2366	120

Hill, George Watts, Quail Roost Farms, Rougemont, N. C. ARHT

¶Brooksdale's Madam Jewel	Sr2	181	Feb	880	55	6185	308
¶Patsy of Neely Farm	9	152	Feb	756	38	5055	237
Princess Foremost Ann	7	280	Feb	786	45	8551	462
*Quail Roost Bright Cheer	Sr3	112	Feb	1222	55	4785	227
*Quail Roost Bright Rose	Sr3	218	Feb	639	32	8437	399
Quail Roost Choice Adda	Sr2	323	Feb	502	32	6384	378
Quail Roost Donna Buttercup	Jr2	355	Feb	799	40	10540	546
Quail Roost Donna Mabel	Jr2	306	Feb	574	35	7274	407
*Quail Roost Golden Marie	5	81	Feb	1307	62	3819	186
*Quail Roost Lady Ruth	Sr4	58	Feb	1413	63	2849	145
S. Riegeldale Judy's King	D. Quail Roost Ruth						
*Quail Roost Lucky Fay	6	308	Fen	1195	62	13548	668
*Quail Roost May Poll	5	62	Feb	1355	70	2990	151
S. Rosemount May King	D. Quail Roost Ideal Poll						
Quail Roost Noble Celeste	Sr2	295	Jan	780	51	8131	415
*Quail Roost Noble Christine	Sr3	306	Feb	727	38	10719	587
*Quail Roost Noble Duchess	Jr4	365	Feb	518	30	13676	664
S. Cesor Noble Maxim	D. Quail Roost Royal Duchess						
*Quail Roost Noble Fern	6	210	Feb	824	44	8186	407
Quail Roost Noble Francine	Jr2	365	Feb	92	6	8486	477
S. Cesor Noble Maxim	D. Quail Roost Patient Francine						
Quail Roost Noble Gem	Jr3	245	Feb	926	45	8343	437
Quail Roost Noble Rhoda	Jr2	365	Feb	684	35	11852	612
S. Cesor Noble Maxim	D. Zimalcrest Design's Rose						
Quail Roost NoMax Amy	Sr3	249	Feb	1015	51	10823	490
Quail Roost NoMax Luster	Sr2	249	Feb	845	38	7984	333
Quail Roost NoMax Marie	Jr2	365	Feb	699	40	11328	585
S. Quail Roost Noble Maxim	D. Quail Roost Golden Marie						
Quail Roost NoMax Rosary	Sr2	215	Feb	730	39	5742	290
Quail Roost NoMax Ruth	Jr2	144	Feb	655	35	3105	153
*Quail Roost Patient France	10	139	Feb	1141	57	5969	302
Quail Roost Prim Angie	Sr3	104	Feb	1093	51	4311	194
Quail Roost Prim Bet	Jr2	169	Feb	768	41	4658	236
*Quail Roost Prim Emma	Sr4	106	Feb	1319	62	5128	242
*Quail Roost Prim Light	Jr4	139	Feb	1162	55	6007	265
*Quail Roost Prim Luster	Sr4	350	Feb	774	39	12813	599
*Quail Roost Prim Martha	Sr4	159	Feb	1037	53	6287	325
Quail Roost Prim Rosette	Sr2	326	Feb	863	40	10639	520
*Quail Roost Royal Faith	5	192	Feb	888	37	7590	348
Quail Roost Royal Jan	Sr4	247	Feb	1019	46	10210	478
*Quail Roost Royal Till	6	243	Feb	917	53	9287	487
¶Riegeldale Ben's Freda	Jr2	229	Feb	817	35	6632	290

Hill, George Watts, Wakefield Farm, Wake Forest, N. C. ARHT

*Belmont View Ned's Olma	Jr4	260	Feb	611	37	8159	469
*Glenna's Violet	Sr4	219	Feb	788	43	8259	433
Golden Glow Maxim Mary	Jr2	277	Feb	818	48	9820	505
¶Hamilton County Maxim Priddy	Jr2	110	Feb	1051	55	3959	204
¶Holliknoll Maxim Caroline	Jr2	192	Feb	598	34	4913	237
Wakefield King's Goldie	Jr2	160	Feb	707	36	4509	217
*Wakefield Sir Walter's Elsie	Sr4	224	Feb	871	45	7987	397
*¶Wakefield Sir Walter's Peggy	5	58	Feb	957	47	1986	105
S. Hillandale Maxim's Sir Walter	D. Wakefield Majesty's Patricia						
¶Wakefield Warrior's Grace	Jr3	79	Feb	891	43	2616	117
S. Wakefield Majesty's Warrior	D. Wakefield Gladys						
Wakefield Warrior's Hazel	Sr2	207	Feb	607	39	6091	356
¶Wakefield Warrior's Sadie	Sr2	294	Feb	782	45	10402	534
*¶Wakefield Yeoman's Bernice	Sr4	83	Feb	1322	67	4010	190
S. Wakefield Yeoman's Prince	D. Wakefield Bess						
¶Zimalcrest King's Rosette	Jr2	254	Feb	638	34	7128	357

Hill, J. S., Craosdaile Farms, Durham, N. C. ARHT

Croasdaile Invasion's Flora	Jr2	176	Feb	581	31	4531	229
Croasdaile Maxim's Primrose	Jr2	294	Feb	457	25	6463	297
*Croasdaile Maxim's Rosabel	Sr4	224	Feb	657	33	6235	325
Croasdaile Prince's Gilda	Jr2	126	Feb	616	33	2755	141
Croasdaile Princess Fay	Jr2	175	Feb	472	28	3571	184
*Croasdaile's Frisco's Lara	6	210	Feb	794	38	7653	334
Croasdaile's Maxim's Bracelet	Jr3	173	Feb	682	40	4777	238
Croasdaile's Maxim's Carol	Jr2	365	Jan	398	23	7049	359
S. Quail Roost Maxim's Majesty	D. Croasdaile's Princess Cathy						
*Croasdaile's Maxim's Darthy	Sr4	365	Jan	336	21	10905	574
S. Quail Roost Crown Prince	D. Croasdaile's Maxim's Daisy						
*Croasdaile's Maxim's Fair	9	75	Feb	1177	42	3154	123
S. Quail Roost Maxim's Majesty	D. Croas Daile's Ruby						
*Croasdaile's Maxim's Faith	Jr3	175	Feb	603	31	4684	241
*Croasdaile's Maxim's Lenora	8	218	Feb	668	33	6724	314
Croasdaile's Maxim's Rosie	Sr2	236	Feb	547	32	4834	263
*Croasdaile's Maxim's Rowena	8	347	Feb	663	36	11676	595
*Croasdaile's Princess Abelia	Jr3	169	Feb	595	33	4068	215
*Croasdaile's Princess Ava	5	75	Feb	1079	47	2930	126
S. Quail Roost Crown Prince	D. Croasdaile's Maxim's Ann						
*Croasdaile's Princess Dolly	7	134	Feb	1024	47	5316	231
*Croasdaile's Princess Fronie	6	156	Feb	893	48	5769	286
*Croasdaile's Princess Gale	5	224	Feb	531	29	6213	322
*Croasdaile's Princess Jewel	Sr3	294	Feb	462	28	7458	369
*Croasdaile's Princess Larose	5	265	Feb	565	33	6806	346
Croasdaile's Princess Roma	Jr2	163	Feb	546	30	3576	172
*Croasdaile's Princess Sue	5	245	Feb	548	34	6197	359
Hillandale Beauty's Hope	Sr2	337	Feb	535	36	7328	453
*Zimalcrest Design's Beauty	5	360	Feb	648	35	11793	588

Hill, J. S., Hillandale Dairy Farm, Durham, N. C. ARHT

*Hillandale Ann's Georgianna	Jr4	365	Feb	213	12	11799	661
S. Hillandale Majesty's St. Patrick	D. Quail Roost Maxim's Ann						
Hillandale Beauty's Shirley	Sr3	365	Feb	90	5	8802	475
S. Quail Roost King Spot	D. Hillandale Majesty's Beauty						
Hillandale Ben's Victoria	Sr2	304	Feb	685	37	8675	484
Hillandale Beverley Susan	Jr3	288	Feb	476	28	6342	344
Hillandale Cavalier's Barbara	Sr2	284	Feb	526	31	6991	372
Hillandale Cavalier's Daisy	Sr2	208	Feb	636	37	5667	311
Hillandale Cavalier's Ethel	Jr2	230	Feb	736	37	6845	340
Hillandale Cavalier's Rilla	Jr2	230	Feb	684	39	6417	334
Hillandale Charming Loraine	Sr2	318	Feb	265	16	5412	288
Hillandale Dame's Melba	Jr3	243	Feb	462	27	5745	334
Hillandale King's Marigold	Jr3	164	Feb	748	40	4996	265
Hillandale Naomi's Faith	Sr2	343	Feb	524	30	7795	441
Hillandale Primrose Rosebud	Sr3	365	Feb	123	6	9300	473
S. Quail Roost King Spot	D. Hillandale Rita's Primrose						
Hillandale Rika's Rebecca	Jr3	258	Feb	766	43	9110	476

Holden, M. U. & Gall, C. W., Collinwood Farm, Columbia City, Ind. ARHT

*†Brooklandwood Linda	Sr3	138	Feb	843	44	4527	226
*¶Brooklandwood Lorna	Jr4	67	Feb	1024	53	2540	131
S. Langwater Gabriel	D. Brooklandwood Melody						
*¶Collinwood Columbine	6	82	Feb	1067	44	3397	147
*¶Collinwood Foremost Betsy	Jr3	92	Feb	874	37	3400	163
¶Collinwood Gabriel's Squaw	Jr2	99	Feb	1003	46	3406	155
*†Collinwood Hoosier Nerissa	Jr3	248	Feb	770	44	9237	445
¶Collinwood Jeanette	Jr2	96	Feb	895	35	3312	138
*¶Collinwood Prince's Columbine	Jr3	73	Feb	1179	53	3209	156
S. Collinwood Prince	D. Collinwood Columbine						
*¶Collinwood Prince's Naomi	Jr3	149	Feb	827	35	4119	174
*¶Collinwood Watchful Pricilla	Sr2	99	Feb	1037	51	3914	190
†Dandie's Princetta	Jr3	215	Feb	762	42	7638	356
*¶East Tully Delight	6	54	Feb	1056	55	2031	104
S. McDonald Farms Fabron	D. Patty of East Tully						
*†East Tully Lula Belle	6	304	Feb	545	32	10266	519
*¶Fayett of Glenwild	7	57	Feb	1075	51	2138	107
S. Meadow-Gold Nobleman	D. Fanny of Glenwild						
*¶Kenfleur's Coronet Jean	Jr4	96	Feb	1219	49	4431	181
*†Kenfleur's Jean Q	Sr4	273	Jan	107	5	7078	324
S. Kenfleur's Dicta Quad	D. Kenfleur's Jean Harlow						
*†Kenfleur's Punta Q	Sr4	299	Feb	417	23	9000	439
*†Maxim's Audrey Ruth	Sr4	291	Feb	477	22	7453	335
*Pine Manor King's Crystal	Sr4	169	Feb	1695	76	10809	474
¶Spotie's Flapper	Sr3	90	Feb	1251	61	4342	208
†Tarsan's Star of Liberty Crest	9	160	Feb	825	52	5456	299

*†Warel Naomi	9	268	Feb	386	19	7623	295
*†Warel Nerissa	9	301	Feb	466	24	10920	376

§Holdridge, H. A., Holdridge Farms, Medina, Ohio. ARHT

Arrus Nelia Bond	6	361	Feb	424	22	12372	581
†Holdridge Cherrio's Blossom	Jr2	183	Jan	880	50	5888	298
†Holdridge Free Gem	Jr3	305	Feb	144	6	8127	372
s. Langwater Freeman	D. Marimack's May Gem						
†Holdridge Phadora	Sr4	149	Feb	960	47	6076	282
Holdridge Steadfast Columbine	5	365	Feb	536	27	11267	526
s. Vagabond's Steadfast	D. Holdridge Columbine						
†Holdridge Steadfast's Ramona	7	142	Feb	1036	53	6346	314
†Morrow's Janice	Sr4	159	Feb	973	45	6539	292

§Holland, O. C., Holland Dale Farm, Longmont, Colo. ARHT

†Holland Dale Count's Tilda	Jr2	305	Jan	185	9	7023	323
s. Bethany Shah's Count	D. Don Ferolo's Toots						

§Hood, Helen D., Hood Farm, Derry, N. H.

*†Pine Hill Agnes Foremost	7	305	Dec	232	14	10430	486
s. Foremost of Pine Hill	D. Agnes Advancer of Pine Hill						
†Pine Hill Charlotte	Jr2	164	Feb	511	23	3347	157
s. Caumsett Power House	D. Stony Ford Douglas' Rada						
†Pine Hill C. P. D's Miriam	Jr2	218	Feb	501	24	5157	233
*†Pine Hill Protegee	Sr3	305	Feb	231	13	8865	438
s. Caumsett Airman	D. Leading Lady of Pine Hill						
†Pine Hill Prudence	Sr4	149	Feb	691	32	4417	216
†Pine Hill Susie	Jr2	157	Feb	571	24	3393	146
s. Caumsett Power House	D. Pine Hill C. A. Ethel						

Hoover, Walter S., Coronation Farm, Williamstown, Mass.

Coronation Veronica	Jr2	365	Nov	570	33	11119	549
s. Coronation Melba's Majestic	D. Gayhead's Nita						

§Horton, Andrew & Mary, Horton Guernsey Farm, Horton, N. Y. ARHT

†Horton Farm Rex's Bess	Jr3	219	Feb	412	19	5243	245
†Horton Farm Rex's Nellie	Sr3	261	Feb	417	20	5758	268
†Horton Majestic Beryl	Jr3	206	Feb	549	28	5366	255
†Orchard Grove Play Beryl	8	169	Feb	584	23	4410	181

Howland, Weston, Howland Farm, Brattleboro, Vt.

*Argilla Furlough's Garnet	Jr3	299	Feb	967	51	11205	541
*Basquaerie Drummer's Karen	Sr3	309	Feb	826	46	11212	574
Chedco Bud	Sr3	113	Feb	1151	49	5044	207
*Flying Horse Clara's Butternut	6	57	Feb	1496	63	3038	126
s. Clara's Heartsease Butterfat	D. Flying Horse Royal Butternut						
*Governor's Ruthie	12	276	Feb	1173	62	14101	685
Howland Levity Koral	Jr2	56	Feb	1198	49	2234	92
s. High Hill Sentinel	D. High Hill Zopal						
*Howland Noble Erin	7	69	Feb	1531	61	3825	147
s. Green Meads Noble	D. Governor's Rita						
*Howland Noble Hildegarde	Jr4	330	Feb	936	49	13066	635
¶Howland Noble Hope	Sr4	214	Feb	962	43	8219	369
Howland Nobleman Judith	Jr2	260	Feb	834	44	8795	418
*Howland Noble's Innara	Sr3	319	Feb	956	47	12410	603
Kitchener T. Maida	Jr2	88	Feb	895	43	2778	128
*Rockingham Freesia	Sr4	262	Feb	1056	52	11386	562

Howland, Weston, Jr., Howland Farm, Brattleboro, Vt.

*Howland Noble Haste	5	147	Feb	1087	58	6136	289

§Huddleston, H. W., Shiloh, Ohio. ARHT

†Gloria of Shady Lawn	6	209	Jan	319	15	4840	241

Hunt, Robert L., Jr., Huntland Farm, Lattimore, N. C. ARHT

†Beaverland Gay Patsy's Mary	Sr4	151	Feb	872	48	5709	290
†Beaverland's Gay Rosebud	10	92	Feb	1156	61	3808	221
Cedar Pasture Eleanor	Sr2	316	Feb	454	25	8276	402
†Gay Alma H.	Jr2	157	Feb	597	33	3735	204
Gay Burnette	Sr2	259	Feb	440	26	6208	340
Gay Mary Martha	Sr2	342	Feb	406	25	8565	435
†Gay Maxine	6	163	Feb	997	42	6791	283
†Gay Rubina	Jr2	90	Feb	680	35	2370	105
*Maxim's Beauty Rose	6	191	Feb	605	37	5381	298
¶Royal Gay Julia	Sr2	298	Feb	595	33	8349	427
*†Silver King's Susan	Sr4	51	Feb	1007	46	1805	85
s. Coker Helen's Silver King	D. Coker Ray Kate						

Jacobson, Julius, Valleyrun Farm, Bedminster, Pa.

Antietam Suzette	Sr2	365	Feb	529	25	12141	522
s. Antietam Vagabond	D. Antietam Sonye						
Maple Lane Africander's Marna	Jr4	287	Feb	672	45	7730	475
¶Maple Lane Designer's Nesta	Jr2	168	Feb	977	49	6332	292
*¶Maple Lane Frolic's Lila	5	82	Feb	1224	75	3853	210
s. Langwater Frolic	D. Maple Lane Designer's Lulu						

Jacobson, Julius, Mrs., Valleyrun Farm, Bedminster, Pa.

¶Caumsett Eastern Bloom	Jr2	305	Feb	153	8	10007	478
s. Caumsett High Strung	D. Caumsett Ocean Bud						

Jenkins, C. L., Golden Hills Farm, Peru, Ind. ARHT

†Alfacrest's L. P. Sue	Jr2	281	Feb	598	33	7345	357
*Brown Farm Deloras	5	89	Feb	1265	59	4326	198
*†Caswell's Royal Winifred	6	232	Feb	549	25	7291	301
Chedco Veronica	Sr3	55	Feb	1056	48	2118	93
s. Chedco Coronation King	D. Chedco Lady Violet						
*†Duke's Lucky Alice	Jr3	274	Feb	226	10	6586	258
*†Fawn of Golden Hills	5	181	Feb	466	23	3884	179
†Golden Hills Ambler's Juneau	Jr2	162	Feb	465	22	3239	139
†Golden Hills Ambler's Violet	Jr2	175	Feb	358	17	3031	133
†Golden Hills Philosopher Wilma	Jr2	172	Feb	375	20	2769	129
*Leahaven Brilliant	Jr4	88	Feb	1279	60	4415	194
*Maple Place Prince's Easter	Sr4	68	Feb	1255	56	2688	120
s. Lockshore Eameralda's Prince	D. Glena Val Maple Place						
*†Maple Place Princess Birdie	Jr3	252	Feb	194	9	4511	200
*Maple Place W. A. C.	Jr4	352	Feb	630	32	11562	529
Starr Farm Lucky Rose	Jr3	120	Feb	879	42	4133	203
*†Star's Lady of Golden Hills	Sr4	305	Feb	8		8102	409
s. Topper of Golden Hills	D. Starbright of Golden Hills						
*†Wilda of Brown Farm	6	233	Feb	513	28	6494	302

Jeter, J. McK., Mrs., Union, S. C.

¶L Betty's Clara	5	305	Oct	430	21	10401	494
s. Klondike Liberator	D. K. A. Noble Betty						

§Johnson, Albert, Mount Vernon, Wash. ARHT

†Dreamette Bandleader	Jr2	305	Nov	463	28	8470	432
s. Chicona Bandleader	D. Dreamy Eyes of Chicona						
†Nelody Leonidas	Jr3	299	Jan	518	32	7201	412

§Johnson, E. M., Shawnee Farms, Lewisburg, W. Va.

†Guershaw Bella	Jr3	116	Feb	801	39	3704	188
†Guershaw Colonel's Honey	5	212	Feb	766	38	7507	335
†Guershaw Colonel's Ivy	7	262	Feb	778	34	9299	385
†Guershaw Colonel's Lorainne	6	94	Feb	1053	52	3951	170
†Guershaw Colonel's Queen	7	243	Feb	451	22	6789	299
†Guershaw Foremost Charm	Jr3	305	Feb	352	22	9287	485
s. Guershaw Valor's Foremost	D. Guershaw V. Cherry Bloom						
†Guershaw Jubilee's Estelle	Sr4	77	Feb	902	50	2788	150
s. Guershaw Valor's Jubilee	D. Guershaw Valor's Lucy						
†Guershaw Jubilee's Matilda	6	86	Feb	1303	50	4361	173
§Guershaw Jubilee's Moira	Sr4	117	Feb	683	30	4112	185
†Guershaw Jubilee's Sally	Jr3	191	Feb	708	33	6268	286
†Guershaw Queen Ann	Sr3	135	Feb	755	31	4444	200
†Guershaw Valor's Beryl	6	259	Feb	650	34	8353	423
†Guershaw Valor's Jacqueline	7	291	Feb	442	24	8556	421
†Guershaw Valor's Kola	5	63	Feb	1252	55	2964	128
s. Guershaw Valor's Foremost	D. Guershaw Colonel's Ko-Ko						
†Guershaw Valor's Lulu	6	206	Feb	643	31	6257	286
†Guershaw Valor's Marguerite	8	104	Feb	1077	44	4869	203
Jubilee's Souvenir	10	275	Feb	623	35	8869	463

§Johnson, E. W., Rural Lane Farm, Longmont, Colo. ARHT

†St. Albans Actor's Dottie	5	305	Jan	734	44	10396	625
s. Wildwood Actor's August	D. Dotty of Silver Dots Farm						
*†St. Albans Grandee Grace	Jr4	159	Feb	556	27	4216	215
†Steadfast Valor Gift's Sara	Sr2	148	Feb	654	33	4007	193

Jones, Paul M., Mount Ephraim Farms, Snow Hill, Md. ARHT

Blakeford Patroness	Sr2	279	Feb	718	42	8257	422
Coldspring's Romulus Lottery	Jr3	365	Feb	115	6	9606	470
s. Langwater Romulus	D. Coldspring's Hardwick's Leda						
*Coldspring's Romulus' Rose May	6	321	Feb	766	40	14828	717
Coronation Lois	Jr4	365	Feb	267	17	12510	676
s. Fra-Mar Coronation Noble	D. Courgaeous' Lady of E. C.						
*Cosquay's Marcelle	5	275	Feb	626	35	10127	532
*Gardenville Princess Hera	5	164	Feb	1119	49	6894	298
Gardenville Queen Lona	Sr2	48	Feb	1310	50	2098	84
s. Coronation King of Pine Manor	D. Wonder's Foremost Leona						
*Homestead Master's Chorine	6	308	Feb	835	54	13616	747
Larches Philippa	Jr4	231	Feb	1158	57	11061	500
*McDonald Farms Valor Jackie	Jr3	329	Feb	665	48	1040	638
*Mt. Ephriam Maxim's Arrabella	Sr3	313	Feb	591	34	11074	552
Mt. Ephriam's Countess Lizzie	Jr2	48	Feb	1310	56	2262	100
s. Antietam Gypsy Count	D. Sterling's Lizzie						

Jones, Paul M., Jr., Mount Ephraim Farms, Snow Hill, Md. ARHT

*Cosquay's Bessie	Sr4	365	Feb	451	26	15246	742
s. Broadland Rose King	D. Cosquay's Golden Belle						
Cosquay's Blossom	Jr4	365	Feb	462	29	12500	690
s. Broadland Rose King	D. Cosquay's Camille						
*Cosquay's Double Rose	7	322	Feb	905	54	15642	757
*Cosquay's Rosemel	Sr4	365	Feb	115	7	13526	791
s. Longwood Prince Roamer	D. Beau's Rose of Cosquay						
*Cosquay's Tidy Nelda	5	264	Feb	641	37	10294	574
*Langwater Laura	Sr4	241	Feb	978	41	11106	457
Mt Ephraim's Rose	Jr2	322	Feb	840	42	11205	525
Mt. Ephriam Supreme's Belle	Sr3	365	Feb	19	1	9814	488
s. Gayhead's His Supreme	D. Cosquay's Golden Belle						
*Nancy Bess of Willodale	8	237	Feb	879	45	9453	474
*Pine Manor King's Fancy	7	350	Feb	852	43	14329	682

§Kansas State College, Manhattan, Kans. ARHT

*†Al-Mede Rex's Laura	Sr3	261	Feb	450	25	6020	293
*Kanstacol Fashioner's Inabelle	Sr4	275	Feb	613	29	8349	372
†Kanstacol Superior's Becky	Jr2	305	Feb	512	27	7746	364
s. Meadow Lodge Rex's Superior	D. Kanstacol Fashioner's Connie						
Kanstacol Superior's Elegance	Jr2	350	Feb	366	18	9025	403
†Loraine of Streverling	Jr4	121	Feb	836	41	3886	196
†Mound City Cleone	Jr3	77	Feb	897	48	2571	129
s. Langwater Comrade	D. Mound City Caddie						
†Mound City Mable	Jr2	126	Feb	646	32	3327	159
s. Runnymede Parson	D Mound City Silky Mable						

§Karst, Fred E., Lark Haven, Huntington, Ind. ARHT

*Golden Grange Vanilla	9	181	Feb	685	37	5267	255
†Lark Haven Edna	Jr2	94	Feb	884	42	3078	134
Lark Haven Nan	Jr2	162	Feb	594	33	3966	201
*†Natural Grove's Nina	Sr4	289	Feb	774	44	12565	596

§Karst, George A., Lark Haven, Huntington, Ind. ARHT

*†Dark Rose of Crooked Branch	8	245	Feb	840	42	10075	457
*†Golden Grange Jewel	9	207	Feb	523	26	6521	290
*Lark Haven Mabel	Jr4	158	Feb	1067	50	7058	318
*Lark Haven Marilla	Sr4	365	Feb	556	29	12339	574
s. Meadow Lodge King's Raider	D. Golden Grange Peggy						

§Karst, George K., Lark Haven, Huntington, Ind. ARHT

*Lark Haven Lassie	Jr3	122	Feb	984	47	4752	223

Katz, S. L., Fairlawn Farms, Port Chester, N. Y. ARHT

Fairlawn Actor's Daisy	Jr2	120	Feb	1028	47	4422	201
Fairlawn Actor's Gale	Jr2	67	Feb	1411	51	3271	123
s. Fairlawn Peerless Actor	D. Fairlawn F. P. Gale						
*Fairlawn F. P. Gusta	6	156	Feb	1354	74	7886	372
*Fairlawn F. P. Jolly	Sr3	80	Feb	1270	63	3778	187
s. Phillips Fairlawn Peerless	D. Fairlawn Cherry						
Fairlawn H. Coquet	Jr2	273	Feb	1054	57	10624	522
*Fairlawn H. Hope	5	141	Feb	1179	57	6791	304
*Fairlawn H. Imogene	Sr3	362	Feb	926	44	15037	672
Fairlawn H. Iredell	Jr4	76	Jan	1279	52	3380	160
*Fairlawn H. Ismena	Jr4	120	Feb	1479	69	6594	295
Fairlawn H. Jackie	Jr2	304	Feb	746	40	9441	435
Fairlawn H. Janice	Sr2	290	Feb	1016	55	11804	557
*Fairlawn Hornet's Actorine	5	148	Feb	1212	57	7456	365
Fairlawn Hornet's Betty	Jr2	151	Feb	960	41	5526	221
Fairlawn Hornet's Chiketa	Jr2	68	Feb	836	34	2005	90
s. Fairlawn Actress' Hornet	D. Fairlawn Chic						
Fairlawn Hornet's Chikola	Jr2	68	Feb	1152	54	2584	116
s. Fairlawn Actress' Hornet	D. Fairlawn Chic						

Fairlawn Hornet's Lona	Jr2	69	Feb	1288	44	3037	105
S. Fairlawn Actress' Hornet	D. Fairlawn Actor's Iona						
*Fairlawn K. Helen	Sr4	289	Feb	1107	56	13781	663
*Fairlawn Peerless Heliotrope	5	185	Feb	1488	88	10666	570
*Fairlawn Peerless Icon	Sr4	99	Feb	1115	55	4348	226
Fairlawn Performer's Melody	Jr2	252	Feb	848	50	7624	401
Fairlawn Philotterie	Jr2	237	Feb	679	31	6350	255
Gardenville King's Madelon	Jr2	365	Feb	151	8	12010	618
S. Gardenville Coronation King	D. Supreme's Madame						
Gardenville Melody Darling	Jr2	349	Feb	793	45	10165	522
*Moreau Farms Kit	Sr4	117	Feb	1374	75	6100	296
Moreau Farms Princess	Jr2	109	Feb	1124	50	4284	185
*Riegeldale Emory's Charlotte	8	50	Feb	1386	62	2493	102
S. Riegeldale Melba's Emory	D. Douglaston Baroness Darling						
*Riegeldale King's Blanche	5	365	Feb	733	46	15244	841
S. Riegeldale Coronation King	D. Riegeldale Mck Blanche						

§Keever, W. W., Guernlerock Farm, Lincolnton, N C. ARHT

Guernlerock Bright Queen	Jr2	90	Feb	717	32	2698	121
Guernlerock Bright Tiny	Sr2	356	Feb	384	28	8144	453
Guernlerock Majesty's Ruby	Sr2	330	Feb	567	30	7669	363

§Keever, W. W. & Betty Jane, Guernlerock Farm, Lincolnton, N. C. ARHT

Guernlerock Bright Cricket	Jr2	202	Feb	657	37	5516	304

§Keever, William Forrest, Guernlerock Farm, Lincolnton N. C. ARHT

Guernlerock Majesty's Eleanor	Jr4	39	Feb	825	45	1137	62
S. Quail Roost Ideal Majesty	D. Royal Count's Dolly						
*Royal Count's Dolly	6	249	Feb	619	33	7456	379

§Kelley, A. P., Kelcrest Guernsey Farm, Fort Smith, Ark. ARHT

†Flora Vista's Sierra	5	115	Feb	1357	55	6135	245
†Kelcrest Janice's Arline	Jr3	193	Feb	695	36	5350	260
†Kelcrest Mc's Bettie	Sr3	117	Feb	994	42	4609	194
†Kelcrest Rex's Dina	Sr2	111	Feb	1269	50	5185	211
†Kelcrest Rex's Juanita	Sr2	95	Feb	1107	48	3933	170
†Kelcrest Rex's Jubilee	Jr2	181	Feb	688	35	5287	267
†Kelcrest Rex's Sibyl	Sr2	259	Feb	712	40	8247	427
†Kelcrest Rex's Star	Jr2	263	Feb	761	42	8582	427
†Kelcrest Rex's Wiss	Sr2	109	Feb	1010	44	4452	188
†Kelcrest Viola's May	Sr3	75	Feb	1210	57	3415	170
S. McDonald Farms Master Blend	D. Jo-Mar's Golden Viola						
†Meadowlark Valor's Josaline	7	176	Feb	956	53	7241	371
†Rocky Nob Lillian	7	305	Jan	193	10	11779	479
S. Hall's Belle Buoy Foremost	D. June's Sunflower						

Kelley, James E., Spruce Shadows Farm, Minneapolis, Minn. ARHT

*Rock Creek Colleen	6	251	Feb	888	34	10087	384
*Spruce Shadows Becky	8	365	Feb	50	2	11355	551
S. Spruce Shadows Gay Boy	D. Spruce Shadows Independence						
*Spruce Shadows Blossom	Sr3	327	Feb	691	35	11059	510
Spruce Shadows Coila	Sr2	110	Feb	1014	39	4172	174
Spruce Shadows Constance of M	Jr2	264	Feb	841	41	9310	419
*Spruce Shadows Hyacinth	6	356	Feb	1097	51	18358	780
*Spruce Shadows Mayflower	Jr3	255	Feb	889	46	10274	489
Spruce Shadows Michelle	Jr3	100	Feb	1171	56	5088	245
Spruce Shadows Mirth	Jr2	365	Feb	436	26	11920	575
S. Langwater Michael	D. Marvel's Mirth						
Spruce Shadows Patricia	Jr2	88	Feb	1066	47	3517	166
S. Langwater Michael	D. Spruce Shadows Peggy						
*Spruce Shadows Peggy	5	203	Feb	955	49	8486	402
*Spruce Shadows Polly	Sr4	355	Feb	724	33	14437	637
Spruce Shadows Roberta of M	Sr2	120	Feb	1280	50	5496	196
Spruce Shadows Rosemary	Jr2	317	Feb	929	43	12185	523
*Spruce Shadows Sapphire	Jr4	144	Feb	1278	62	7108	336
*Spruce Shadows Sheila	8	365	Feb	482	32	13673	674
S. Boulder Bridge Contender	D. Sherwood Aster						
Spruce Shadows Teresa	Jr2	96	Feb	972	48	3563	154

§Kelley, Max P., Kelcrest Guernsey Farm, Fort Smith, Ark. ARHT

†Africander May Rose	Jr2	305	Feb	389	21	9643	455
S. Kenfleur's Arkansas King	D. Johnny's Bettie Lu 2d						

§Kennel, A. M., Honey Brook Manor Farms, Honey Brook, Pa. ARHT

†Bondwick's Gloria	Jr3	73	Feb	907	40	2404	103
S. Bondwick	D. Blossom's Son's Gloria						
†Crocker Farms H. La Noce	Jr2	230	Feb	396	22	4440	219
Drummer's Blossom of Haven Hill	Jr2	357	Feb	398	24	7957	415
†Eden F. Victoria	Jr2	128	Feb	627	33	3350	167
†Fairland Chimes Cherub	Sr2	90	Feb	630	27	2097	98
S. Flying Hill Alert Florian	D. Brookdale Chimes						
Fairland Chimes Jereth	Jr3	240	Feb	257	11	5855	240
†Fairland Lana	Jr3	227	Feb	475	24	5403	262
†Flying Hill Mystic Heiress	Sr3	146	Feb	817	41	5190	248
†Frewvale Alert's Clara	Jr2	75	Feb	598	27	1812	80
S. Blakeford Alert	D. Proud Comely of Frewvale						
†Gwynllan Ranger's Belladora	Sr2	293	Feb	210	14	5764	294
†Gwynllan Ranger's Pauline	Jr2	189	Feb	336	17	3497	162
Honey Brook Craftsman's Martha	Jr2	365	Feb	141	8	6242	306
S. Langwater Craftsman	D. Pathfinder Bell of Honey Brook						
†Honey Brook Franklin's Airie	Jr2	300	Feb	94	5	3981	177
S. Langwater Franklin	D. Pharaoh's Airie of Honey Brook						
Mt. Ararat Alert Forsythia	Jr2	320	Feb	314	1	5392	268
†Ring-Win Rose Marie	Jr3	162	Feb	530	28	4021	193
Rosewald Merry Belle's Jane	Jr2	334	Feb	217	12	5730	289

§Kepple, Garold L., Ger-Gar Guernseys, Canton, Ill. ARHT

Ger-Gar Pride's Jane	Jr2	360	Feb	629	36	11126	580
*†Ger-Gar Rose Blossom	Jr4	53	Feb	963	58	1846	112
S. Kenfleur's Rose King Ideal	D. Pleasant Lawn's Blossom						
*†Margie's Proud Lady	Jr4	294	Feb	570	33	8410	458
*†Pleasant Lawn's Blossom Honey	5	96	Feb	1090	57	4383	249
S. Pleasant Lawn's Rochester	D. Pleasant Lawn's Blossom						
*†Reflector's Crescent Glory	5	80	Feb	1182	50	3530	138
S. Kenfleur's Crescent Reflector	D. Crusader's Crescent Shirley						
*†Repelmar L. Eleanor	Jr3	202	Feb	562	34	5378	291
*†Rosymorn Hero's Bluebelle	5	67	Feb	1098	64	2854	162
S. St. James Philosopher's Hero	D. Rosymorn Sunny's Ann						

§Kerner, L. C., Kerner Farms, Ligonier, Ind. ARHT

†Kerner Farms Evelyn	Jr2	253	Feb	136	8	2742	125
†Kerner Farms Gracious	Jr2	252	Feb	424	20	4749	208
*Kerner Farms Jane	Jr4	304	Feb	476	27	8594	404
†Kerner Farms Jenifer	Jr2	194	Feb	476	24	3643	171
†Kerner Farms Tribute's Faith	Jr2	287	Feb	482	25	6569	323

Ketner, A. Q., Kootem Farm, Murphy, N. C. ARHT

¶Notla Marie's Maude	Jr4	305	Feb	45	2	7220	325
S. Quail Roost Prince Dudley	D. Notla Marie						

§Ketner, Dickson Quay, Kootem Farm, Murphy, N. C.

†Notla Hester's Hennie	Jr4	274	Feb	208	14	6839	355
†Notla Mayola	Jr3	212	Feb	505	26	5154	253

King, E. E. & Rupp, C. E., York Springs Farm, York Springs, Pa. ARHT

†Gay Maid	Jr2	286	Feb	82	4	4111	187
S. Greyholme Merry Victory	D. Greyholme Valinat Starlight						
†Glenburnie Noble's Dora	Jr2	110	Feb	458	20	2206	86
S. Coldspring's Noble's Valor	D. Bailiff's Doretta						
†Hamptonburgh Farms Aster	Jr2	277	Feb	239	12	5443	228
†Hamptonburgh Farms Lill	Jr2	92	Feb	732	29	2520	97
S. Horse Shoe F Adam	D. Master's Licodia Lenfestey						
*†Law-Will Minabelle	Sr4	287	Feb	212	8	6188	214
†Margaret of Union Brook	Sr2	253	Feb	439	17	5915	235
*†Master's Licodia Lenfestey	5	235	Feb	473	21	4915	214
†Regal Louise	Sr2	120	Feb	667	29	3052	123
S. Greyholme Valiant Regent	D. Greyholme Harmony Lass						

Kirkhart, Cloid, Kirkhart's Guernsey Farm, Guyahoga Falls, Ohio. ARHT

Elsie of High-Nob View	5	364	Feb	327	19	9895	537
¶Guern-Zalee Golden Coline	6	285	Feb	184	9	5869	268
¶Kirkhart's Belle	Sr2	305	Feb	64	4	5518	298
S. Brian Boru Red Raider	D. Shangera Farm Patsy						
*Kirkhart's Contentment	6	124	Feb	1056	47	5247	228
Kirkhart's Coral	Jr2	46	Feb	689	22	1118	38
S. Shawnee Springs Columbian	D. Kirkhart's Pocahontas						
¶Kirkhart's Dulcette	Sr2	279	Feb	480	25	6030	280
¶Kirkhart's Golden Sue	Sr2	268	Feb	221	11	3531	146
*Kirkhart's Rose	6	237	Feb	850	40	9829	419
*Peerless' Echo	8	138	Feb	908	40	5316	225
*Susan of Spreading Elm	Sr3	46	Feb	1005	39	1582	66
S. Fashion of Spreading Elm	D. Lula of Spreading Elm						

Kirkhart, William C., Kirkhart's Guernsey Farm, Cuyahoga Falls, Ohio ARHT

¶Kirkhart's Nancy Belle	Jr2	294	Feb	176	11	4591	234

§Kissinger, Frederick E., Springdale Guernsey Farm, Ottawa, Kans. ARHT

*Springdale Blond Beauty	Jr4	52	Feb	986	43	1775	82
S. Springdale Famous	D. Springdale Blondell						
Springdale Blondena	Sr2	234	Feb	601	31	5663	276

§Kissinger, Howard A., Springdale Guernsey Farm, Ottawa, Kans. ARHT

*Springdale Dainty	Jr3	67	Feb	708	41	1797	99
S. Springdale Famous	D. Springdale Delia						
Springdale Margo	Sr2	265	Feb	397	21	5349	271

§Kissinger, Luetta M., Springdale Guernsey Farm, Ottawa, Kans. ARHT

*Springdale Joyous	Sr3	84	Feb	1001	48	3071	166

§Kjome, Olaf J. & Sons, Valleyland Farm, Spring Grove, Minn. ARHT

†Valleyland Lassie	Jr2	56	Feb	994	39	1966	82
S. Boulder Bridge Oracle	D. Boulder Bridge Phyllis						

Klamfoth, Donald L., Maple Lawn Farm, Canal Winchester, Ohio.

¶Ioma of Penn Villa	Jr2	194	Feb	745	39	5395	258
Maple Lawn Charlene	Jr2	267	Feb	717	37	6973	317
†Maple Lawn Grace's Tamera	Jr2	196	Feb	720	33	4931	217
†Pam of Maple Lawn	5	255	Feb	834	41	7708	378
†Trojan's Patsy S.	Sr2	200	Feb	736	38	5392	286

§Kleinhans, Joseph B., Dr. Kelinhans Farm, Herbster, Wis. ARHT

†Gardenville Melody Daisy	Sr2	118	Feb	938	46	4064	187
†Glenmary's Joy Girl	Sr2	47	Feb	989	44	1622	77
S. McDonald F Glenmary Prediction	D. McDonald Farms Happy Girl						
†Troutwater K. Delona of Dr. K.	Sr2	151	Feb	818	42	4637	214
†Troutwater K. Gema of Dr. K.	Sr2	151	Feb	715	39	4211	201
*†Troutwater King's Cynia of Dr. K.	Jr4	261	Feb	681	36	7558	356
†Troutwater K. May of Dr. K.	Jr3	138	Feb	714	38	4083	189
†Troutwater K. Pretty of Dr. K.	Sr2	120	Feb	811	36	3849	151
†Troutwater K. Viola of Dr. K.	Jr3	140	Feb	706	34	3750	167

Kline, Otto C. & Colbert, William, O-Kay Farm, West Salem, Ohio. ARHT

Meadow-Gold Coronet	Jr3	345	Feb	691	41	11037	590
*Meadow-Gold Wilma	7	327	Feb	760	42	12105	611
O-Kay Corking Pearl	Jr3	306	Feb	562	32	9230	466
O-Kay Levity Fancy	Jr2	125	Feb	850	45	3930	198
O-Kay Levity Fay	Jr2	175	Feb	891	38	5902	245
O-Kay Levity Mamie	Jr2	181	Feb	844	45	5701	292

§Klode, Emil R., Klode Farm No. 1, Eagle, Wis. ARHT

†Gylden Memoir's Carol	Jr4	158	Feb	824	42	5538	291
†Lenore Morraine	Jr2	256	Feb	399	23	5425	280
†Monarch's Valor's Bonnie	Sr4	214	Feb	672	35	6838	329
*†Morview's Lilly Juliana	8	116	Feb	607	29	4375	215
*†Peggybil Elain	5	161	Feb	669	30	5011	224

Knapp, Charles Stanley & Violet F., Meadow View Farm, Brookline, Vt. ARHT

*¶Darby of Meadow View Farm	11	299	Feb	535	29	9358	465
*Glensmere's Marie Bell	9	322	Feb	646	35	11235	530
*¶Hightime's Primrose	Jr3	176	Feb	692	41	5547	286
*Lady Dunford of M. V. Farm	8	320	Feb	702	38	12621	621
*¶Levity Snowstorm's May Bell	Sr4	297	Feb	544	33	8420	479
*Meadow View Amaryllis	6	304	Feb	628	34	10626	542
*Meadow View Janet	5	280	Feb	674	37	9871	503
¶Meadow View Midnight's Joanne	Jr2	95	Feb	894	37	2996	120
S. Meadow View Midnight	D. Meadow View Thane's Joanne						
*¶Meadow View Thane's Brigid	Sr4	103	Feb	818	47	3200	176
S. Thane of Wildwood	D. Fair Field Grace						
*†Meadow View Thane's Joanne	5	157	Feb	675	31	4453	212
†Meadow View Thane's Sue	Jr3	163	Feb	612	30	4217	202
*¶Meadow View Thane's Tinkle	Sr4	102	Feb	891	41	3481	170
S. Thane of Wildwood	D. Darby of Meadow View Farm						
†Meadow View Warden's Amaryllis	Sr2	161	Feb	596	27	3823	178

*†Meadow View Warden's Darby Jr2 176 Feb 435 20 3291 145
*¶Meadow View Warden's Eva Sr3 84 Feb 1110 46 3324 139
s. Warden of Wildwood D. Meadow View Janet
†Meadow View Warden's Fair Jr3 154 Feb 606 30 3659 192
¶Meadow View Warden's Jeannette Jr3 75 Feb 947 45 2522 115
s. Warden of Wildwood D. Meadow View Thane's Jean
*†Meadow View Warden's Katie Jr2 181 Feb 498 23 3795 172
†Meadow View Warden's L. May Jr2 163 Feb 462 22 3256 164
*¶Meadow View Warden's Susie K Sr2 202 Feb 505 24 4857 212
*¶Saddle River Actor's Eve Sr3 95 Feb 1338 66 4853 232

§Knapp, Stanley A., Meadow View Farm, Brookline, Vt. ARHT
*Meadow View Graceful Ann 6 257 Feb 596 37 8035 447

§Knight, William W., Belmont Farm, Perrysburg, Ohio. ARHT
Gabriel's Ann of Belmont Jr2 310 Feb 425 29 6862 386
Gabriel's June of Belmont Jr2 111 Feb 759 44 3230 169
*Steadfast's Lassie of Belmont 7 69 Feb 1179 60 2931 147
s. Maple Lane Gloria's Steadfast D. King's Hildred of Belmont
Steadfast's Lucille of Belmont 7 94 Feb 964 48 3418 175
s. Maple Lane Gloria's Steadfast D. King's Idalia of Belmont
Sweepstake's Susan of Belmont Jr2 338 Feb 371 25 6889 364

§Koehler, C. W., Colonial Acres, Blanchester, Ohio. ARHT
†Ancestral Acres Fern 5 89 Feb 829 34 3110 154
†Arrus Lassie Light Jr4 69 Feb 910 36 2070 89
s. Franchester Free Soldier D. Hiawatha Sovereign Elite
†Bent Lane Cherub 5 241 Feb 390 18 5439 247
†Bent Lane Susan 6 164 Feb 913 42 5816 284
†Colonial Acres Anna Jr2 277 Feb 580 35 6105 327
†Colonial Acres Land Lassie Jr2 273 Feb 608 32 6920 340
†Colonial Acres' Lois Sr3 119 Feb 863 47 4127 228
†Colonial Acres Lucille Jr3 199 Feb 567 30 5129 250
†Colonial Acres Margaret Sr2 108 Feb 1064 40 4014 156
†Colonial Acres Princess Jr2 142 Feb 681 32 3640 159
†Colonial Acres Rose Marie Jr2 262 Feb 537 27 7242 327
†Colonial Acres Susannah Sr3 95 Feb 819 37 3197 154
†Colonial Acres Virginia B. Jr3 167 Feb 799 40 5451 261
†Cozy Dale Diana Jr4 262 Feb 549 34 7357 405
†Cozy Dale Lucy 5 93 Feb 758 39 2766 142
†Helinda Ruth of Colonial Acres Sr3 174 Feb 347 19 3094 169
†KoKosing's Labelle Sr4 241 Feb 580 27 7422 314
*†Maradea Daisy 9 240 Feb 858 38 9269 391
†Milbron's Duchess 6 230 Feb 729 34 7779 339
†Traveler's Pat of Summit Farm 7 134 Feb 1236 49 6394 260

§Kramer, C. J. & Pease, Delorn, Keystone, Ind. ARHT
†Kramer Farms Aster Jr2 180 Feb 458 25 3821 184
†Kramer Farms Betty Lou Jr2 131 Feb 771 39 3813 191
*†Kramer Farms Hope Sr3 187 Feb 518 23 5826 266
†Kramer Farms Irene Jr2 74 Feb 785 37 2103 98
s. McDonald Farms Fresco D. Geanie of Edorah
†Kramer Farms Lilly Jr2 134 Feb 766 44 4090 218
†Kramer Farms Patty Sr2 160 Feb 657 29 4218 199
†Kramer Farms Phyllis Jr2 64 Feb 855 37 1914 89
s. McDonald Farms Fresco D. Kramer Farms Sylvia
*Kramer's Foremost 6 365 Feb 355 19 13972 682
s. Foremost Philosopher D. Dimple B of Edorah

Krannert, H. C., Normandy Farm, New Augusta, Ind.
Normandy Annetta Jr3 248 Jan 893 46 8729 440
Normandy Flora Jr2 191 Jan 703 36 5033 251
Normandy Lustre Jr3 284 Jan 671 39 7625 436
Normandy Lynn Jr2 227 Jan 850 46 7147 365
Normandy Paula Jr3 241 Jan 1016 52 9549 466
*Normandy Paulette 5 327 Jan 909 44 14789 642
Normandy Siren Sr3 285 Jan 953 48 10101 468
Normandy Zella Sr2 97 Jan 1270 63 3951 190
Welcome In Advance's Dorothy Jr2 169 Jan 969 42 5735 241
Welcome In Chum's Bella Jr2 78 Jan 1732 59 4396 142

Krimendahl, H. F., Sun-Blest Farms, Celina, Ohio. ARHT
*¶Owen's Place Royal's Lute 5 64 Feb 1474 69 3395 151
s. Pine Manor King's Royal D. Roger's Mamie of Owen's Place
Sun-Blest Farms Alpha Jr2 301 Feb 876 48 10738 519
Sun-Blest Farms Darling Jr2 87 Feb 1228 58 3902 177
*Sun-Blest Farms Petal Sr3 132 Feb 1146 48 6323 267
Sun-Blest Farms Wave Jr2 215 Feb 1070 46 8538 328

§Krum, Betty, Krum's Dairy, Fresno, Calif.
*†Krum's Traveler's Morning Dew Sr4 113 Feb 1009 48 4696 231

Krum, Henry, Krum's Dairy, Fresno, Calif.
†Ellwood Ambler Hekla Jr2 212 Feb 757 41 6570 296
†Ellwood Edward's Adella 8 162 Feb 617 35 4973 249
Krum's Edward's Arrabelle 5 342 Feb 629 38 11274 571
*¶Krum's Edward's Gordie 6 227 Feb 1059 63 10655 565
†Krum's Ferdinand's Dora Jr4 278 Sept 253 13 9067 508
s. Estella Surprise Ferdinand D. Loma Rica Donna
†Krum's Goldust's Gracie Sr2 267 Feb 490 29 7303 399
†Krum's Goldust's Sunny Jr2 286 Feb 315 20 6116 347
†Krum's Goldust's Wally Jr2 285 Feb 615 28 6843 306
*†Krum's Norman's Stella 5 189 Feb 465 27 6123 312
†Krum's Norman's Sunkiss 5 151 Feb 819 49 5893 293
†Santa Cruz Holliston Godetia 8 305 Jan 603 36 11420 575
s. Holliston Royal of Rockingham D. Santa Cruz Butterfat Gardenia
†Troutmere Zela's Zita 9 206 Feb 835 49 7915 390

Krum, Henry & Kathrine E., Krum's Dairy, Fresno, Calif.
†Krum's Contender's Rosie Jr2 162 Feb 479 33 3599 206
†Krum's King's Honney Jr3 260 Feb 652 38 7903 388
*¶Krum's Philosopher's Lassie Sr3 212 Feb 307 15 6059 263
†Krum's Philosopher's Sally Jr2 236 Feb 626 34 7359 400
†Rocky Hill Cecelia 10 151 Feb 963 41 6312 298

Kuck, E. R., Brookside Farms, New Knoxville, Ohio. ARHT
¶Brookside's Faithful Star Jr2 230 Feb 517 26 4802 236
*¶Brookside's Gold Clarabelle Jr3 196 Feb 602 29 5569 270
¶Brookside's Gold Katie Sr3 101 Feb 885 43 3319 145
¶Brookside's Midge Jr4 203 Feb 522 23 4621 206
¶Brookside's Starlight Flo 2d Jr 192 Feb 583 29 4912 236
¶Flo Gold Bonnie Louise Sr2 257 Feb 509 29 5717 263
¶Flo Gold Dashing Dot Jr2 268 Feb 266 12 4807 203
¶Flo Gold Happy Mary Jr2 56 Feb 1024 46 1948 85
s. Flo Gold Monitor D. Flo Gold Mary
¶Flo Gold Jean Jr2 261 Feb 524 23 5614 236
¶Flo Gold Juliet Jr2 180 Feb 662 28 4871 192
¶Flo Gold Regal Blossom Jr3 131 Feb 848 35 4123 164
¶Flo Gold Regal Comley Jr2 123 Feb 975 36 4312 163
¶Flo Gold Regal Queen Jr2 141 Feb 719 35 4031 180
*¶Flo Gold's Cleo Jr3 175 Feb 542 28 5531 243
¶Flo Gold's Cleone Jr3 182 Feb 532 30 5128 245
¶Golden Glow Cherylene Sr2 264 Feb 466 25 6199 289
¶Nosegay's Gwenith Jr2 265 Feb 423 24 5136 234
¶Tagalong's Golden Buttercup Sr2 305 Feb 87 4 6696 279
s. Flo Gold Chieftain D. Brookside's Royal Bonnie

Kuck, Lucille L., Brookside Farms, New Knoxville, Ohio. ARHT
¶Flo Gold Master's Cora Sr2 184 Feb 771 30 5455 205

§Kuhn, Charles W., Tumaples Farm, Basil, Ohio. ARHT
*†Sun-Blest Farms Sunlight Sr3 87 Feb 930 34 3237 121
†Tumaples Eclipse Donna Sr2 170 Feb 518 26 4087 185
†Tumaples Eclipse Joan Sr2 100 Feb 533 28 2120 104
†Tumaples Eclipse Willetta Jr2 168 Feb 447 24 3526 190
†Tumaples Merry Maybelle Sr2 76 Feb 691 31 2054 92

§Kuns, H. C. & H T. & Sons, Wacalu Farm, Castalia, Ohio. ARHT
*†Aigler Farm Julie 6 244 Jan 699 33 7996 341
†Caswell's Inspiration Perie Jr2 305 Jan 133 7 7207 365
s. McDonald Farms Inspiration D. Caswell's Matchless Peri
†Caswell's Inspiration Pet Jr2 305 Jan 347 19 6434 309
s. McDonald Farms Inspiration D. Itchen Flower's Pet
†Caswell's S. J. Rose Jr2 305 Feb 16 8033 357
s. Caswell's Supreme Jean D. Caswell's Royal Rose
†Guerndot Loretta's Consula 6 145 Jan 1094 47 6081 265
†Indian Knoll's Belinda Jr2 92 Jan 942 44 2584 122
†Lone Oak Cherry Jean Jr2 305 Feb 298 16 7242 372
s. Guerndot Confidence D. Guerndot Cherry's Rilma
†Marben Ford Noel 7 189 Jan 844 46 6097 340

§Lane, Allan Browning, Spencer's Landing Farm, Centerville, Md. ARHT
†Spencer's Landing Edna Sr3 130 Feb 698 34 4075 199
*†Spencer's Landing Elvira Jr3 280 Feb 569 32 9262 492
†Spencer's Landing Eveline Jr2 305 Feb 383 18 9882 428
s. Spencer's Landing Caesar D. Spencer's Landing Anne
†Spencer's Landing Felicia Jr2 118 Feb 981 39 4235 175
†Spencer's Landing Flora Jr2 184 Feb 561 36 4238 246
†Spencer's Landing Frances Jr2 129 Feb 617 33 3287 172
†Spencer's Landing Geraldine Jr2 51 Feb 716 29 1303 57
s. Blakeford Constant D. Jewel's Star of P. P.
†Spencer's Landing Greta Jr2 77 Feb 797 43 2236 119
s. Blakeford Constant D. Spencer's Ladning Abigail

Langford, L. C., Langford's Hermitage View Farm, Hermitage, Tenn.
Fanning Fields' Kathryn 6 187 Feb 1146 63 9655 507
Hermitage View Nora Jr2 365 Feb 518 28 12441 594
s. Sky Brook Brill Laddie D. Arden Maxim Nora
Hermitage View Victora Jr2 365 Jan 578 32 12505 626
s. Sky Brook Brill Laddie D. Riegeldale Emory's Syria
McNaughton's Beulah Sr3 365 Feb 24 1 13039 738
s. Quail Roost King Brilliant D. McNaughton's Amelia

§Lankart, C. S., Lankart Farm, Waco, Texas. ARHT
*†Bethany Wistar's Niena Jr3 133 Feb 590 29 3472 177
†Brazos Lady Carolyn Jr3 292 Feb 575 29 9090 432
*†Brazos Lady Gazette Jr4 217 Feb 824 44 7988 368
Brazos Lady Hilda Jr2 329 Feb 755 37 10513 545
†Brazos Lady Pollyanna Jr2 222 Jan 771 42 6730 350
s. Forges Royal Sequel D. Emperor's Polly
*†Brazos Royal Mabel Sr3 209 Feb 692 38 6242 342
*†Brazos Royal Mary Sr3 102 Feb 1082 53 4277 204
†Brazos Royal Memory Jr2 39 Feb 1032 53 1361 72
s. Tarbell Farms Royal Preeminent D. Tarbell Farms Noble Hedda
*†Brazos Royal Rose 6 87 Feb 1084 55 3534 176
Duke's Memory Buttercup Jr2 365 Feb 409 21 12764 619
s. Golden Arrow Duke's Memory D. Lagrange Quanqual Buttercup
†Forges Beauty Bell Sr2 106 Feb 792 38 3116 149
†Forges Radiant Bell Jr2 104 Feb 863 47 3448 168
*†Gaylord's Levity's Ardor Sr3 305 Feb 420 25 10222 558
s. Gaylord's Levity King D. Gaylord's Arbessa
*†Jo-Mar Mari-B's Countess Sr3 274 Feb 636 38 7285 352
†Moonlight's Adorable Jr2 54 Feb 890 41 1734 78
s. Gaylord's Moonlight D. Gaylord's Levity's Ardor
*†Ransom Georgiana's Geraldine 5 128 Feb 920 47 4910 235
*†Repelmar Fairfax Boots Jr4 298 Feb 569 35 9303 476
†Sierra Manor Supreme's Joy Jr3 305 Feb 66 4 8509 447
s. Gardenville Supreme D. Pine Manor King's Rosalind
*†Strongheart's Proda Jr3 267 Feb 671 38 7670 351
*†Sun Farms Emperor's Lila 6 247 Feb 747 40 8137 427
*†Tarbell Farms Peerless Jane 7 165 Feb 870 43 5960 280
*†Tarbell Farms Peerless Wenonah 9 103 Feb 837 39 3659 155
*†Wethersfield Dream Sr3 305 Feb 630 34 8747 417
s. Pine Manor Levity's Legacy D. Wethersfield Larissa

Lawler, Thomas B. & Helen C., Edgefields Farm, Apalachin, N. Y. ARHT
†Benton's Excellent Priscilla Sr2 90 Feb 901 34 2757 120
s. McDonald Farms His Excellence D. Benton's Polly Ann 2d
†Bryncoed's Arabell 5 68 Feb 1048 41 2499 105
s. Coldspring's Romulus Archer D. Bryncoed's Judy
*†Damian Pensive Jr3 106 Feb 662 32 2935 143
s. Damian Victor of Ridglydale D. Damian Penthesilea
*†Damian Quator 5 94 Feb 1203 50 4254 194
s. Damian Victor of Ridglydale D. Damian Royal Quarel
¶Damian Racor Jr3 295 Feb 358 18 10074 438
s. Damian Nodrog Coronet D. Damian Radiance
†Edgefields Ramona's Dolly May Jr3 99 Feb 821 33 3233 153
s. Sunnygables Ramona's Snowman D. Lakeside Dolly May
†Marie of Distant View Jr2 75 Feb 671 27 1868 78
s. Bybrook Lad D. Rosemary of Distant View
†Riverview Matchless Clover Jr4 89 Feb 943 35 3353 141
s. Brother of High Fields D. Tarbell Farms Peerless Charity
†Riverview Matchless Phoebe Sr3 99 Feb 706 33 2902 132
s. Brother of High Fields D. Riverview Constant
†Rockingham Peony Jr3 79 Feb 918 33 2770 105
s. Rockingham Peer D. Rockingham Princess Pan

§Lebeis, Walter A., Tuck-A-Way Farm, Chippewa Falls, Wis. ARHT
*†Tuck-A-Way Dimple 5 304 Feb 616 31 8772 395
†Tuck-A-Way Lady Ione Jr2 137 Feb 769 42 4304 215
†Tuck-A-Way Lady Irene Sr2 152 Feb 786 42 4600 228
†Tuck-A-Way Lady Paula Jr2 269 Feb 767 36 8618 366

†Tuck-A-Way Lady Pearl	Jr2	140	Feb	757	41	3961	198
†Tuck-A-Way Lady Ramona	Sr2	240	Feb	641	35	6539	328
†Tuck-A-Way Lady Ruth	Sr2	160	Feb	787	40	4679	234
*†Tuck-A-Way Susan's Gem	Jr4	54	Feb	1222	56	2375	114
S. Wey Acres Honesty's Roger	D. Luxerin Susan						

§Lesh, Mark, Mrs. & Sieberns, Edwin, Mr. & Mrs., Alfacrest Farm, Huntington, Ind.

*Alfacrest's A. C. Gardenia	Jr4	167	Feb	852	49	6440	335
*Alfacrest's L. P. Jane	Jr4	120	Feb	1206	59	6000	266
†Alfacrest's L. P. Mardell	Sr2	70	Feb	1146	61	2813	149
S. Pine Manor Levity Prince	D. Alfacrest's A. C. Gardenia						
*†G. P's Priscilla	6	215	Feb	574	35	6725	324
†K. C.'s Janet	Jr2	133	Feb	567	31	3094	155

Liebers, O. H. & Son, "Skyline," Lincoln, Nebr. ARHT

¶Duke's Generous	5	149	Jan	1103	57	6393	321
*¶Jupiter's Betty Vera	9	104	Jan	841	43	3479	162
*Pine Manor Majesty's Vision	7	365	Jan	108	6	11420	555
S. Pine Manor Crown Majesty	D. Pine Manor Adair						
*¶Skyline Belinda	7	76	Jan	1463	73	3593	194
S. Eulalie's Toreador	D. Skyline Clara						
*¶Skyline Challenger's Dorreen	Sr4	109	Jan	880	57	3483	218
Skyline Challenger's Ellen	Jr2	365	Jan	492	31	10753	542
S. Pine Manor King's Challenge	D. Jupiter's Betty Vera						
*¶Skyline Challenger's Fashion	Jr3	305	Jan	56	3	7316	365
S. Pine Manor King's Challenger	D. Skyline Fayette						
*Skyline Challenger's Favorite	Sr3	342	Jan	254	16	9520	516
¶Skyline Challenger's Fleda	Jr2	88	Jan	692	43	2225	126
¶Skyline Challenger's Lass	Jr2	163	Jan	731	37	4388	196
¶Skyline Challenger's Lottie	Jr2	195	Jan	558	30	4069	197
¶Skyline Challenger's Milinda	Sr3	232	Jan	711	45	7148	408
*¶Skyline Felice	8	304	Jan	577	33	8962	473
¶Skyline Hercules' Bonnie	Jr3	89	Jan	865	46	2735	147
*Skyline Hercules Magic	Sr4	300	Jan	478	31	8159	467
*¶Skyline Leona	8	289	Jan	361	18	8219	395
*†Skyline's Faith	12	243	Jan	690	27	7292	282
*¶Skyline Superb's Levity	11	202	Jan	762	38	6543	308
*¶Skyline Triumph's Garnet	Sr3	288	Jan	511	34	6819	384
*Skyline Triumph's Hilda	Jr3	318	Jan	525	33	9494	517
¶Skyline Triumph's Rose	Jr3	62	Jan	1117	53	2269	116
S. Pine Manor Triumph	D. Skyline Hercules' Romona						
¶Skyline Triumph's Valencia	Jr3	80	Jan	1049	53	3051	166
S. Pine Manor Triumph	D. Pine Manor Majesty's Vision						
*Triumph Generous Gretta	Jr4	365	Jan	248	16	9620	515
S. Pine Manor Triumph	D. Skyline Generous						
*Triumph's Alberta	Sr3	259	Jan	855	45	9494	478

Lively, J. T. & Son, Bluff View Farm, Dallas, Texas.

Hillandale Brownie's Martha	Sr2	302	Feb	594	33	9429	478
*Lincoln's Lotus Daughter	7	295	Feb	842	36	9812	428
*Lotus Dawn	10	365	Feb	419	21	13576	589
S. Bournedale Goldpiece	D. Foxburg's Neater's Violet						
Primrose Rancher's Treasure	Jr4	317	Feb	473	19	9921	395
Tri-Gables Jalna	5	165	Feb	929	39	6013	259

§Lohmann, Carl, "Gulflands," Waco, Texas. ARHT

†Gulflands' Lavinia	7	146	Feb	762	33	4525	194
*†Roughwood Theresa	Sr3	212	Feb	639	29	5514	249

Lombard, L. L., Retedale Guernsey Farm, Klamath Falls, Oregon.

*†Bonnie Skyloft	Sr3	215	Feb	409	21	5115	260
¶Carmela of Chicona	Jr2	99	Feb	812	34	3236	153
S. Chicona Perryton	D. Caledonia of Chicona						
†Kingmere Francine	Sr3	205	Feb	574	32	5973	293
†Kingmere Roxy Anne	Sr3	160	Feb	714	40	4915	268
†London King's Rose	Jr2	53	Feb	940	48	1600	86
S. McDonald Farms London King	D. Rose of Benbrook						
†Polaida Honoria Phillis	7	305	Feb	372	19	9938	497
S. Greyholme's Golden Admiral	D. Polaida Queen's Melba						
*†Sarah Madrona of Skyloft	Jr4	257	Feb	692	35	8460	391
†Western Glow Royal Honesty	Sr3	242	Feb	557	31	6117	305

§Low, G. W., Millcreek Farm, Marysville, Ohio. ARHT

†Millcreek's Flora Belle	Jr2	170	Feb	647	32	4378	208
*†Millcreek's Gem	Jr3	148	Feb	947	40	5412	222
†Millcreek's Georgia	Jr2	113	Feb	1131	49	4555	185
†Millcreek's Gertie	Jr2	166	Feb	708	31	4716	190
†Millcreek's Gretchen	Jr2	112	Feb	925	37	3637	146

§Loyd, Frank Stone, Laurel Cliff Farm, Monroe, Va. ARHT

*†Bess of Laurel Cliff	Sr4	232	Feb	693	33	7105	303
*†Ding of Laurel Cliff	5	226	Feb	492	23	5296	250
*†Ella of Laurel Cliff	Jr4	166	Feb	694	35	4843	231
*†Irma of Laurel Cliff	Jr4	305	Feb	669	38	9944	530
S. Cathedral John Rilma	D. Blanche of Mirador 3d						
*†Jess of Laurel Cliff	Sr3	255	Feb	713	35	8565	411
*†Juno of Laurel Cliff	Jr3	305	Feb	140	6	8234	383
S. Cathedral John Rilma	D. Macon of Laurel Cliff						
†Laurel Cliff Agatha	Sr2	119	Feb	819	38	8378	173
*†Laurel Cliff Bill's Nina	Sr3	195	Feb	808	37	6221	275
*†Laurel Cliff Blanche	Jr3	199	Feb	673	33	5844	274
†Laurel Cliff Cora K	Sr2	305	Jan	128	8	5444	263
S. Neta's King	D. Cora of Laurel Cliff						
*†Laurel Cliff Greta	Jr3	263	Feb	600	30	7372	356
†Laurel Cliff Helen	Jr2	274	Feb	669	32	7645	348
*†Laurel Cliff Ilarae	Sr4	281	Feb	906	42	10797	502
†Laurel Cliff Jo-anne	Jr2	68	Feb	1025	43	2504	113
S. Nate Sequel of Laurel Cliff	D. Jeanne of Laurel Cliff						
†Laurel Cliff Mami S.	Jr2	137	Feb	616	31	3202	151
†Laurel Cliff Nancy	Jr2	266	Feb	558	27	5999	283
*†Laurel Cliff Phyllis	Jr3	305	Feb	224	12	6936	342
S. Nate Sequel of Laurel Cliff	D. Empress' Grace						
*†Laurel Cliff's Bill's Kate	Jr3	226	Feb	507	25	5497	287
†Laurel Cliff Ted's Alma	Jr2	230	Feb	595	30	5489	247
†Laurel Cliff Ted's Lulu	Jr2	272	Feb	652	35	7330	356
†Laurel Cliff Ted's Primrose	Jr2	124	Feb	605	29	2952	128
†Laurel Cliff Theresa	Sr2	124	Feb	674	29	3251	132
†Laurel Cliff Wanita	Sr2	150	Feb	898	41	5289	237
*†Mami of Laurel Cliff	Sr4	218	Feb	775	33	7308	316
*†Star of Laurel Cliff	Jr3	253	Feb	638	33	7253	334
*†Tebo of Laurel Cliff	6	301	Feb	426	23	7390	349

Lyon, Chester A., Antietam Farm, Waynesboro, Pa. ARHT

Antietam Buttercup	Sr2	115	Feb	1042	46	4557	200
Antietam Clara	Jr2	365	Feb	356	20	12312	622
S. Antietam Royalist	D. Antietam Charmaine						
*Antietam Janita	5	273	Feb	829	42	11048	535
Antietam Jessica	Jr2	275	Feb	737	46	9992	507
*Antietam Joyce	Sr4	132	Feb	1380	64	6982	284
Antietam Marie	Jr2	365	Feb	64	3	10211	508
S. Langwater His Honor's Leader	D. Antietam Rose Marie						
Antietam Rosita	Sr2	179	Feb	900	44	6618	296
Antietam Royal Charity	Jr2	69	Feb	1141	53	2719	129
S. Antietam Royalist	D. Antietam Faith						
Antietam Royal Gem	Jr2	327	Feb	745	41	10309	525
Antietam Sally	Jr2	322	Feb	778	40	10486	496
Antietam Sue	Sr3	75	Feb	1187	60	3123	168
S. Langwater His Honor's Leader	D. Hardwick's Sonsie						
Antietam Sunrise	Sr3	142	Feb	886	44	5101	252
Antietam Sunshine	Sr2	112	Feb	1099	49	4663	196
Leader's Vianna	Jr2	116	Feb	880	47	3816	183
Ring-Win Julia	Jr2	179	Feb	705	41	5283	277

Lyon, Chester A., Mrs., Antietam Farm, Waynesboro, Pa. ARHT

Antietam Eva	Jr2	100	Feb	1000	47	3939	187

§Lyon, Wilmer, Junction City, Oregon. ARHT

†Archer's Flossie	Jr2	202	Feb	587	30	4722	243
†Commander's Babe of Linnacres	Jr2	220	Feb	767	38	6417	314

§MacElvain, C. N., Marymac Farm, Northfield, Ohio. ARHT

*†Marymac Clara	6	260	Feb	521	26	9144	397
*†Marymac Frances May	Jr3	66	Feb	936	45	2321	106
S. Snow Man of Elgercon	D. Frances Cain of Elgercon						
*†Marymac Gerlee's Gertrude	Sr4	261	Feb	574	33	7809	424
†Marymac Gertrude Betty	Sr2	256	Feb	653	34	8196	411
†Marymac Omega	Jr2	206	Feb	531	26	4995	232
*†Marymac Pollyanna	Jr4	229	Feb	610	35	6083	316
*†Priscilla Willow Brook Doreen	Jr4	212	Feb	499	26	6449	314

§MacNaughton, Charles D. & Holt, Lloyd H., East Troy, Wis. ARHT

†Bliss Farm Queen Diane	Jr2	123	Feb	694	34	2824	149
†Bliss Farm Rose	Jr2	120	Feb	576	28	2790	127
*Melba of Bliss Farm	Jr4	327	Feb	576	29	8984	430
*†Nancy of Bliss Farm	Sr3	146	Feb	926	43	5587	283
*†Olive of Bliss Farm	Sr3	58	Feb	971	38	1943	81
S. Finchley Manor Chieftain	D. Owendale's Emerald						
*†Pride of Bliss Farm	Jr3	87	Feb	1255	44	3847	153

§Maisel, Florence, Brookside Farms, Freehold, N. J.

†Audry Jerroldine of Brookside	Sr2	87	Feb	913	39	2851	137
S. McDonald Farms Jerrald	D. Lady Audry of Brookside						
†Kathryn's Hope of Brookside	Sr2	90	Feb	882	40	2842	135
S. Palmil's Noble King	D. Palmil's Fanciful Kathryn						

§Maisel, Robert, Est., Brookside Farms, Freehold, N. J.

†Brookside's Red Ross	Sr2	305	Jan	360	19	7180	356
S. Brookside's Bill of Rights	D. Helena Lass of Brookside						
†Brookside's Sunray	Jr2	300	Jan	229	12	5857	290
S. Palmil's Noble King	D. Vanor's Our Gal Sunday						
†Goldie's Fawn of Brookside	Jr2	304	Feb	141	8	5796	291
S. Palmil's Noble King	D. Vanor's Goldie						

§Mangas, Claude L., Sunnydale Farm, Union City, Ind. ARHT

*†Elmbrook Gloria	5	267	Feb	369	20	6626	315
†Green Crest Levity Doris	Jr3	138	Feb	694	32	3659	164
†Merry Duke's Betty of Glenview	Jr2	97	Feb	661	33	2485	114
†Sunnydale Don's Silvan	Sr2	90	Feb	823	39	2656	124
*†Sunnydale Kilvia	Sr4	185	Feb	742	38	5551	268
*†Sunnydale Sciann	Sr4	56	Feb	1240	49	2359	105
S. Franchester Scimeter	D. Sunnydale's Carolan						
*†Sunnydale Sugar Dream	7	66	Feb	1312	65	2842	146
S. Franchester Scimeter	D. Sunnydale's Sweet Dream						

§Mangas, Stanley W., Stanruth Farm, Union City, Ind. ARHT

†Stanruth Leta	Jr2	215	Feb	612	31	5465	284
†Stanruth Luster	Jr2	219	Feb	674	31	6243	286

§Manning, W. L., Chockoyotte Farm, Roanoke Rapids, N. C. ARHT

*†Chockoyotte Hilda	Jr4	192	Feb	695	31	6241	299
†Chockoyotte Hildamost	Jr2	167	Feb	437	21	2985	145
†Chockoyotte Hilkashemoli	Sr3	147	Feb	502	23	3094	140
†Chockoyotte Hilkawanoli	Sr2	305	Feb	13		7850	351
S. Chockoyotte Hilver	D. Chockoyotte Kashwandoli						
†Chockoyotte Hilmaxime	Jr2	58	Feb	664	23	1336	47
S. Chockoyotte Hilmost	D. Chockoyotte Maxime						
†Chockoyotte Hilsaloli	Sr2	305	Feb	474	25	7633	359
S. Chockoyotte Hilver	D. Chockoyotte Saloli						
*†Chockoyotte Kashildroli	Jr4	105	Feb	934	38	3367	149
*†Chockoyotte Kemoli	Sr4	220	Feb	474	22	4923	228
†Chockoyotte Okashohil	Jr2	246	Feb	497	24	5734	257
†Chockoyotte Okohil	Jr2	217	Feb	525	24	4709	226
†Chockoyotte Olimaxsal	Jr2	140	Feb	535	20	2911	115
*†Chockoyotte Salutoli	8	305	Feb	21	1	8200	450
S. Argilla Oliver	D. Chockoyotte Salute						

Martin, Frank L., Pee Dee Guernsey Farm, Mullins, S. C.

*Beaver Creek Joan	6	192	Mar	531	28	7013	371
*Maxim Brilliant Dot	5	268	Mar	314	18	9421	487

§McAfee, Warren B., Hillcrest Farm Dairy, Hobart, Ind. ARHT

†Adanac Rilma	Sr3	248	Feb	598	38	6767	389
†Crown Supreme's Mayoming	6	120	Feb	1157	51	5283	232
*†Forester's Eagle Mary	9	52	Feb	1294	49	2359	98
S. Rock Creek Forester	D. York Eagle Mary						
†Golden Beauty of Teegarden	13	63	Feb	825	39	1860	99
S. Royal Prince of Huff's Hill	D. Beauty of Teegarden						
†Goodrich Farm's Hazel	6	67	Feb	933	39	2270	102
S. Brown's Golden Aristocrat	D. Nancy of Brown Farm						
†McAfee's Abbey	7	61	Feb	1133	47	2419	114
S. Pine Manor Rose King	D. Golden Beauty of Teegarden						
†McAfee's Abbey's Anita	Jr3	82	Feb	896	43	2546	126
†McAfee's Ardella	Jr2	209	Feb	494	30	4228	237
†McAfee's Bernice Belinda	Jr3	217	Feb	641	30	5710	283
†McAfee's Bloom	Jr2	44	Feb	946	40	1389	58
S. Fawn Lake Count's Mumtaz	D. McAfee's Bonnie's Blue Blood						
†McAfee's Blue Blood's Jane	Sr4	244	Feb	491	27	5734	287
†McAfee's Buttercup's Belle	5	58	Feb	1192	57	2482	130
S. Pine Manor Rose King	D. McAfee's Rosy's Buttercup						
†McAfee's Carol's Caroline	Sr3	77	Feb	970	52	2723	154
†McAfee's Edith	Sr4	248	Feb	783	43	7948	435

†McAfee's Ella Fay Jr3 67 Feb 806 47 1966 117
s. Fawn Lake Count's Mumtaz D. Susa's Ella Fay
†McAfee's Garnott Glory Jr3 240 Feb 563 25 5495 256
†McAfee's Hazel 10 137 Feb 907 41 4749 229
†McAfee's Janice Jr2 168 Feb 694 41 4383 233
†McAfee's Melva Jr2 171 Feb 675 35 4632 234
†McAfee's Minerva Jr2 51 Feb 929 42 1579 74
s. Fawn Lake Count's Mumtaz D. Forester's Eagle Mary
†McAfee's Style's Shirley Jr3 39 Feb 1090 50 1475 67
s. Lockshore Ritson Hall D. McAfee's Susa's Style
†McAfee's Sunshine's Sally Jr3 248 Feb 681 41 8001 453
†McAfee's Susa's Sunshine 6 216 Feb 658 35 5549 297

McCoy, J. W., Osborne Hill Farm, West Chester, Pa.
Osborne Hill Delia Jr3 143 Feb 928 44 5783 261
Osborne Hill Etta Jr3 258 Feb 786 41 9767 451
Osborne Hill Fashion Jr2 166 Feb 813 35 5407 221
Osborne Hill Gay Girl Jr2 206 Feb 616 30 6203 286
†Osborne Hill Matilda Sr2 305 Feb 440 25 8102 387
s. Blakeford Tranquil's King D. Sherwood Forest Magdalene
*†Pharos Border King's Frosty 7 216 Feb 705 38 8107 380
Ratcliffe Manor Chloe's Pride Sr4 127 Feb 912 45 4965 247
s. Spar Hill General King D. Ratcliffe Manor Chloe
Ratcliffe Manor Dorothy Jr2 138 Feb 1005 46 5880 264
*Ratcliffe Manor Esther 5 356 Feb 430 24 13483 638
†Ratcliffe Manor Garnet Sr4 285 Feb 541 33 9485 520
†Ratcliffe Manor Lida Jr3 305 Feb 136 9 6625 359
s. Jewell's Cathedral King D. Ratcliffe Manor Ida
Ratcliffe Manor Lindy Lou Jr3 334 Feb 647 41 10535 570

§McDonald, Storm, McDonald's London Farm, Heber City, Utah. ARHT
†Bonny Brook Dorien 9 97 Feb 1159 49 4625 195
†Bonny Brook Peggy Anna Jr3 198 Feb 855 41 3341 143
†Burton Lane's Supreme Lassie Jr3 135 Feb 845 37 4553 218
s. Valor's Faithful Supreme D. Adelmer's Queen Honey Blossom
*†Classy of Avalawn 8 197 Feb 989 48 7948 423
*†Grace of Benbrook 7 106 Feb 969 43 3843 176
†Lois of Thousand Springs Jr2 61 Feb 919 46 2124 102
s. Green Meads Country Squire D. LeIlah of Thousand Springs
*†London Diana 5 135 Feb 1218 51 6256 264
†London King's Belva Jr2 136 Feb 697 30 3589 164
†London King's Kay Jr2 107 Feb 695 35 2883 138
†London King's Patricia Jr2 119 Feb 958 42 4449 186

McFarland, Sam B., Robin Roost Farms, Lebanon, Tenn. ARHT
Arden Colfax Jenny Jr2 83 Feb 841 44 2408 124
s. Riegeldale Emory's Colfax D. Riegeldale Consummate's Jeanie
*Bryn Du Maxim's Sappho Jr3 315 Feb 492 30 9128 475
Grassy Grove Majesty's Margie Jr2 83 Feb 831 43 2292 129
s. Clear Springs' Maxim Majesty D. Hope's Maxine
*Hamlet's Fay 8 40 Feb 1574 66 2191 97
s. Klondike Hamlet D. Privateer's Frances
King's Maxim's Nancy Ann Sr3 120 Feb 708 38 4039 217
Knightdale King's Barbara Jr2 106 Feb 835 39 3228 143
*McNaughton's Carolyn Jr3 273 Feb 960 41 11237 515
*Pondale's Cherub Sr4 290 Feb 814 48 10550 569
*Pondale's Daisy Sr4 234 Feb 746 49 7862 439
*Pondale's Elsie 5 207 Feb 962 49 8808 425
*Pondale's Gale Jr3 365 Feb 670 33 12958 603
s. Klondike Hollistar D. Hazelwood's Gale
Pondale's Kate Sr4 365 Jan 162 8 12708 635
s. Ruayne King's Ned D. Klondike Koramine
Pondale's Leiter Sr3 365 Feb 150 8 14688 705
s. Ruayne King's Ned D. Lilly of Pondale
*Pondale's Lilly 5 212 Feb 754 40 8069 404
*Pondale's Ruthie Jr4 291 Feb 823 48 10373 556
Robin Roost Bell Jr2 315 Feb 654 34 8761 427
Robin Roost Golden Jr2 193 Feb 867 44 6528 323
Robin Roost Rita Jr2 304 Feb 700 37 8418 424
Robin Roost Rose Jr2 198 Feb 584 34 5758 313
*Sedgley Noble's Irene 5 264 Feb 568 33 8201 423

McKitrick, John W., Welcome-In Farm, Columbus, Ohio. ARHT
*¶Morrow's Lucky Girl Sr3 104 Feb 1230 59 5121 253

McKitrick, W. W. & Son, Welcome-In Farm, Columbus, Ohio. ARHT
*¶Blandine of Penn Villa Sr4 128 Feb 1245 59 6606 300
¶Free Manor Lady Celia Jr2 82 Feb 1159 46 3463 158
s. Golden Grange Vann's Raider D. Damesol of Guernsey Grange
Greenlee's Bright Jane Jr2 365 Feb 158 7 13143 548
s. Tarbell Bright Barbarian D. Greenlee Farms Peerless Jane
*¶Ken-Edin Princess Tilda 5 285 Feb 1001 48 13337 580
*¶Kinney's Floradine 8 272 Feb 844 42 11670 515
*Morrow's Ann 8 365 Feb 423 20 15164 628
s. Prince George of York D. Morrow's Fay
Norarl Matilda Sr2 365 Feb 248 11 14639 675
s. Welcome-In Warrior D. Norarl Maggie
*¶Portia's Bright Star Eleanor Sr4 108 Feb 1476 70 6029 307
¶Welcome In Advance Charm Jr2 189 Feb 963 46 7396 344
¶Welcome In Advance Mary Jr2 76 Feb 1092 44 3015 118
s. Langwater Advance D. Welcome In Forward's Mary
¶Welcome In Chum Claretta Jr2 146 Feb 1150 55 6615 273
¶Welcome In Chum Dora Jr2 126 Feb 1007 50 4488 223
¶Welcome In Chum Lindy Jr2 133 Feb 1003 41 5072 207
*¶Welcome In Chum's Belle Sr4 150 Feb 1167 50 7926 355
*¶Welcome In Chum's Charm 5 240 Feb 592 31 9057 444
*¶Welcome In Chum's Josephine Sr4 284 Feb 734 30 12235 512
¶Welcome In Chum Sunnyside Jr2 128 Feb 1227 49 6213 268
¶Welcome In Forward's Clarabell Sr3 84 Feb 1071 47 3211 160
s. Langwater Forward D. Welcome-In Chum's Clara
*¶Welcome In Forward's Promise 5 285 Feb 494 27 10218 510
¶Welcome In Royal Hollara Jr2 161 Feb 938 49 6028 286
*¶Wolfcreek Elma Sr3 83 Feb 1359 72 3964 210
s. Normandy Matchless King D. Wolfcreek Caroline

§McMonigle, T. G., Maxvale Farm, Yelm, Wash. ARHT
†Maxvale's General's Toots Sr3 188 Feb 358 19 4118 205

§McMonigle, William J., Maxvale Farm, Yelm, Wash. ARHT
*†Maxvale's Dot's Victoria Pearl 6 175 Feb 716 36 5204 258
†Maxvale's Fashion's Dot Jr2 198 Feb 474 28 4504 252
†Maxvale's Fashion's G. Dot Jr2 160 Feb 762 45 5193 288
*†Maxvale's General's Dot Jr4 204 Feb 538 31 5658 303
*†Maxvale's General's Ethel Jr3 197 Feb 474 23 4808 245
*†Maxvale's General's Hazel Jr4 234 Feb 337 17 5599 281
†Maxvale's General's Marjorie Jr2 200 Feb 496 24 5250 262
*†Maxvale's General's P. Polly Jr3 145 Feb 739 38 4431 205
†Maxvale's General's Victoria Jr2 117 Feb 634 39 3153 178
†Maxvale's Queen Betty Sr4 261 Feb 515 32 7313 430
*†Maxvale's Queen Buttercup Jr4 77 Feb 1040 49 2940 142
s. Dot's Pride of Maxvale D. Buttercup of Maxvale
*†Maxvale's Queen Charlotte 7 56 Feb 1207 66 2360 141
s. Dot's Pride of Maxvale D. Buttercup of Maxvale
*†Maxvale's Queen Forget-me-not Sr4 89 Feb 940 45 3240 169
s. Dot's Pride of Maxvale D. Forget-me-not of Maxvale 2d
*†Maxvale's Queen Iris 5 78 Feb 1076 54 3324 171
s. Dot's Pride of Maxvale D. Iris of Maxvale
*†Toots of Maxvale 13 305 Feb 30 1 8631 473
s. Peissner's Sir Nibbs D. Bettianna of Maxvale

McNaughton, M. D., Est., McNaughton Farms, Hendersonville, N. C. ARHT
*Coker Don's Pet 5 240 Feb 1079 56 11595 559
*Klondike Holliline 6 280 Feb 1093 50 13002 571
*Klondike Lora 5 83 Feb 1159 54 3493 165
s. Mobjack Laddie D. Klondike Muriel
*McNaughton's Acacia 7 56 Feb 1071 81 3085 135
s. Klondike Kernel D. Caroline of McNaughton Farm
*McNaughton's Alma Sr4 200 Feb 1038 51 8700 413
McNaughton's Cecelia Jr2 198 Feb 893 42 3194 139
s. Langwater Corsican D. Fanning Fields' Diana
McNaughton's Charlene Jr2 194 Feb 795 44 5636 285
McNaughton's Charm Jr2 284 Feb 785 43 8655 431
McNaughton's Charmante Jr2 341 Feb 782 38 11158 506
*McNaughton's CSB Aberdeen 6 262 Feb 955 63 10532 594
McNaughton's Marlene Jr2 212 Feb 793 38 6874 328
*Midview's Belinda 7 256 Feb 843 41 9891 445

Mercer, Henry D., Hominy Hill Farms, Colts Neck, N. J.
Gardenville Queen Prudence Jr2 83 Feb 1059 52 3091 145
s. Coronation King of Pine Manor D. Elmdale Alert Prudence
Hominy Hill Aria Jr2 351 Feb 688 36 10274 483
Hominy Hill Bessie Sr2 233 Feb 705 30 6791 281
*Hominy Hill Betty Sr3 365 Feb 323 19 17593 891
s. Hominy Hill Duke D. Blakeford Betty
*Hominy Hill Butterscotch Sr3 365 Feb 88 5 12555 660
s. Hominy Hill Duke D. Hominy Hill Buttercup
*Hominy Hill Clarice Jr4 365 Feb 871 49 13897 744
s. Fairlawn H. Flash D. Meadow-Gold Clarice
Hominy Hill Elizabeth Jr2 365 Feb 223 15 13609 806
s. Hill Girt Perky D. Rhodora Faithful's Elsbeth
Hominy Hill Evangeline Jr2 233 Feb 961 58 8331 460
Hominy Hill Fawn Sr2 365 Feb 749 34 13029 565
s. Langwater Country Lad D. Fairlawn Fawn
*Hominy Hill Geraldine 6 77 Feb 1482 65 4046 176
s. Fairlawn Peerless Dictator D. Playhaven Y. Geraldine
Hominy Hill Luella Jr2 80 Feb 1101 57 3102 157
s. Hominy Hill Emory D. Meadow Spring Lulu
Hominy Hill Polly Jr2 64 Feb 996 49 2349 108
s. Riegeldale Coronation King D. Polly's Pansy of Meadow Lane
Hominy Hill Rex's Alice Jr2 144 Feb 1152 51 6457 270
Hominy Hill Rhodora Sr2 118 Feb 1009 52 4443 200
*Playhaven Pauline 10 320 Feb 1023 53 15253 712
*Playhaven Y. Geraldine 9 242 Feb 1302 55 11963 526
Saddle River Majestic's Bina Jr3 144 Feb 1049 48 5962 259
Saddle River Prince's Clarice Jr2 234 Feb 1029 51 8379 430

Merryman, Louis McL., "Gerar Guernseys," Sparks, Md. ARHT
Churn Creek's Valor's Cyrene Jr2 184 Dec 532 28 4840 237
*Cleghorn Maxim's Emma 7 104 Nov 625 32 2477 135
s. Cleghorn Maxim D. Cleghorn Neptune's Charm
*Gerar Charming Jessica 8 104 Nov 1332 59 5055 239
s. Langwater Charmer D. Gerar Patient Jessica
*†Gulnare Squire's Winnie 6 31 Feb 921 43 1028 48
s. Langwater Country Squire D. Brian Boru Commentator's Edith

Merryman, Louis McL. & Sons, "Gerar Guernseys," Sparks, Md. ARHT
Willowmere Fair Marigold Sr2 263 Feb 527 25 6586 305

Miami Margarine Company, The, Nu-Maid Farm, Cincinnati, Ohio. ARHT
¶Barber Ann Anna of Elm Echo Jr2 305 Feb 486 26 8863 445
s. Welcome-In Cupid D. Anne of Cherry Hill
Creekvalley Virginia Sr2 316 Feb 732 38 9082 467
Creekvalley Virginia Sr2 316 Feb 732 38 9582 467
¶Graceland Concentrate's Gem Jr3 261 Feb 774 38 9601 391
¶Langwater Sparklet Jr3 169 Feb 767 38 5609 252
*Lone Pine Carolette 5 231 Feb 760 40 8317 374
*¶Mattewa Dolly Sr4 130 Feb 1332 57 6149 266
*¶Mattewa Princess Pat 8 59 Feb 1731 71 3412 133
s. Prince George of York D. Summitstead's Faye
¶Noble Boy's Dotty of Sunnyside Jr3 242 Feb 573 33 8008 363
*¶Noble's Dandy of Sunnyside Sr3 170 Feb 1176 48 8297 356
Nu-Maid Betty Jr2 309 Feb 661 35 8202 406
¶Nu-Maid Delight Jr2 123 Feb 913 40 4030 176
¶Nu-Maid Hazel Jr2 64 Feb 1044 39 2295 87
s. Langwater Commando's Royal D. Welcome In Chum's Hazel
¶Nu-Maid Janet Jr2 179 Feb 756 34 4480 220
¶Nu-Maid Nataline Jr3 205 Feb 521 21 5089 195
¶Nu-Maid Rita Sr2 170 Feb 690 32 5192 209
¶Nu-Maid Rosene Sr2 172 Feb 791 35 5321 230
*¶Rock Creek Royal Susette 8 293 Jan 673 30 11048 429
s. Green Meadow Royal D. Rock Creek Flashette Susan
*¶Royal's Lassie of Sunnyside Sr3 170 Feb 797 40 6168 284
*¶Welcome In Carolyn Jr4 34 Feb 906 43 1126 56
s. Blakeford Ambition D. Welcome-In Forward's Carolyn
*¶Welcome In Chum's Angela 6 76 Feb 1473 55 3764 144
*¶Welcome In Chum's Pandora 6 64 Feb 1279 46 2906 105
s. Langwater Chum D. Welcome-In Pandora
*Welcome In Chum's Rosalie Sr4 304 Feb 759 39 11013 507
Welcome In Chum's Susanna Jr3 238 Feb 495 21 6722 277
*¶Welcome In Chum's Sybilla Jr4 273 Feb 702 32 8440 371
*Welcome In Chum's Violet Jane 5 365 Feb 187 11 12061 534
s. Langwater Chum D. Violet Jane of Eden Vale
¶Welcome In Forward's Angel Jr3 305 Jan 98 5 8742 389
s. Langwater Forward D. Welcome In Chum's Angela
*Welcome In Forward's Carol Jr4 344 Feb 603 30 11067 482
¶Welcome In Forward's Clarice 6 53 Feb 1278 48 2316 94
s. Langwater Forward D. Clarice of Eden Vale
Welcome In Forward's Jane Sr3 213 Feb 671 40 7206 319
*¶Welcome In Forward's Susanna 5 144 Feb 984 42 6072 250
*¶Welcome In Jane-Etta Jr4 227 Feb 620 25 9452 356
*¶Welcome-In Nataline 9 127 Feb 1048 45 4873 193

*¶Welcome In Shirley Jr3 305 Jan 84 4 12081 490
S. Raemelton Royal Pioneer D. Mattewa Shirley
*¶Whittier's Sequel Fleck 7 213 Feb 1215 59 9966 457

§Michael, Dan E. & Waters, Gerald C., Rockcreek Guernsey Farm, Uniondale, Ind. ARHT
†Yellowgold Boy's Cherry Jr2 129 Feb 706 40 3578 185

§Michael, Dan E., Mr. & Mrs. & Waters, Gerald C., Rockcreek Guernsey Farm, Uniondale, Ind. ARHT
†Alfacrest's A. C. Red Rose 5 84 Feb 1093 54 3404 167

§Miller, Lester, Hamptonville, N. C. ARHT
†Fayrose Maxim's Dixie Sr4 219 Feb 439 29 5240 296
S. Rose Maxim D. Kite's Fayrose
†Fayrose's Ladina Jr4 285 Feb 432 27 7441 362
S. Maxim's Lad of Grassy Grove D. Yeoman's Fayrose
†Maxim's Lad's Unita Jr4 208 Feb 387 25 4317 228
S. Maxim's Lad of Grassy Grove D. Top-Guard's Una
†Yeoman's Kitty 6 285 Feb 602 29 9428 453
S. Mignon's Yeoman D. Kite's Fayrose

§Miller S. G., Hamptonville, N. C. ARHT
†Queen Ann's Maxine 5 210 Feb 498 29 5175 265
S. Rose Maxim D. Lad's Queen Ann

§Mims, A. C., Allan Manor Farm, Rocky Mount, N. C. ARHT
†Allan Manor Max Odelia Sr2 211 Feb 439 23 3835 187
†Allan Manor Prim Luxury Jr4 192 Feb 514 24 4916 213
†Brilliant's December Belle Sr2 120 Feb 661 29 3147 135
*Brooklandwood Bonnie Lady Sr3 287 Feb 460 32 8221 450
†Brooklandwood Flower Lass 5 62 Feb 841 36 1904 86
S. Langwater Gabriel D. Brooklandwood Happy Girl
†Churn Creek's Honor's Cecile Sr3 243 Feb 661 31 6699 319
*Quail Roost Queen Jessie 6 249 Feb 396 23 7200 373
†Rose's Maxim's Swan Sr4 235 Feb 322 21 4983 275

§Miner, Charles E., Tomaquag Valley Farm, Ashaway, R. I. ARHT
*†Maple Lawn Esther 5 305 Feb 768 41 11092 532
S. Hilltop Butterfat Myrl D. Maple Lawn Estereen
*†Maple Lawn Evaletta Sr4 54 Feb 1291 60 2465 110
S. Patriot of Ware D. Maple Lawn Estereen
*†Maple Lawn Flossie 5 297 Feb 707 31 10740 458
†Tomaquag Dorinda Jr2 76 Feb 903 51 2527 129
†Tomaquag Evaletta Jr2 114 Feb 927 45 4003 174
†Tomaquag Marlene Sr2 106 Feb 1224 48 4496 168
†Tomaquag Minuet Sr2 151 Feb 949 45 5289 230
†Tomaquag Ann Jr3 305 Feb 247 13 7865 376
S. Maple Lawn Commando D. Maple Lawn Patsy Ann
*†Tomaquog Flossie Jr3 279 Feb 543 28 7493 385

Mississippi State College, State College, Miss. ARHT
*Riegeldale Emory's Duchie 5 318 Feb 294 20 8762 492
*†St. Albans Actor's Gee 6 144 Feb 650 29 4083 176
*St. Albans Grandee V Itchen 5 232 Feb 636 31 7548 327
*St. Albans Valiant Eulalie 6 196 Feb 357 17 4418 193
*Sunnymede Valiant's Blossom 6 207 Feb 485 21 6031 264

Missouri, University of, University Farm, Columbia, Mo. ARHT
*Herman's Valor's Bettie Lou 5 334 Feb 485 29 11425 503

§Mitchell, Charles J., Tillybardin Farms, Waukesha, Wis. ARHT
*†Tillybardin Carol's Heiress Jr4 112 Feb 620 31 2867 133
S. Spruce Shadows Coronation Heir D. Tillybardin Chesterbrook's Carol
†Tillybardin C. Duchess 6 193 Feb 540 29 4296 222
*†Tillybardin Chancellor's Queen Sr4 202 Feb 415 27 4060 228
*†Tillybardin Chancellor's Rena Sr4 193 Feb 555 28 5038 237
†Tillybardin G. Pride's Heiress Jr2 92 Feb 945 47 3278 155
*†Tillybardin Mary's Heiress Jr3 277 Feb 327 18 4788 236
†Tillybardin Plowman's Queen Jr2 193 Feb 523 27 3884 179

Moffat, Robert Y., Grayce Farms, Dalton, Pa.
Beauhaven's Cherry Blossom 5 264 Feb 1181 54 12991 551
Beauhaven's Fern Jr4 59 Feb 1138 48 2500 105
S. Coronation Oracle D. Beauhaven's Fayette
Beauhaven's Grandolet Sr4 59 Feb 1095 48 2156 97
S. Argilla Monitor D. Beauhaven's Artist
*Brightside Janice Charm Sr4 99 Feb 910 45 4178 221
*Brook Farm Daisietta 6 236 Feb 1314 63 11020 494
Damian Blooming Sr3 133 Feb 1099 61 5085 268
Damian Blossom 5 365 Feb 291 15 11128 504
S. Patrician Playboy of The Glen D. Midnight Bloom of The Glen
Damian Butterfat Dailin Sr3 341 Feb 645 39 9916 534
Damian Carval Sr2 132 Feb 1051 62 4685 239
Damian Daffie Jr4 354 Feb 894 55 11840 655
Damian Islay Jr3 107 Feb 866 50 3532 180
*Damian Jade 5 351 Feb 861 44 12698 580
*Damian Marma Sr3 62 Feb 1362 61 3065 141
S. Damian Major D. Damian Poor Mary
Damian Meriam Sr2 59 Feb 1155 52 2406 100
S. Coronation Corporal Ambler D. Damian Mermaid
Damian Oralin Sr2 182 Feb 1013 49 6936 321
Damian Oranet Jr4 244 Feb 1184 52 10112 433
¶Damian Poppy Jr2 147 Feb 840 37 4553 193
*Damian Ravic Jr4 364 Feb 495 32 10392 599
S. Damian Victor of Ridglydale D. Damian Radiance
*Damian Rollic Sr4 94 Feb 1178 50 4275 189
Damian Victoria Jr3 330 Feb 901 58 11921 607
Elsa of Idle Meadow Jr4 67 Feb 1439 70 3391 148
S. Sun Star of Idle Meadow D. Betsy of Idle Meadow
*Floy Pilgrim of Maulton 7 302 Feb 883 39 11003 498
*General's Irma of Pine Grove 5 187 Feb 1157 53 7497 339
Grayce Farms Jeanette Sr3 174 Feb 937 50 6857 345
*¶Grey-Knoll Butterfat Caroline Sr4 330 Feb 768 44 11534 571
Honey Brook's Victory Girl Jr3 109 Feb 1230 54 5251 216
*King's Arbutus of Bolton 8 48 Feb 1157 44 2016 77
S. Bolton's Sybarite King D. Wistar's Algae
*King's Millie of Bolton 7 122 Feb 1583 79 6889 316
*Lindy's Siss of Bolton 5 53 Feb 1324 69 2508 128
S. Bolton's Sybarite Lindy D. Rex's Princess Sue of Bolton
*Lynworth Gypsy 6 243 Feb 676 35 8577 435
*McDonald Farms Fleta 8 80 Feb 1314 64 3766 170
S. Myhaven King D. Darnley's Snow Queen
*McDonald Farms Ivanette Sr4 263 Feb 787 44 8959 487
Meadow Spring Enchantress 2d Jr3 321 Feb 740 48 10713 640
*Meadow Spring Mirth Sr4 315 Feb 897 53 12038 648

Ona's Beauty of Brinton Farm Jr2 365 Feb 260 16 11409 603
S. Frewvale Indicator D. Ona of Brinton Farm
*Ramee Victor Merry 5 165 Feb 1186 56 6746 328
Rupaca's Merry Donna Jr4 314 Feb 715 41 9827 496
Trainer's Bravery's Audrey Jr3 56 Feb 1206 50 2363 88
S. Coldspring's Romulus Bravery D. Auchmedden Nonpareil's Audrey
Trainer's Bravery's Edna Jr2 96 Feb 958 47 3386 146
Trainer's Rilma's Reah Jr3 129 Feb 988 43 4868 233
Willow Ridge Sentry Sylvia Sr4 319 Feb 359 23 8284 463
*¶Zillah's Princess Patricia 9 305 Nov 351 18 7623 389
S. Lockary's Duke D. Zillah of Willow Spring

Moler, Arthur H., Cave Hill Farm, Shepherdstown, W. Va. ARHT
*¶Charlotte Girl's Pansy Sr2 305 Sept 577 30 9155 439
S. Tillie's Play Boy D. Blossom's Charlotte Girl

Moler, H. K., Cave Hill Farm, Shepherdstown, W. Va. ARHT
*¶C. F.'s Brandy Toddy 5 305 Sept 534 30 11095 632
S. C. F.'s Noble Duke D. Three Star Brandy
¶Jean of Union Brook Sr3 305 Sept 669 33 9772 472
S. Riveredge Alert's Loyalist D. Beauty of Unionbrook

§Montavon, George J., Norview Farm, West Brooklyn, Ill. ARHT
†Betty's Milly of Norview Sr2 105 Feb 1002 43 3899 181
*†Bonita Bell of Maple Lawn 7 305 Feb 442 26 10921 530
S. Rock Creek Forester's Champion D. Bonita of Maple Lawn
*†Hill View Babbie T. Sr3 184 Feb 735 39 5843 282
*Hill View Darlene Jr4 249 Feb 576 37 6013 332
*†Kay of Ferson's Creek Sr3 131 Feb 991 52 5212 266
*†Molly of Norview 5 126 Feb 1153 59 5940 277
*†Norview's Model Duchess Sr3 141 Feb 965 43 5581 255
Queen Poppy of Norview Jr2 312 Feb 488 28 6856 318
†Suitan's Blossom of Norview Sr2 130 Feb 910 41 4621 202
†Sultan's Bonita of Norview Jr3 102 Feb 1031 49 4091 190
†Sultan's Merry Maid of Norview Jr2 60 Feb 872 37 1775 80
S. Amos' Edna's Sultan D. Blakedale Show-Girl
*Sultan's Nina of Norview Jr3 320 Feb 480 24 8234 366
†Sultan's Pearline of Norview Jr2 232 Feb 545 28 5320 257
*†Sultan's Pearl of Norview Jr3 305 Feb 455 26 8861 417
S. Amos' Edna's Sultan D. Norview's Vollie
*†Supreme's Belle of Norview Jr4 98 Feb 944 47 3730 203
†Supreme's Della of Norview Sr2 236 Feb 466 30 4704 253
*Supreme's Snow Girl of Norview Jr4 159 Feb 822 43 5293 268
†Valencian's Etta of Norview Jr2 68 Feb 766 35 1859 81
S. Hill View Valencian D. Edna of Norview
†Valencian's Flower of Norview Jr2 62 Feb 803 34 1692 73
S. Hill View Valencian D. Supreme's Flora of Norview
†Val's Yeksa of Norview Jr2 63 Feb 970 36 2224 82
S. Hill View Valencian D. Supreme's Yeksa of Norview
*†Willowbrook's Tena Jr4 185 Feb 792 40 6027 297

§Moon, N. J., Jr., Moon Farm, Oshkosh, Wis. ARHT
†Moon's Combination Golden Jr2 136 Feb 858 41 4463 200
†Moon's Combination Vera Jr2 136 Feb 676 32 3574 161
*†Moon's Hank's Lady Jr4 305 Feb 179 10 9760 514
S. Moon's Ivan Hank D. Moon's Slogan's Lady
*Moon's Lad's Ann Jr3 365 Feb 69 4 8954 457
S. Moon's Blaise Lad D. Moon's Slogan's Myrtle
*Moon's Lad's Blossom Jr3 365 Feb 152 10 11152 618
S. Moon's Blaise Lad D. Moon's Slogan's Cora

Moore, Charles J., Langmore Farm, Clums Corners, N. Y.
Achievement's Lucky Streak 8 365 Feb 602 32 16022 764
S. Lynbrook Cherub's Achievement D. Hunter's Puss
¶Bates' Levity Fatima 5 54 Feb 1607 63 2851 114
S. Bates' Jayso D. Bates' Levity Fantine
¶Langmore Famous Liberty Sr3 248 Feb 845 48 9016 456
*¶Langmore Idol Nira Sr4 59 Feb 1581 78 3045 148
S. Gayhead's His Idol D. Nira's Bell of Arrow Farm
¶Meadow Brook's Sylvia Jean Jr3 119 Feb 1143 57 5348 253
¶Tamber of High Fields 7 117 Feb 1031 58 4781 275
Wyebrook V. E. Bouquet Sr3 72 Feb 1230 59 3219 145
S. Wyebrook Bouquet's Callant D. Wyebrook Imperial Choice

Moore, Helen J., Langmore Farm, Clums Corners, N. Y.
*¶Langmore Velda's Inheritance Jr3 87 Feb 1173 56 3763 161

Mordele Farms, Riegelsville, Pa.
¶Bethany Happy Lass Jr3 66 Mar 1351 72 2801 130
S. McDonald Farms Prediction Jr. D. Bethany Wistar's Ladd
Bethany Wistar's Carmen Sr3 365 Feb 688 42 12781 638
S. Green Meads Wistar D. Raemelton Triumph Carmen
¶Cora of Frogner Sr4 66 Mar 1307 61 2700 125
S. Bryncoed's Timmie D. Alcluyd Coralbelle Coral
¶Mordelle Farms Geneva Sr2 65 Mar 1266 57 2472 111
S. McDonald Farms Hale D. Coldspring's Hardwick's Jalena
*¶Mordele's Paula Jr3 182 Mar 1151 58 7464 362
*¶Mordele's Rilma Katharine 5 78 Mar 1391 72 3842 182
S. Bolton's Rilma Joe D. Coldspring's Valor's Katherine
¶Riveredge Valdor's Fawn Jr3 78 Mar 1187 65 3037 147
S. Riveredge Valdor D. Flying Hill Admirable Elsa
Riveredge Valdor's Patience Sr2 304 Mar 808 43 8524 422
¶Riveredge Valdor's Starlight Sr3 301 Mar 702 45 9099 506
*¶Riveredge Valdor's Ultra Pride Jr4 90 Mar 1317 58 3913 174
S. Riveredge Valdor D. Crescent Ultra Pride

§Morris, Robert H., Brookford Farm, Rollinsford, N. H. ARHT
*†Bright Light Royal Sr4 59 Feb 1254 54 2705 118
S. Argilla Fair Royal D. Emergency Bright Light
*†Brookford Princess Alpha 5 297 Feb 660 31 8879 429
†Freedom's Fidelity Jr2 84 Feb 834 38 2532 117
†Free France Sr2 212 Feb 768 34 6132 273
†Susan's Bluebird Jr3 87 Feb 935 43 3078 146

§Mountain Experiment Station, Waynesville, N. C.
*†Belmont View Nigella 5 296 Feb 345 20 6181 336
†Mountain Madge Sr2 271 Feb 586 28 7713 363
*†Sky Brook Raymost's Hope Jr4 244 Feb 275 14 4547 206

§Mueller, L. W., Du Claire, Decatur, Ill. ARHT
*†DuClaire Lady Jr3 189 Feb 561 28 5123 271
†DuClaire Lucy Lane Jr2 144 Feb 620 32 3693 185
*†Meadow Queen of Leafy Lane Sr4 212 Feb 405 20 6181 300
*†Prince's Gloria Molly 5 83 Feb 893 34 2946 127
*†St. Albans Blend's Roxella Jr3 299 Feb 212 10 6683 261
S. Valor's Royal Blend D. St. Albans Valiant Roxella

Murray, Philip W., Beacondale Dairy, Morrison, Va.

Arcadia of Beacondale	Jr3	256	Feb	646	28	6728	288
Beleene of Beacondale	Jr2	256	Feb	887	40	8870	385
Daisy of Beacondale	7	55	Feb	1356	57	2944	124
s. Mobjack Butter Boy	D. Bet of Coniston Hall						
Fairy Echo of Beacondale	5	234	Feb	806	35	8314	370
Ina Blossom of Beacondale	Sr2	335	Feb	565	32	9157	439
Mac's Lennie of Beacondale	Jr2	120	Feb	652	31	3225	159
*Mary Ann of Beacondale	Sr4	85	Feb	1053	41	3258	134
s. General MacArthur of Beacondlae	D. Princess Mary of Beacondale						
Melody of Beacondale	5	179	Feb	1191	43	7811	292
Minuet of Beacondale	Sr3	137	Feb	957	41	4874	206
Miss Dundee of Beacondale	Jr4	336	Feb	814	38	12233	521
Miss Effie of Beacondale	6	191	Feb	980	49	7469	315
Miss Polly of Beacondale	6	242	Feb	894	45	8486	410
Miss Tish of Beacondale	6	311	Feb	754	40	10662	534
Miss Woodbine of Beacondale	6	317	Feb	595	26	9976	407
Pretty of Coniston Hall	8	198	Feb	845	37	7270	351
Pride of Beacondale	6	246	Feb	854	41	9115	416
Princess Ella of Beacondale	5	340	Feb	751	40	12046	552
Princess Ellen of Beacondale	6	54	Feb	1308	61	2407	104
s. Grapelawn Virginian	D. Sherwood Forest Ellen						
Princess Helen of Beacondale	5	336	Feb	746	36	12164	525
Princess of Beacondale	6	365	Feb	173	6	12264	487
s. Mobjack Butter Boy	D. Ella of Coniston Hall						
Rhodora of Beacondale	Jr3	330	Feb	705	32	10916	475
¶Rosalys of Beacondale	Jr3	282	Feb	770	37	9840	425
Savage Farm Hattie	8	217	Feb	711	40	6326	310
*Savage Farm's Nina Bell	6	34	Jan	1450	61	1553	65
s. Foxdean's Bright Boy	D. Foxdeans Bell						
Sherwood Forest Ella-lee	6	365	Feb	577	25	13219	514
s. Sherwood Forest Elector	D. Sherwood Forest Model Lily						
Temple Echo of Beacondale	5	365	Feb	495	27	11048	497
s. Grapelawn Virginian	D. Mobjack Dahlia						
Texas Beauty of Beacondale	Sr4	163	Feb	1061	57	7583	365
Tulip of Beacondale	5	294	Feb	693	29	10548	426
Walker's Easter Lily	8	316	Feb	651	26	11199	437
Walker's Golden Lassie	7	339	Feb	914	37	14499	540
Walker's Princess Maidie	6	341	Feb	703	30	13260	559
Wild Rose of Beacondale	5	339	Feb	765	31	12542	470

Myers, Gerald L., Indian Lake Farm, Lewistown, Ohio. ARHT

†Cornalfa's Julia	Jr2	212	Feb	497	28	4436	231
*¶Nickel Plate June	8	305	Feb	774	33	13714	570
s. Pine Manor Sir Belvedere	D. Nickel Plate Rose						
*†Riegeldale Phador's Bopeep	9	72	Feb	1071	53	2736	130

Myers, W. C., Grasse Hillside Farm, Union Grove, N. C. ARHT

¶General's Rosella	Jr2	229	Feb	520	24	6019	295
King's Beauty Lue	Jr4	300	Feb	516	28	8393	467
Lascay's Red	Jr2	86	Feb	838	41	2733	126
s. Klondike Lascay	D. Dyson's Red						
*Midview Master's Lucerne	5	121	Feb	845	39	4171	198

Neisler Mills, Incorporated, Archdale Farms, Kings Mountain, N. C.

*Archdale Lula	5	137	Feb	777	37	5584	213
*Archdale Maxim's A. Alpha	Jr4	327	Feb	567	29	9597	453
*Archdale Maxim's Addie	5	189	Feb	791	42	6565	312
*Archdale Maxim's Alpha	7	57	Feb	1317	64	2695	117
s. Quail Roost Prince Raider	D. Ambassador's Alpha						
*Archdale Maxim's G. Ann	6	73	Feb	1376	65	3546	151
s. Quail Roost Prince Raider	D. Neisler's Gay Beverly Ann						
Archdale Maxim's Ideal Hester	Jr2	274	Feb	493	28	6718	335
*Archdale Maxim's Nellie Pet	5	333	Feb	746	40	9348	518
*Archdale Maxim's R. Ona	Sr3	252	Feb	665	36	7590	346
Beaver Creek Noble Lucky	Jr2	261	Feb	690	40	7907	403
*Butler Island Foremost Zena	10	101	Feb	1252	58	4339	183
Cavalier's Foremost Lady	7	133	Feb	882	43	4385	207
Clear View King's Foremost	Sr2	119	Feb	644	35	3052	153
Clear View Prince's Star	Sr2	351	Feb	495	31	9326	479
Mapleton's Maxim Susan	Sr2	365	Feb	336	16	11512	495
s. Clear Springs' Lucky King	D. Bountiful May Susan						
*Maxim's Royal Agatha	Jr4	144	Feb	952	46	5042	239
*Mill Dale Gladis	5	144	Feb	902	44	4823	237
Pecan Hill's Veautiful	Jr2	223	Feb	617	33	5730	286
Riegeldale Viscount's Daryl	Sr4	240	Feb	881	49	8612	395

§Neiswander, N. D., Norene Farm, Convoy, Ohio. ARHT

†Norene Dee	Jr2	81	Feb	785	31	2341	87
*†Norene L. Jennie	Sr4	289	Feb	441	27	8414	417
*†Norene P. Janet	Jr3	154	Feb	840	42	5392	243
*†Norene S. Beatrice	Jr4	164	Feb	673	35	4490	228
†Norene S. Faline	Sr2	254	Feb	651	35	6718	328
*†Norene Sweetheart	Jr4	55	Feb	1102	53	2156	97
s. Coronation Achievement	D. Evalon Connie						

§Nelan, Jay G. & Sons, High Springs Farm, Claysville, Pa. ARHT

†Nelan's Leona	Jr2	242	Feb	502	28	5221	274
†Nelan's Marlene	Jr2	237	Feb	447	25	4964	251
†Nelan's Sapphire	Jr2	59	Feb	953	34	1968	82
s. Nelan's Peacemaker	D. Nelan's Goldie						

Newman, Claude B., Sunny View Farm, Stanley, Ky.

†Charming Steadfast Champion	8	123	Jan	1000	52	4986	270
Chesterfield Alert's Alice	Jr3	211	Jan	1364	91	11075	618
†Cooper's Majesty Arline	Jr3	150	Jan	544	29	3341	181
†Meteor's Antoinette of Oakwood	5	278	Jan	569	34	9830	497
†Sunnyview Dorothy	Sr3	159	Jan	606	20	4099	182
†Sunnyview Quibbie's Lady	Sr3	166	Jan	629	26	4527	205
†Valley View Irene's Lilly	6	254	Jan	214	10	5776	266

§Nichols, Floyd L., Coulee Country Farm, Sparta, Wis. ARHT

†Lynbrook Fame's Amber	Sr4	287	Feb	484	25	8731	405
†Lynbrook Lad's Apple Blossom	Jr2	139	Feb	692	34	4116	196
†Lynbrook Lad's Larkspur	Jr2	166	Feb	898	34	6377	249
†Lynbrook Lad's Prairie Fern	Sr2	49	Feb	1040	39	1741	66
s. Coronation Supreme Lad	D. Lynbrook Prairie Fern						
Lynbrook Lad's P. Recollection	Jr2	271	Feb	671	29	8808	371
†Lynbrook Lad's Recollection	Jr2	297	Feb	684	28	10027	404
Lynbrook Supreme's Larkspur	Sr2	319	Feb	644	32	9224	447
†Marjorie's Verdilla of Aurora	Jr3	87	Feb	703	34	2404	131

Nicholson, G. J. Guthrie, Mrs., Glen Farm, Newport, R. I. ARHT

Cherokee Rose of The Glen	Sr2	112	Feb	1099	53	4811	220
Dannetta of The Glen	Sr2	52	Feb	1468	56	2575	93
s. Caumsett of The Glen	D. Golden Princess of The Glen						
Hiawatha of The Glen	Sr2	230	Feb	933	57	8870	447
Lady Fun of The Glen	Jr2	263	Feb	1009	47	8768	386
*Lady Goldie of The Glen	Sr4	281	Feb	908	45	11488	511
Little Scholar of The Glen	Sr2	93	Feb	1075	50	3366	145
Minuette of The Glen	Sr2	167	Feb	967	44	6363	265
Symphony of The Glen	Sr2	211	Feb	803	43	7886	336
Toque of The Glen	Sr2	259	Feb	784	53	9040	508
Tudor Rose of The Glen	Sr2	197	Feb	824	45	6908	320
White Baby of The Glen	Sr2	49	Feb	1274	58	2219	101

§Nixon, Kenneth C., Maple Leaf Guernsey Farm, Mansfield, Ohio. ARHT

†Maple Leaf's Charming Peaches	Sr2	83	Jan	750	33	2011	86
s. Maple Leaf's Pilgrim Progress	D. Maple Leaf's Buttercup Fawn						
*†Maple Leaf's Charming Peony	5	46	Jan	1059	43	1517	61
s. Maple Leaf's Pilgrim Progress	D. Maple Leaf's Fawn's Daisy						
†Maple Leaf's Master's Maryann	Jr2	140	Jan	706	29	3524	146
†Maple Leaf's Taurine Thankful	Sr2	147	Jan	508	21	2669	104
†Maple Leaf's Taurine Thekela	Sr2	153	Jan	490	22	2970	134
s. Sun-Blest Farms Taurus	D. Starline's Golden Goldie						

§Nixon, Kenneth G. & Gorman, J. C., Maple Leaf Guernsey Farm, Mansfield, Ohio. ARHT

*†Gayoso Levity Grace	5	82	Jan	1115	53	2925	148
s. Argilla Caesar	D. Great Hill's Kathagay						

§Nixon, Kenneth G. & Swihart, Thomas G., Maple Leaf Guernsey Farm, Mansfield, Ohio. ARHT

†Maple Leaf's Charming Peggy	Jr2	156	Jan	302	13	1874	82

§Nixon, Ray, Est., Maple Leaf Guernsey Farm, Mansfield, Ohio. ARHT

†Maple Leaf's Taurine Tamarack	Jr3	305	Jan	183	8	7470	362
s. Sun-Blest Farms Taurus	D. Maple Leaf's Patricia Primrose						

§Nixon, Ray, Mrs., Maple Leaf Guernsey Farm, Mansfield, Ohio. ARHT

*†Maple Leaf's Charming Parisian	5	63	Jan	1107	45	2119	88
s. Maple Leaf's Pilgrim Progress	D. Maple Leaf's Golden Sunflower						
†Maple Leaf's Taurine Tena	Sr3	212	Jan	399	21	4098	204
†Maple Leaf's Taurine Trillium	Jr2	245	Jan	391	19	4652	215

§Norburn, C. S., Cloudland Farm, Arden, N. C. ARHT

†Beau's Lilly Bet	Jr3	227	Feb	660	32	6498	318
†Betty's Early Dawn	6	305	Feb	99	5	7705	352
s. Henry of Kerr's Dairy Farm	D. Eller's Betty						
†Cloud-land Marguerita	Jr3	305	Feb	41	2	8510	360
s. Klondike Hollinick	D. Ilean of Milton Farms						
†Fanning Fields' Maxim Lucy	Sr4	223	Feb	201	10	5032	267
†Fanning Fields Maxim Molly	Jr3	305	Feb	375	21	6853	356
s. Riegeldale Emory's Master Lad	D. Fanning Fields' Koquette						
†Grand View Radiant Maxie	Sr2	205	Feb	479	23	4963	255
†Lendolure Valiant Rosalee	5	294	Feb	466	27	7848	428
†Quail Roost Edward's Eva	5	61	Dec	749	37	1447	78
s. Quail Roost King Edward	D. Quail Roost Queen Eva						

O'Brien, C. Russell, Brian Boru Farm, Harlingen, N. J. ARHT

†Brian Boru King's Maid	6	296	Feb	464	20	8778	373

Ogle, Harold, Ogledale Farm, Senatobia, Miss. ARHT

Marben Ford Bonnie Lass	Jr3	365	Sept	482	22	9994	443
s. Silver Forest Sovereign	D. Marben Ford K Bonnie						

§Olson, Ray V., Payette, Idaho. ARHT

†Goldie Creamcup of Platzville	Jr3	222	Jan	559	33	6931	344
†Hi-Lawn Beatrice	Sr4	64	Jan	1517	67	3213	159
s. Colonel L. of Prestdale	D. Little Ranch Beauty						
†Hi-Lawn Elaine	Jr4	85	Jan	1298	65	3902	186
†Hi-Lawn Geraldine	Jr3	145	Jan	682	48	3759	240
†Hi-Lawn Gladiola	Jr2	260	Jan	558	30	5980	280
†Hi-Lawn Nanette	Sr2	204	Jan:	643	34	5262	245
†Little Ranch Faith	9	169	Jan	790	37	5495	240
†Mandy of Allison Farms	5	220	Jan	477	26	6329	305
†Quality Farm Paddy's Alice	Jr3	276	Jan	531	31	7405	377
†Susie Buttercup of Platzville	Sr2	305	Jan	69	4	9333	483
s. Bonneville Holden	D. Mable's Susie of Platzville						

Ortman, E. F., Mr. & Mrs., Ortmanor Guernsey Farm, Monkton, Md. ARHT

¶Alder Lea Balsam	5	195	Feb	772	36	6544	301
†Alder Lea Dancer	5	130	Feb	1029	47	5308	249
¶Blossom of Pri-Acqua	Sr4	155	Feb	706	33	4705	208
s. Caumsett Sportsman	D. Churn Creek's Blossom's Pearl						
¶Madrey Farm Princess Louise	5	208	Feb	657	39	6680	339
¶McDonald Farms Supreme Lena	Jr2	221	Feb	779	45	7617	375
¶Namreg Chance's June	Jr2	258	Feb	699	35	7657	356
†Ortmanor Africander's Frolic	Sr2	137	Feb	847	46	4908	233
s. Masher's Manor Master	D. Heweshurst Frolic's Delva						
¶Ortmanor Angelina Firecracker	Jr2	260	Feb	563	31	6738	320
†Ortmanor Gabriel's Raven	Jr3	75	Jan	1107	38	2990	105
s. Loch Raven Nobleman	D. Loch Raven Angelina						
*¶Sportsman's Lady of Pri-Acqua	5	183	Feb	757	39	6477	293
s. Caumsett Sportsman	D. Lady Luck of Willow Hill						
*¶Sunny Girl of Pri-Acqua	6	169	Feb	849	37	6143	249
s. Green Acres Ben Glow	D. Sun Spot of Willow Hill						

Osborne, Florence, Osborne Farms, Canton, N. C. ARHT

Blue Bell of Garden Creek	Sr3	356	Feb	594	33	11530	594
*Bluette of Garden Creek	Jr4	168	Feb	738	33	5441	237
Debonair of Garden Creek	Sr3	351	Feb	849	48	12811	641
Garnetta of Garden Creek	Sr2	343	Feb	530	29	7467	389
Gloryetta of Garden Creek	Sr2	315	Feb	584	30	9075	440
Starlass of Garden Creek	Sr2	310	Feb	580	28	8281	369
Vogue's Daphne of Garden Creek	Jr2	100	Feb	768	35	2914	133

Osborne, H. Arthur, Osborne Farms, Canton, N. C. ARHT

Chason's Judy	Jr3	222	Feb	667	30	6359	294
Design of Garden Creek	Jr2	38	Feb	1134	46	1472	60
s. Jubilant of Garden Creek	D. Dainty of Garden Creek						
Fluff of Garden Creek	Sr2	276	Feb	695	36	7869	369
Lora of Garden Creek	Jr2	323	Feb	453	23	8222	356
Majesty's Dame of Garden Creek	Jr2	304	Feb	730	34	9218	414

Osborne, M. Louisa, Est., Osborne Farms, Canton, N. C. ARHT

Jennifer of Garden Creek	Jr3	134	Feb	785	37	3737	178
Valentina of Garden Creek	Jr2	314	Feb	749	42	8806	446

§Overly, Dale A., Grove Farm, Marysville, Ohio. ARHT

*Grove Farm Duchess	Sr3	365	Feb	148	9	10484	544
S. Welcome-In Forward's Sonny Boy	D. Peggy of Grove Farm						
†Grove Farm Duke's Ruth	Jr2	181	Feb	696	38	4944	249
*†Grove Farm Mabel	Sr3	201	Feb	754	40	6654	359
†Grove Farm S. Constance	Jr2	153	Feb	747	38	4262	215
†Grove Farm S. Margarate	Jr2	171	Feb	678	35	4710	240
†Grove Farm S. Priscilla	Sr2	167	Feb	648	35	4195	220
*†Valor's Grove Farm Sara	7	241	Feb	774	41	8675	427

§Overly, Dean G., Grove Farm, Marysville, Ohio. ARHT

*†Grove Farm Beulah	Sr4	220	Feb	687	38	6459	346
†Grove Farm Josephine	Jr3	140	Feb	860	47	4725	254
†Grove Farm S. Lucinda	Jr2	164	Feb	838	46	5261	267

§Overly, Donald E., Grove Farm, Marysville, Ohio. ARHT

*†Grove Farm Janet	Jr4	133	Feb	1197	58	6078	315

Owen, K. D., Indian Mound Farm, New Harmony, Ind. ARHT

†Franchester Fair Anne	Jr3	144	Feb	854	37	5021	231
*†Indian Mound's Cherub	6	180	Feb	672	44	4735	282
†Indian Mound Susan	Jr2	276	Feb	549	28	7340	357
†McDonald Farms Her Lolanda	Jr2	73	Feb	915	40	2458	104
S. McDonald Farms Heritor	D. McDonald Farms Heroine						
*†Rose Tree Conquest's Bunte	6	155	Feb	759	38	5556	247
*†Rose Tree Graceful	5	293	Feb	659	31	10949	469
*†Rose Tree Torreador's Thanks	Sr3	101	Feb	821	47	3033	175
S. Langwater Torreador	D. Rose Tree Gay Thankful						

Palmer, G. W., Robinlawn Farm, Green Bay, Va.

Palmer Haven's Myra	8	118	Feb	1254	60	5468	262
Palmer Haven's Princess	6	127	Feb	884	49	4336	219
Palmer Haven's Roxy	Sr4	266	Feb	748	42	8599	405
Palmer Haven's Shirl	Jr4	59	Feb	1204	59	2459	118
S. Bournedale Lucky Strike	D. Palmer Haven's Margaret						
Palmer Haven's Swan	Sr3	363	Feb	670	33	12289	607
Palmer Haven's Tillie	Sr3	63	Feb	1441	67	3033	141
S. Bournedale Lucky Strike	D. Palmer Haven's Phyllis						
Palmer Haven's Topsy	Jr3	131	Feb	1186	53	5819	236
¶Palmer Haven's Tory	Sr2	232	Feb	865	44	7943	396
¶Palmer's Jaycette	Sr3	174	Feb	627	38	5332	273
Palmer's Kay	Sr3	125	Feb	1124	53	5349	238
Robinlaun Keifer	Jr3	107	Feb	1062	51	4088	182
¶Twin Brook Maxim Dot	Sr4	195	Feb	679	41	6424	320

§Parmerlee, Roy, Parmerlee Place, Huntington, Ind. ARHT

†Maylee Manor Betty	Jr2	191	Feb	556	24	4884	191
*†Rae of Seldom Rest Farm	Jr4	305	Jan	487	26	9532	461
S. Gloria's Actor of Eagle Valley	D. Rayon of Busy Biddy Farms						

Parrish, J. Scott, Jr., Minniborya Farms, Richmond, Va.

Arlene of Vallity Farms	Jr2	365	Feb	652	31	12339	551
S. Quail Roost Bright Lad	D. Rolling Hills Crocus						
*Elizabeth of Coniston Hall	9	221	Feb	721	35	7937	353
¶Maxim's Monita of Turkey Ridge	5	264	Feb	879	46	10109	476
*Milton Farms Kildee	7	357	Feb	317	17	10733	507
Nobleman's Star of Miniborya	Sr4	339	Feb	751	33	11720	472
¶Pat of Lone Oak	7	178	Feb	813	32	6476	240
¶Salem Farms Max's Josie	Jr4	85	Feb	1075	56	3412	178
¶Sun-Blest Farms Sunshine	Jr3	158	Feb	1031	45	6269	266
¶Willowmere Maxim's Precious	Sr2	158	Feb	1006	46	6257	277
*¶Willowmere Peaceful	7	138	Feb	1088	52	6031	266
*¶Willowmere Saucy	6	177	Feb	925	46	6951	312

§Pascoe, W. Weldon, Streamacres Farm, Chehalis, Wash. ARHT

*†Avalawn Angel	Jr3	77	Feb	1124	51	3193	146
S. Chicona Lucifer Y	D. Bonnebelle's Angeline						
†Avalawn Dutiful Lass	Jr2	285	Feb	431	27	6132	330
*†Avalawn Vanity	Sr3	83	Feb	1043	43	3346	146
S. Chicona Lucifer Y	D. Vienette of Chicona						
†Bertalor Pet	8	193	Feb	803	37	6715	288
†Clarissa of Hagerman	7	172	Feb	731	33	5394	259
*†Far West Louise	Sr3	68	Feb	827	45	1965	105
S. Chicona Lucifer Y	D. Avalawn Rose						
*†Fircrest Colleen	10	73	Feb	929	45	2477	115
S. Evaline's Captivator of Grangeville	D. Colleen of Golden West						
*Fircrest Marvel's Desire	10	127	Feb	1013	45	4328	208
†Lady of Hagerman	6	180	Feb	527	31	4462	263
†Pearl of Hagerman	6	172	Feb	788	33	6192	276
†Streamacres Lady Alice	5	305	Jan	268	14	10605	498
S. Streamacres King Kelvedon	D. Bertalor Tiny						
†Streamacres Lass	Jr2	199	Feb	778	35	6147	265
†Streamacres Princess Shanna	7	234	Feb	427	22	4738	230
†Streamacres Tilla Bess	Jr2	200	Feb	544	23	4912	221

§Paxson, Henry D., Mrs., Elm Grove, Holicong, Pa. ARHT

†Elm Grove's Faithful Echo	Jr2	292	Feb	641	33	9036	419
†Elm Grove's Heather	Jr4	232	Feb	677	40	7569	411
†Elm Grove's Heather Witch	Jr2	65	Feb	836	44	1822	101
S. Witchwood Bower	D. Elm Grove's Heather						
*†Evergreen Faithful	8	171	Feb	771	37	6385	301

§Pennsylvania, Trustees of the University of, Bolton Farm, Bristol, Pa. ARHT

Admiral's Trixie of Bolton	Sr2	86	Feb	717	33	2420	109
S. Wolfpen Admiral	D. Bolton's Trixie Bess						
Bolton's Daylo's Valinda	Sr2	156	Feb	629	30	4037	187
*King's Red Rose of Bolton	5	338	Feb	511	28	10044	490
Master's Pay of Bolton	Jr2	186	Feb	434	26	3188	173

§Picard, Philip J. & Mabel B., Lone Maple Farm, Feeding Hills, Mass. ARHT

Lone Maple Butterfat Clarissa	Sr2	365	Jan	144	8	10029	483
S. Two Brooks Doublet	D. Lone Maple Butterfat Freesia						
†Lone Maple Butterfat Dolly	Jr2	167	Feb	688	34	4423	205
†Lone Maple Butterfat Joyce	Sr2	96	Feb	825	40	2690	132
*†Lone Maple Butterfat Mabel	5	124	Feb	980	48	4533	228
†Lone Maple Butterfat Rose	Sr2	250	Feb	644	30	6670	298
*†Lone Maple Butterfat Rosette	Sr4	304	Feb	771	46	10546	577

§Pillsbury, Arnold D., Rolling Acres Farm, Farmington, Maine. ARHT

†Birchtree Farm's Fazia	Jr3	305	Dec	642	28	10413	424
S. Ladderlook Verification	D. Edgewood Farm's Fazianna						
†Rolling Acres Princess Girl	Jr2	305	Dec	297	18	5808	324
S. Wethersfield Prince Charming	D. Janet Ledyard						

Pillsbury, Sayward E. & Hoard, W. Damon, Rolling Acres Farm, Farmington, Maine. ARHT

*†Birchtree Lady Astor	Jr3	253	Feb	643	29	9501	374
*†Janet Ledyard	6	255	Feb	645	32	8312	353
†Rolling Acres Jewel	Jr2	90	Feb	866	31	2600	93
S. Rolling Acres Joyous Levity	D. Birchtree Lady Aster						
†Rolling Acres June	Jr2	51	Feb	773	30	1409	53
S. Rolling Acres Joyous Levity	D. Rolling Acres Flower						
†Rolling Acres Marcia	Jr2	144	Feb	476	26	3717	178
†Rolling Acres Marie	Jr2	305	Jan	192	12	5452	265
S. Kitchener McKenzie	D. Alida of Maple View Farm						

Pingree, Sumner, Flying Horse Farm, South Hamilton, Mass.

*Bethany Butterfat's Buttercup	10	210	Feb	1089	57	10775	491
¶Bethany Noble Lady	Jr3	234	Feb	861	44	8265	410
*Bethany Wistar's Holly	Jr4	325	Feb	1095	57	17077	813
*Chedco Tulip	7	56	Feb	1492	66	3054	134
S. Chedco King of The Meads	D. Chedco Honeysuckle						
Flying Horse Colonel's Amy	Sr2	90	Feb	763	39	2637	135
Flying Horse Colonel's Flute	Jr2	365	Feb	405	27	12478	758
S. Chedco Colonel	D. Alfalfa Farm Flute						
Flying Horse Colonel's Lute	Jr2	47	Feb	1054	48	1803	77
S. Chedco Colonel	D. Alfalfa Farm Lute						
Flying Horse Colonel's Prim	Jr2	96	Feb	839	43	3096	161
Flying Horse Master's Rosemary	Jr2	365	Feb	169	10	14103	780
S. Flying Horse Bandmaster	D. Flying Horse Royal Rose						
*Flying Horse Royal's Elena	5	153	Feb	1334	62	7926	359
Flying Horse Select's Bluebell	Sr2	67	Feb	1045	54	2563	129
Flying Horse Select's Melody	Sr3	100	Feb	1153	66	4344	213
*Kitchener Verona	6	116	Feb	1610	82	6792	314
Philcrest Lilac	Jr2	142	Feb	1211	57	6683	310
Tamworth Utmost	Jr2	100	Feb	1091	43	4085	167

Pinkham, Arthur D., High Mowing Farm, Wilmington, Vt. ARHT

Beauhaven's Daffodil	Sr2	184	Feb	844	33	5764	227
Crocker Farms Lynda Badger	Jr2	300	Feb	667	35	8141	385
Foremost Regal's Roberta	Jr2	139	Feb	849	44	4377	221
High Mowing Clio	Jr2	277	Feb	776	39	8540	381
High Mowing Diamond Cambric	Jr2	132	Feb	889	43	4144	193
High Mowing Diamond Cherub	Jr2	355	Feb	746	46	11448	559
High Mowing Diamond Crystal	Jr2	277	Feb	850	44	9668	422
High Mowing King's Corduroy	Jr2	119	Feb	889	45	4039	182
*High Mowing Noble Appeal	Sr4	112	Feb	1323	74	5407	282
*Howland Noble Genesta	6	322	Feb	961	48	13307	601
*Ladderlook Deboronna 3d	6	356	Feb	866	41	14717	641
Patcho'woods Della's Delight	Jr2	170	Feb	779	38	5687	271

§Pinnix, Lee, Green Hill View, Hamptonville, N. C. ARHT

†Wakefield Warrior's Hilda	Jr2	305	Dec	13		6066	302
S. Wakefield Majesty's Warrior	D. Wakefield Yeoman's Hilda						

Potter, F. Arthur, Jr., Tamarack Hill Farm, Washington, Conn.

†Beauhaven's Meadow Gem	Sr2	305	Oct	312	19	8042	388
S. Argilla Monitor	D. Beauhaven's Meadow Sweet						

Prickett, Russell, Haddon Farms, Marlton, N. J.

*¶Haddon's Connie	5	45	Jan	1829	68	2351	88
S. Aladdin's Golden Victory	D. Caroline of Haddon 2d						
*¶Haddon's Lynette	5	119	Feb	1319	57	5983	262
*¶Haddon's Tilly	Sr4	163	Feb	1242	61	7991	367
¶Ideal's Dairy Boy's Mary	Jr2	118	Feb	1109	47	4974	200
¶Leeholme Bittersweet	Jr4	171	Feb	975	51	7034	311
¶Leeside Royal Dareen	5	170	Feb	1173	53	8347	347

§Priddy, Paul & Schepflin, Paul E., Wilema Farms, Fremont, Ohio. ARHT

*†Comfort-C-Camie's Carrie	Sr4	283	Feb	361	23	7519	380

Primrose, Floyd W., Primrose Farm, Madison, Tenn. ARHT

*¶Abournedale Bonnie	5	88	Feb	1569	78	5113	238
*Arden Luke's Janet	Sr3	237	Feb	937	50	10595	485
†Bryn Du Maxim Leslie	Jr3	305	Feb	286	18	8715	459
S. Quail Roost Lucky Noland	D. Midview Majesty's Lola						
†Ferdinand's Bloom's Polliana	Jr2	304	Feb	585	32	8575	402
†Florence of Brandywine	Sr4	256	Feb	403	21	6794	323
¶Grand View Noble Lady Belle	Jr3	71	Feb	1366	71	3659	171
S. Noble Albert of Thorn Hill	D. Canoe Creek Belle						
Grassview Duke's Amber	Sr2	247	Feb	1117	46	8383	383
*¶Hamilton County Princess Agnes	Sr4	90	Feb	1341	62	4821	240
*Hearthstone Swirlaway	Jr4	237	Feb	1155	61	11430	581
†Peer's Fair Lady Bird	Jr2	197	Feb	594	29	5214	243
†Ring-Win Bethetta	Jr2	141	Jan	877	40	4726	217
*¶Ring-Win Rosie	Jr3	90	Feb	1536	73	5239	225
†Ring-Win Water Lily	Sr2	256	Feb	674	34	8367	394
¶Sensation Queen of Miller Farm	Sr4	140	Feb	1019	47	5705	268
†Viscount's Majesty's Betty Lou	Jr2	162	Feb	630	34	4459	214
†Zella of Sylvanite	Sr4	304	Feb	401	20	8666	382

§Pritzl, Charles J., Prestdale Farm, New Plymouth, Idaho. ARHT

*†Baker View Bellamy	Sr3	305	Feb	97	5	12228	611
S. Fircrest Noble Duke	D. Beulah of Baker View						
*†Clematis R. of Prestdale	Jr3	276	Feb	352	17	7307	361
†Cleopatra M. of Prestdale	Sr2	128	Feb	904	42	4244	206
*†Lad's Charm of Prestdale	Sr4	278	Feb	592	31	9354	416
*†Lad's Varsity of Prestdale	Sr4	137	Feb	1027	46	5443	254
†Prestdale Monarch's Verena	Jr2	88	Feb	978	45	2917	135
*†Toponis Marvel's Tessie	Jr3	301	Feb	534	28	9493	468
†Valentine M. of Prestdale	Jr3	142	Feb	698	28	4213	197

§Pritzl, Joe, Westlynn Farm, Payette, Idaho. ARHT

*†Marymoor Normine	6	132	Feb	993	52	5868	297
†Westlynn Clarissa	Jr2	305	Jan	158	7	8968	370
S. Chedco Monarch	D. Romeo's Caroline of Prestdale						
†Westlynn Clute	Jr2	137	Feb	694	27	4151	173
†Westlynn Kate	Jr2	164	Feb	658	27	4414	190
*†Westlynn Mary Ann	Jr3	225	Feb	527	26	6116	300
*†Westlynn Valor's Honesty	Jr4	305	Feb	257	15	8768	460
S. Colorado King Valor	D. Westlynn Honor						
*†Zia of Thousand Springs	6	122	Feb	1085	45	5600	264
S. Franchester Reflector	D. Yvonne of Thousand Springs						

§Pritzl, Robert A., Prestdale Farm, New Plymouth, Idaho. ARHT

†Defender's Crysty of Prestdale	Sr2	272	Feb	273	17	5699	288

§Purdy, Floyd, Greenfield Farm, Tomah, Wis. ARHT

†Greenfield Lad's Hazel	Jr2	132	Feb	877	35	4335	189
†Greenfield Watchful Salome	Jr2	212	Feb	820	54	6872	425
Homewood Levity Mida	Jr2	304	Feb	603	28	7776	348

§Purmort, C. M. & Fisher, Carl, Way-Ellen Farm, Van Wert, Ohio. ARHT

*†C. M.'s Farm Luella	6	168	Feb	944	39	6949	275
*†Cooper's Haisy Girl	5	53	Feb	1402	66	2591	110
s. Meadow Lodge Rex's Hercules		d. Daisy's Bright Girl					
*†Green Meadow's Jamesy	Jr3	305	Feb	461	25	9481	468
s. Green Gables Nipigon		d. St. James Count's Susan					
*†Maple Lane Frolic's Janet	5	161	Feb	1120	45	7824	335
*Raemelton Triumph Bonton	6	347	Feb	633	36	12108	617
†Way-Ellen Farms Betty Sue	Jr2	234	Feb	630	30	6569	293
†Way-Ellen Farms Daisy Belle	Jr2	280	Feb	826	38	10421	444
*†Way-Ellen Farms Janella	Jr3	49	Feb	1333	50	2217	83
s. Maple Lane Gem's Africander		d. Maple Lane Frolic's Janet					
*†Way-Ellen Farms Lovely Nellie	Sr3	305	Feb	207	9	9273	389
s. Langwater Esquire		d. Way-Ellen Farms Lily					
*†Way-Ellen Farms Opauline	Sr4	138	Feb	1124	47	6617	280
*†Way-Ellen Farms Roberta	Jr3	75	Feb	1229	61	3417	157
s. Sun-Blest Farms Levity Czar		d. Center State's Vaillant Roberta					
†Way-Ellen Farms Royal Princess	Jr2	258	Feb	416	25	6633	313

§Pursley, Ray W., River View Guernsey Farm, Springfield, Mo. ARHT

*†Fern Hill Plowman's Lillie	6	279	Jan	622	34	8737	401
†Irene of Willow Brook	9	305	Jan	80	4	8130	361
s. Tom of Step an'a Half		d. Maud E. of Willow Brook					
†River View Keeper's Katrina	Jr3	305	Jan	71	4	7946	367
s. Fern Hill Plowman's Keeper		d. Dixie L. of Willow Brook					
†River View Keeper's Kindness	Jr2	120	Jan	636	32	2760	124
*River View Plowman's Pearl	5	316	Jan	476	27	8454	395
Swadley's Imogene	5	215	Jan	776	40	6960	299

Ramos, Arturo Peralta, Mrs., Hunthill Farm, Rushland, Pa. ARHT

¶Antietam Sweet Rose	Jr2	207	Feb	669	39	556	288
*†Arbutus of Bridgett's Farms	Jr4	112	Feb	999	41	4265	196
*¶Argilla Cheerio	Jr4	161	Feb	883	38	5744	242
*¶Arizona of The Glen	Sr4	305	Feb	249	13	10520	464
s. Caumsett Patsy		d. Northwood's Katie					
*†Coldspring's Hardwick's Lassie	Sr4	45	Feb	998	45	1586	77
s. Hardwick's Royal		d. Hardwick's Ultra Lass					
*†Flat Brook Her Paula	5	245	Feb	699	41	7980	428
*¶Hill Girt Borie	7	168	Feb	952	53	6312	320
*†Hill Girt Eileen	5	181	Feb	777	35	5660	245
¶Hominy Hill Anna	Sr2	262	Feb	1059	52	10343	465
†Horse Shoe Beacon's Burma	Jr4	88	Feb	862	43	2802	135
*†Langwater Maribel	5	120	Feb	806	36	3993	168
*†Master's Joyce of Haven Hill	Jr4	41	Feb	1308	57	1864	86
s. Argilla Quartermaster		d. Coldspring's Romulus' Joyce					
*†Merco Master's Tess	Jr4	177	Feb	951	47	6529	305
*†Woodfield's Daisy's Dot	6	210	Feb	706	39	7603	382

§Ransom, W. G., Ransom Farm, Ransomville, Kans. ARHT

*†Beatrice's Bea of Ransom Farm	5	305	Jan	446	30	9648	517
s. Paramount McToy's Leader		d. Paramount Pearl's Beatrice					
*†Ransom Adele's April	Sr4	65	Jan	1436	70	3110	147
s. St. James Champion Bobby		d. Ransom Alma's Adele					
*†Ransom Alma's Adele	6	156	Jan	909	50	5553	286
†Ransom Alma's Astor	Jr2	216	Jan	593	34	5314	281
*†Ransom Alta's Arta	7	38	Jan	1095	51	1354	65
s. Argilla Fisherman		d. Ransom Amelia's Alta					
†Ransom Angel's Angella	Jr2	305	Jan	11		5630	332
s. Argilla General Lee		d. Ransom Fisherman's Angel					
*†Ransom Angel's Annella	5	280	Jan	406	24	6753	332
Ransom Bea's Bella	Jr2	330	Jan	611	41	9557	518
*†Ransom Beatrice's Betsy	Sr4	158	Jan	565	28	3934	199
*†Ransom Deanna's Dandy	6	42	Jan	1234	61	1653	86
s. Ransom Wilda's Westerner		d. Ransom Dawn's Deanna					
*†Ransom Fidget's Fatima	Jr3	305	Jan	14		6690	344
s. St. James Champion Bobby		d. Ransom Frances' Fidget					
*†Ransom Fidget's Faye	5	173	Jan	673	38	5253	267
†Ransom Fidget's Francine	Jr3	60	Jan	618	32	1488	74
s. St. James Champion Bobby		d. Ransom Frances' Fidget					
*†Ransom Georgiana's Glenna	Jr3	305	Jan	135	7	7182	345
s. Ransom Fidget's Fireman		d. Ransom Golden Girl's Georgiana					
†Ransom Gracie's Gretna	Sr2	250	Jan	594	34	6254	325
†Ransom Lilly's Lucinda	Jr2	97	Jan	951	49	2597	125
s. Ransom Angel's Admiral		d. Lilly of Knob Hill					
†Ransom Patricia's Pam	Jr2	305	Dec	191	12	7005	355
s. Argilla General Lee		d. Ransom Phyllis Patricia					
*†Ransom Polly's Perky	Jr4	146	Jan	573	34	3896	205
†Ransom Rose's Rena	Jr3	301	Jan	128	8	6220	341
s. Argilla Forecast's Improver		d. Hill's Rose					

§Ransom, W. G. & Thompson, E. F., Ransom Farm, Ransomville, Kans. ARHT

*†Ransom Ann's Abigail	Jr3	303	Jan	181	11	7322	422
s. Ransom Angel's Admiral		d. Ann of Wallace Farm					

§Raskob, Helena S., Pioneer Point Farm, Centerville, Md.

†Cedar Point Bonny Josephine	Jr2	287	Feb	693	35	8821	415
†Fiesta Merry of Lindendell	7	253	Feb	452	22	6151	273
†Haldane's Coronet of Cosquay	Jr2	151	Feb	769	38	4799	226

§Rather, Armand P., Fair Oaks Farms, Malone, Wis.

†Fair Oaks Archer's Erma	Jr2	304	Feb	466	29	6955	363
†Fair Oaks Archer's Ethel	Jr2	305	Feb	419	20	8181	355
s. Luxerin Cheerleader's Archer		d. Fair Oaks Wishful					
†Fair Oaks Archer's Fanny	Jr2	54	Feb	798	35	1558	68
s. Luxerin Cheerleader's Archer		d. Fair Oaks Cavalier's Bessie					
†Fair Oaks Archer's Freda	Jr2	305	Feb	173	11	7651	385
s. Luxerin Cheerleader's Archer		d. Fair Oaks Cavalier's Beulah					
†Fair Oaks Plutocrat's Cottie	Jr3	305	Feb	167	11	9181	493
s. Curtiss Candy Plutocrat		d. Fair Oaks' Salina					
†Fair Oaks Plutocrat's Diana	Jr3	305	Dec	274	16	7231	345
s. Curtiss Candy Plutocrat		d. Fair Oaks Xolga					
†Fair Oaks Rex's Buzzy	Jr4	305	Feb	220	10	9984	449
s. Cesor Penwyn's Rex		d. Fair Oaks Xmarg					
Fair Oaks Zubena	6	365	Oct	331	18	10247	461
s. Star Gift's Cavalier		d. Fair Oaks Wabena					

Rebmann, G. R., Jr., Alder Lea Farms, Chester Springs, Pa. ARHT

*Stonebrook Gwen	6	113	Jan	1383	80	6077	304
*†Stonebrook Honey	6	273	Jan	448	26	6810	321

§Reeb, A. L., Aldahome Farm, Meridian, Idaho. ARHT

†Aldahome Bonita	Jr2	122	Jan	654	35	3278	170
†Aldahome Harmony	Sr3	217	Jan	460	25	4981	258
†Aldahome Marigold	Jr2	145	Jan	503	24	3383	176
†Aldahome Martha	5	174	Jan	1007	58	7507	394
†Aldahome Patience	Jr2	305	Jan	340	22	7036	374
s. Chicona Philotas		d. Harriet of Aldahome					
†Aldahome Victoria	6	139	Jan	730	34	3961	190
*†Aldahome Waif	5	142	Jan	877	46	5082	284
*†Aldahome Wilma	Sr3	147	Jan	799	42	4915	278
†Aldahome Wishful	Jr2	271	Jan	592	34	6823	353
†Chuckanut Queenie	5	123	Jan	612	34	3456	176
*†Glory of Aldahome	7	156	Jan	760	49	5813	346
*†Willa of Aldahome	9	256	Jan	712	40	9441	510

Reid, J. B., Bain Ridge Farm, Francestown, N. H.

Bain Ridge Adele	Jr2	194	Feb	928	45	6719	322
Bain Ridge Judith	Jr2	62	Feb	1087	45	2293	93
s. McDonald Farms Jubilant		d. Broadwater Maria					
Bain Ridge June	Jr2	195	Feb	775	40	5895	294
Bain Ridge Primrose	Sr2	42	Feb	1185	46	1678	66
s. McDonald Farms Jubilant		d. Kitchener Zinnia					
Bain Ridge Royal Princess	Jr2	210	Feb	659	35	5257	276
Bain Ridge Shirley	Jr2	48	Feb	1465	58	2387	93
s. McDonald Farms Jubilant		d. Flying Horse Pat's Belle					
*Flying Horse Pat's Lass	5	90	Feb	1184	59	4064	208
*Flying Horse Pat's Marie	Sr4	160	Feb	876	48	5687	282
*Kitchener Ann	7	182	Feb	1011	46	8208	356
*Kitchener Zinnia	Jr4	156	Feb	960	46	5098	269
*Rosewald Dawn's Glorianna	Jr4	87	Feb	1094	50	3445	158

Reinfeld, Albert, Reinfeld Farms, Scobeyville, N. J. ARHT

Conrad's Princess Virginia	5	50	Feb	1407	69	2466	121
s. Riegeldale Emory's Conrad		d. Monarch's Caprice					

Reinfeld, Joseph H., Incorporated, Reinfeld Farms, Scobeyville, N. J. ARHT

*Bondwick's Eunice	Jr3	297	Feb	935	49	11105	513
*Brooklandwood G. Milkmaid	6	51	Feb	1139	45	2103	87
s. Langwater Gabriel		d. Independence Milkmaid					
*Chedco Angelica	Jr4	365	Mar	676	42	15577	864
s. Flying Horse Lute's Colonel		d. Chedco Angelina					
*Coldspring's Romulus' Lady	Sr4	352	Feb	622	31	14191	702
*Pine Manor Golden Daphne	6	322	Feb	1048	65	13408	689
*¶Princess Patty of Hill Girt	6	120	Feb	873	46	4203	208
s. Hill Girt Prince		d. Hill Girt Ella Patty					
*Reinfeld's Marcia	6	78	Feb	1634	74	4500	199
s. Fox Dean's Commander		d. Fox Dean's Fatima					
*R. F. Highlander's Jewel	Sr3	23	Jan	1324	68		
s. McDonald Farms Highlander		d. Harmony Hollow Jacqueline					
R. F.'s Highlander's Marcella	Jr2	107	Feb	1131	62	4565	236
s. McDonald Farms Highlander		d. Reinfeld's Marcia					
R. F.'s Highlander's Marie	Jr2	90	Feb	954	46	3146	146
s. McDonald Farms Highlander		d. Brooklawn Maid Queen					
R. F.'s Highlander's Rita	Jr2	167	Feb	1050	61	6530	362
*Riegeldale Conqueror's Clover	5	139	Feb	1282	63	7077	336
*Spar Hill Clematis	7	117	Jan	2161	109	8224	411

§Reinhardt College, Waleska, Ga. ARHT

†Reinhardt King's Squaw	Sr3	76	Feb	448	23	1362	74
Reinhardt Meteor's Tallualh	Jr3	254	Feb	489	26	5597	297
†Reinhardt Meteor's Waleska	Sr3	126	Feb	515	24	2627	128
s. Riegeldale Emory's Meteor		d. King's Geneva					
†Riegeldale Emory's Fannette	Jr2	243	Feb	353	17	4827	225

Reynolds, James R., Larch Farm, Wenham, Mass. ARHT

*Larches Pendant	Sr4	365	Feb	273	17	12890	704
s. Charlescote Parson		d. Larches Royal Gem					
Larches Phoenix	Jr2	90	Feb	913	44	2973	129
*Larches Priscilla	Sr4	155	Feb	865	50	6084	307
Maple Lane Corporal's Dawn	Jr2	108	Feb	1050	52	4220	192
Maple Lane Corporal's Fay	Jr2	137	Feb	992	43	5301	223
Maple Lane Corporal's Grace	Sr2	119	Feb	1105	50	5067	201

§Rhoads, Jerome H., "Rhoadsacres," Kirkwood, Pa. ARHT

†Janis' Harriet of Rhoadacres	Jr3	138	Feb	595	30	3240	160
†Jvhar Royal Rebecca	5	273	Feb	428	21	6316	297
*†King's Bell of Rhoadsacres	Jr4	120	Feb	762	34	3816	161
†King's Primrose of Rhoadacres	Jr3	246	Feb	492	25	5623	258
†King's Sarah of Rhoadsacres	Jr4	169	Feb	650	30	4455	201
†Laddie's Alice of Upsand Downs	6	269	Feb	216	11	5211	252
†Lycargus Kathy of Rhoadsacres	Jr2	305	Feb	219	13	6101	305
s. Mu's Lycargus of Upsand Downs		d. Laddie's Kay of Upsand Downs					
†Pluto's Faye of Rhoadsacres	Sr3	153	Feb	540	34	3891	200
†Rolling Acres Norene	Jr2	183	Feb	683	27	5293	206
*†Skylight's Bessie Charm	Sr4	198	Feb	617	32	6088	313

Riegel Textile Corporation, Trion Division, Riegeldale Farm, Trion, Ga. ARHT

*Blakeford Carry	Sr3	240	Feb	776	37	8833	393
Brays Island Bon-Ton's B-Cup	Sr2	131	Feb	736	43	3800	201
Lotus Lilac Rouge	7	244	Feb	774	38	8984	410
Riegeldale Ben's Annie	Jr2	116	Feb	784	36	3427	154
*Riegeldale Ben's Beauty	Sr3	338	Feb	607	43	10582	632
*Riegeldale Ben's Benita	5	327	Feb	761	41	12986	652
*Riegeldale Ben's Clover	Jr4	188	Feb	1013	56	8549	408
Riegeldale Ben's Coquette	Jr2	166	Feb	811	36	5529	228
Riegeldale Ben's Cupid	Jr2	151	Feb	743	37	4464	210
Riegeldale Ben's Darling	Sr3	151	Feb	750	44	4689	270
Riegeldale Ben's Daughter	Jr2	45	Feb	923	43	1380	66
s. Riegeldale Illustrious Benjamin		d. Riegeldale Emory's Daughter					
Riegeldale Ben's Dorrie	Jr2	252	Feb	649	34	6987	338
Riegeldale Ben's Gladness	Sr3	217	Feb	762	43	7710	397
*Riegeldale Ben's Mavourneen	Sr3	365	Feb	164	10	9619	506
s. Riegeldale Illustrious Benjamin		d. Gayoso Actress Mavourneen					
*Riegeldale Ben's Maypop	Jr3	254	Feb	760	39	9963	475
*Riegeldale Ben's Melodius	Sr3	57	Feb	1398	58	2886	119
s. Riegeldale Illustrious Benjamin		d. Riegeldale Sensation Melody					
Riegeldale Ben's Phlox	Jr2	118	Feb	790	34	3410	149
Riegeldale Ben's Sparkler	Sr2	178	Feb	745	40	5191	246
Riegeldale Ben's Virginia	Jr3	186	Feb	831	41	6722	325
Riegeldale Conqueror's Babette	Jr2	161	Feb	592	36	4013	218
*Riegeldale Conqueror's Beulah	Sr3	320	Feb	380	26	6863	400
Riegeldale Conqueror's Birdie	Jr2	365	Feb	96	5	8882	490
s. Riegeldale Emory's Conqueror		d. Bournedale Lady Bird					
*Riegeldale Conqueror's Fan	Sr3	120	Feb	894	43	4363	203
Riegeldale Conqueror's Leila	Jr2	261	Feb	560	33	6578	313

Riegeldale Conqueror's Sarah	Jr3	254	Feb	622	34	6938	325
Riegeldale Emory's Anne	Sr3	116	Feb	860	41	3681	170
Riegeldale Emory's Belvedere	Jr2	240	Feb	592	35	6093	313
Riegeldale Emory's Benita	Jr2	297	Feb	797	42	10250	523
Riegeldale Emory's Beverly	Jr3	186	Feb	610	37	5525	292
*Riegeldale Emory's Bliss	Sr3	262	Feb	680	48	8766	542
*Riegeldale Emory's Bonniebelle	Sr3	365	Feb	29	1	11506	578
S. Riegeldale Melba's Emory	D. Riegeldale Majesty's Bonnie						
Riegeldale Emory's Clover	Jr2	175	Feb	648	36	4672	228
*Riegeldale Emory's Dairymaid	5	196	Feb	699	51	6840	416
*Riegeldale Emory's Dassel	Sr4	318	Feb	596	37	9754	511
Riegeldale Emory's Elise	Sr2	266	Feb	765	43	8770	425
Riegeldale Emory's Eveleen	Jr2	267	Feb	489	27	6060	309
Riegeldale Emory's Gay Flower	Jr2	68	Feb	871	40	2131	101
S. Riegeldale Melba's Emory	D. Riegeldale Emory's Primrose						
*Riegeldale Emory's Inspiration	Sr4	327	Feb	702	44	13172	714
Riegeldale Emory's Isabella	Jr2	53	Feb	608	31	1129	54
S. Riegeldale Melba's Emory	D. Riegeldale Viking's Isabelle						
*Riegeldale Emory's Isabelle	Sr3	297	Feb	608	36	9968	529
Riegeldale Emory's Lotty	Jr2	338	Feb	594	37	9571	513
*Riegeldale Emory's Marie	Sr4	346	Feb	616	42	10586	619
*Riegeldale Emory's Maxim Melba	Sr3	312	Feb	517	37	8251	480
Riegeldale Emory's Queen	Jr2	97	Feb	751	36	2606	122
Riegeldale Emory's Raina	Jr4	75	Feb	1098	52	3025	139
S. Riegeldale Melba's Emory	D. Riegeldale Majestic Princess						
*Riegeldale Emory's Rubina	Jr3	209	Feb	752	41	7002	347
Riegeldale Maxim's Betsey	Jr3	149	Feb	712	36	4110	201
Riegeldale Maxim's Bounteous	Sr2	305	Feb	650	37	8835	461
*Riegeldale Maxim's Princess	Sr3	275	Feb	742	41	9302	496
Riegeldale Maxim's Vivian	Jr2	100	Feb	794	43	3150	160
*Riegeldale McK Begonia	8	345	Feb	560	29	11684	529
Riegeldale Phil's Begonia	Jr2	320	Feb	545	34	8675	468
Riegeldale V. M. Freda	Jr3	346	Feb	587	33	10867	533
*Skuggek's Patsy	5	112	Feb	1026	51	4745	224
S. Riegeldale Emory's Comet	D. Windsor Golden Flower						

§Riggin, Rea & Sons, Incorporated, Riggin Farm, Muncie, Ind.

*†Riggin Farms Anet	5	111	Feb	1150	52	4655	211
Riggin Farms Azalia	Jr3	355	Feb	472	31	8084	482
†Riggin Farms Claudia	Jr2	305	Feb	195	9	9114	390
S. Tarbell Farms Royal Blend	D. Butterfat's Cory of Riggin Farm						
†Riggin Farms Eloise	Sr2	125	Feb	1004	49	4856	212
†Riggin Farms Jessica	Jr2	137	Feb	776	36	4026	175
*†Riggin Farms Judy Ann	Sr3	132	Feb	1048	50	5225	240
†Riggin Farms Queen Elizabeth	Sr2	107	Feb	853	40	3636	165

Rines, Clinton F., Walnut Crest Farm, Westbrook, Maine.

¶Walnut Crest Avaba's Fearless	Sr4	243	Feb	810	35	9954	448
¶Walnut Crest Major's Legend	Jr2	305	Feb	267	14	9488	463
S. Walnut Crest Steadfast's Major	D. Walnut Crest Rob's Lucky						
*¶Walnut Crest Profit's Faithful	Sr3	273	Feb	359	23	7131	415

§Romig, John L., Romeade, Kennett Square, Pa. ARHT

†Romeade Gem	Jr2	133	Feb	634	28	3684	159

§Romig, John L. & Mary W., Romeade, Kennett Square, Pa. ARHT

†Alice of Romeade	Jr3	292	Feb	205	14	5998	321
*†Hunter's Betty	7	65	Feb	1069	43	2401	108
*†Maulton Gloria	9	59	Feb	1147	56	2238	109
S. Lindy's Yarico	D. Theodora Abelard of Maulton						
†Romeade American Beauty	Jr2	55	Feb	782	35	1467	68
S. Fairlawn H. Highjinks	D. Wilgorlan's Monitor Beverly						
†Romeade Duchess	Jr2	56	Feb	826	31	1639	66
S. Romig's Judge	D. Hunter's Betty						
*†Wilgorlan's Monitor Beverly	Jr4	151	Feb	576	25	4474	217

Roosevelt, Nicholas G., Gippy Plantation Dairy, Moncks Corner, S. C.

Gippy Chief's Chloe	Jr2	112	Feb	864	42	3478	159
*Gippy Count's Jill	Sr3	297	Feb	886	49	10750	510
*Gippy Count's Vera	6	249	Feb	695	38	7452	389
Gippy Gladiator's Louella	Sr2	365	Feb	457	29	9636	546
S. Gippy Gladiator	D. Gippy Queen Lillian						
*Gippy Golden Berta	Jr4	167	Feb	744	43	5010	269
*Gippy Golden Charm	7	184	Feb	1128	55	8219	358
*Gippy Golden Jewel	7	206	Feb	842	43	7128	332
Gippy Peerless Ginger	Jr3	268	Feb	697	46	7696	428
Gippy Peerless Leila	Jr2	339	Feb	631	37	9361	467
†Gippy Peerless May	Jr2	305	Jan	478	24	7381	350
S. Riegeldale Emory's Peerless	D. Gippy Alert's Marcia						
Gippy Peerless Viola	Sr2	100	Feb	905	54	3368	186
*Gippy Princess Charming	5	311	Feb	947	48	11884	565
*Klondike Holliful	5	180	Feb	978	46	7056	315
Klondike Premost Rosetta	Jr2	168	Feb	857	47	4979	249
Pinemont's Southern Joy	Jr4	89	Feb	1147	55	3719	167

§Roush, Clyde A., Est., Roush Farms, Huntington, Ind. ARHT

*†Daisy of The Roush Farms	Sr4	269	Feb	496	27	7230	324
Normandale's Warrior's Ann Lou	Sr3	365	Feb	192	13	10127	530
S. Meadow Lodge King's Warrior	D. Pilgrim Crescent's Lou						
Rose Princess of Roush Farms	Jr4	344	Feb	555	32	9849	491
†Roush Farms R. Mary Ann	Jr2	258	Feb	496	25	5501	252
*†Roush Lodge Queen Alert	6	206	Feb	964	48	8708	413

Roush, Clyde A. & H. W., Roush Farms, Huntington, Ind. ARHT

*†Roush Farms Bonnie	Jr4	232	Feb	282	15	5990	271
¶Roush Farms Selina	Sr2	297	Feb	253	14	6865	314

Rova, V. J., Rovadale Farms, Montoursville, Pa.

*Gardenville Princess Rose	5	365	Feb	399	18	16351	733
S. Pine Manor King Kenfleur	D. Gold Branch G. Raider Rose						
*Ronald's Bell of Rovadale	Sr4	340	Feb	667	38	12301	598
Rovadale Dairy Maid	Jr2	365	Feb	362	17	12862	606
S. Coldspring's Beauty's Lycoming	D. Coldspring's Romulus' Fanny						
Rovadale May Etta	Jr2	216	Feb	592	31	6333	287
Rovadale Ronald's Dawn	Jr2	365	Feb	828	46	13355	644
S. Riveredge Alert's Ronald	D. Rex's Labelle						

Royce, B., Bonnibell Farm, Vancouver, Wash.

¶Bonnibell Ivy	Jr2	120	Feb	896	43	4006	171
*Bonnibell King's Elizabeth	6	318	Feb	922	54	15765	767
†Bonnibell Valiant	Jr2	236	Feb	830	43	7741	349
*¶Chuckluck Willie	5	305	Feb	386	17	16244	672
S. Ferd of Kineth Farms	D. Princess Willa of Olympic View						
*¶Coronation Dawn	5	157	Feb	1139	56	7646	335
*Coronation Delightful	5	263	Feb	1037	51	11662	468
¶Coronation Snow Queen	Sr3	101	Feb	1149	53	3958	170
†Lida of Valley Rogue	Jr4	296	Jan	377	22	7356	362
*¶Pine Manor Coupon	Jr4	170	Feb	870	55	6147	338

§Rudat, Fred, Jr., Cla-Ore Farm, Brownsmead, Oregon.

†Cla-ore Mon. Belinda	Jr2	190	Feb	560	30	4491	210
†Jenny of Cla-ore	Jr2	196	Feb	738	38	6210	288
†Judith of Cla-ore	Jr2	181	Feb	885	39	6780	287
†Leona of Cla-ore	Jr2	202	Feb	660	35	5891	295
†Lindy Lou of Cla-ore	Jr2	305	Jan	314	20	8583	409
S. Tideland Prediction	D. Lilly of Cla-ore						
†Mona of Cla-ore	Jr2	204	Feb	648	35	5993	303
†Prairie Bloom Barbara	Sr2	210	Feb	553	30	5288	261
*†Queen of Cla-ore	Jr4	208	Feb	451	27	6547	383
†Questa of Cla-ore	Jr2	168	Feb	601	32	4444	217
†Starletta of Cla-ore	Jr2	305	Jan	295	19	7286	382
S. Tideland Prediction	D. Roxy's Stardust						
Valley View Damsel	Jr4	365	Feb	431	22	13471	613
S. Wandamere Anson's Douglas	D. Lady Lee of Valley View						

§Rudolph, F. H., Terre Noir Farms, Gurdon, Ark. ARHT

†Bobby-Don's Lola Lou	9	103	Feb	834	32	3398	135
Meadow Lodge Sara	Jr3	292	Feb	485	23	6332	292
*Oven's Princess Emma	12	243	Feb	636	26	7309	309
Riegeldale Maxim's Cassandra	Jr2	165	Feb	420	21	3275	159
Roemma's Mona	7	218	Feb	446	19	5549	248
Tomlen's Emma's Jean	5	365	Feb	376	18	8361	390
S. King's Hero of Oak Hall	D. Oven's Princess Emma						
Tomlen's Mary Ella	Jr4	294	Feb	297	15	5038	211
†Tomlen's Mona's Mona	5	122	Feb	435	20	2568	117

Rustman, J. H., R-Lane Farms, Bassett, Wis.

R. Lane's Blanche	Sr2	207	Feb	728	41	5970	290
R. Lane's Estelle	Jr2	64	Feb	811	38	1907	90
S. Green Meads Proud Gallant	D. Estelle of Ferson's Creek						
R. Lane's Marie	Jr2	91	Feb	967	45	3108	153
R. Lane's Polly	Jr2	208	Feb	611	33	4795	244
R. Lane's Proud Rosie	Jr2	64	Feb	587	27	1402	60
S. Green Meads Proud Gallant	D. St. James Count's Rosie						
R. Lane's Starlit	Sr3	112	Feb	923	46	3815	190
R. Lane's Sunbeam	Jr2	203	Feb	509	32	3957	236

Sabine, Stephen W., Westfield Farm, Groton, Mass.

Westfield Sampson's Sunflower	Sr2	148	Feb	765	33	4662	194
*Westfield S. Evalon	Sr3	112	Feb	930	41	4202	182
¶Westfield S. Evaretta	Sr2	180	Feb	797	33	5917	240
¶Westfield S. Miss Maid	Jr3	226	Feb	803	40	7465	391

Saltonstall, Richard, Charlescote Farm, Sherborn, Mass.

Charlescote Bounteous	Jr2	128	Feb	1116	53	5180	250
Charlescote Desire	Sr2	161	Feb	1078	50	6393	290
Charlescote Diana	Sr3	176	Feb	978	54	7444	354
Langwater Coquettish	Sr2	319	Feb	852	47	11342	552

§Salveson, Orville, Far View Farm, Mabel, Minn.

Far View Lola Ann	Jr2	297	Feb	612	29	8290	384
Far View Lulu	Jr2	344	Feb	595	30	10388	490

Sanitary Farm Dairies, Incorporated, Sanfadair Farm, White Bear Lake, Minn. ARHT

*¶Alford Farm Amelia	5	305	Jan	345	20	10141	510
S. Alford Farm Bandmaster	D. Alvina of Clara Cooper Farms						
*†Alford Farm Eunice	5	181	Feb	552	32	4790	239
*†Beauty's Elsie of Metomen	Sr4	228	Feb	259	15	4958	248
*†Clay Hill Starlet	Jr4	86	Feb	1231	56	3839	178
Daisy's Fairy of Metomen	Sr3	365	Feb	138	10	8918	577
S. St. James Linda's Ripon	D. Pearl's Daisy of Metomen						
*Dolly's Dot of Metomen	Sr4	276	Feb	437	24	9105	466
*†Dora's Peach of Metomen	5	229	Feb	254	10	6777	319
*†Flash's Lady of Maple Leaf	5	305	Feb	120	6	8669	383
S. St. James Rocket's Flash	D. Lassie of Maple Leaf						
*†Gem's Eva of Metomen	Sr4	109	Feb	1221	60	5494	244
*Glenhurst C Violet	5	260	Feb	390	23	7163	401
†Gunnar's Alice	Sr3	135	Feb	583	32	3841	228
*†Gunnar's Rose	Jr4	55	Feb	991	48	2037	101
S. Harvester's Gunnar	D. Bel Rosette of Jordan						
*†Hilda of Hyhill Farm	5	289	Feb	650	34	9572	460
*†Kenmoor Count's Queen	Sr3	117	Feb	893	51	4215	237
*King's Violet of Sanfadair	8	232	Feb	610	30	7656	374
*Maple Leaf Iona	5	269	Feb	697	27	12260	455
*†Nancy Jane of Aitkin	5	136	Feb	1186	62	6038	300
*¶Nora's Maggie of Metomen	Jr4	289	Feb	422	24	9095	428
*¶Pine Knoll Janette	5	300	Feb	950	48	13745	592
*†Pine Knoll Judy	5	143	Feb	1158	59	6626	319
*†Pine Knoll Lobelia	5	270	Feb	40	2	7910	354
S. Spar Hill Heir's Prince	D. Pine Knoll Belle						
*†Sanfadair Alert's Blossom	6	110	Feb	1339	62	5696	262
*†Sanfadair Alert's Clarissa	6	92	Feb	1132	51	4238	184
*¶Sanfadair Alert's Daisy	5	298	Feb	439	25	10369	497
*†Sanfadair Alert's Dollie	Sr4	240	Feb	437	25	6118	314
*†Sanfadair Alert's Elizabeth	5	93	Feb	1465	67	5091	219
*†Sanfadair Alert's Eunice	5	239	Feb	440	29	6753	337
*†Sanfadair Alert's Evelyn	5	87	Feb	1620	62	5388	227
Sanfadair Alert's Juliet	Sr2	338	Feb	535	31	8062	416
*†Sanfadair Alert's Rena	Sr3	78	Feb	779	31	2295	104
†Sanfadair Alvin's Clara	Jr2	94	Feb	592	28	2229	105
Sanfadair Anna	Jr2	181	Feb	899	41	6318	280
*†Sanfadair Danny's Blossom	Sr4	223	Feb	565	35	5398	320
*¶Sanfadair Danny's Charity	5	305	Feb	53	3	7629	398
S. Highcroft Bell Buoy Danny	D. Revonne of The Coronets						
*†Sanfadair Danny's Chlotilde	5	49	Feb	1463	65	2518	113
S. Highcroft Bell Buoy Danny	D. Oakvale A. Phillis						
*†Sanfadair Danny's Maid	8	163	Feb	541	26	4963	254
*Sanfadair Danny's Phillis	Jr3	356	Feb	425	26	11649	571
†Sanfadair Dollie	Jr2	232	Feb	388	20	4968	248
*Sanfadair Duke's Agatha	Jr4	211	Feb	517	30	6548	397
*†Sanfadair Duke's Claudia	6	74	Feb	1045	64	3151	180
†Sanfadair Glen Violet	Sr2	115	Feb	793	34	3703	153
Sanfadair King's Violet	Jr2	115	Feb	724	36	3398	160
Sanfadair Levity Alissa	Jr2	247	Feb	580	31	6893	314
†Sanfadair Levity Chuckles	Jr2	85	Feb	853	37	2683	111
†Sanfadair Levity Claire	Jr2	84	Feb	527	27	1757	78
†Sanfadair Levity Clarissa	Jr2	119	Feb	706	34	3611	164
†Sanfadair Levity Glynn	Sr2	171	Feb	605	32	4550	221
†Sanfadair Levity Joy	Jr2	177	Feb	691	32	4908	203
†Sanfadair Levity Judy	Jr2	124	Feb	640	33	3509	138
†Sanfadair Levity Peggy	Jr2	100	Feb	806	42	3038	142
†Sanfadair Levity's Annette	Sr2	160	Feb	876	33	5368	203

Sanfadair Lobelia	Jr2	246	Feb	621	29	7522	343
†Sanfadair Marine's Peach	Jr2	210	Feb	595	31	6115	292
*†Sanfadair Steadfast Chuckles	Sr3	305	Feb	369	20	8474	425
s. Wethersfield Steadfast D. Sanfadair Alert's Chuckles							
*†Sanfadair Steadfast's Claudia	Sr3	235	Feb	270	19	4457	270
†Sanfadair's Wilma	Jr2	143	Feb	676	35	4463	204
*Sylvana Joy	5	320	Feb	975	47	14597	626
*†Sylvana Judith	5	226	Feb	535	21	6359	267
Wey Acres Levity Honeybee	Jr2	351	Feb	228	15	8239	410
*Wild Farms' B's Gaiety	5	226	Feb	237	12	4613	228
*†Wild Farms' B's Grace	5	305	Feb	81	5	7159	374
s. Boulder Bridge Brigadier D. Wild Farms' Prince's Bertie							
*†Wild Farms' Prince's Cordelia	9	305	Feb	241	12	9831	466
s. Bethany Prince D. Wild Farms' Ultra Charity							
*Wild Farms' Prince's Geanette	5	321	Feb	308	14	8968	423
*†Wild Farms' Prince's Gypsy	5	305	Feb	99	5	6833	388
s. Bethany Prince D. Wild Farms' Brigadier's Judy							
*Wild Farms' W's Hazel	Sr3	326	Feb	189	9	7576	379
*†Wild Farms' W's Inez	Jr2	247	Feb	512	33	7068	380
*†Wild Farms' W's Inga	Jr4	73	Feb	883	41	2640	122
*†Wild Farms' W's Iola	Sr4	167	Feb	926	52	6066	319

Sargeant, J. C., Jr., Sargeant Farms, Birmingham, Ala.

Riegeldale Maxim Delphinium	Jr2	181	Feb	740	41	5269	284

Scanlon, George H., The Hawkeye Guernsey Farm, Iowa City, Iowa. ARHT

*Broadwater Olivia	6	365	Feb	116	6	11902	545
s. Hardwick's Master D. Broadwater Candace							
¶Curtiss Candy Blue Jay	Jr2	119	Feb	721	24	3190	109
Hawkeye Duchess	Jr3	365	Feb	62	2	11078	372
s. Seven Oaks Ace D. Favorite of Echo Dell							
Hawkeye Forward's Lady	Jr2	365	Feb	263	14	8912	384
s. Langwater Forward D. Rock Creek Royal's Honor							
Hawkeye Golden Belle	Sr2	365	Feb	371	17	11042	467
s. McDonald Farms Golden King D. King Hill King's Queen							
Hawkeye Princess	Sr2	365	Feb	115	6	9075	473
s. Clarlon Adventurer D. Pleasant Ridge Joy							
†Hawkeye Rose Marie	Jr2	305	Feb	92	4	6158	265
s. St. James Nathan's Boris D. St. James Ultimas' Rose							
¶Hawkeye Squire's Maxine	Jr2	151	Feb	574	28	3516	166
¶Hawkeye Zelda	Jr2	212	Feb	369	15	3512	148
*Hebe of Ferson's Creek	5	365	Feb	291	11	13333	518
s. St. James Philosopher's Leader D. Nipporsink Jennifer							
*¶Hilde of Ferson's Creek	5	258	Feb	511	16	8176	319
*†King Hill King's Gem	6	284	Feb	594	25	7621	315
*†Marhawk Beth	Sr4	297	Feb	389	24	6280	312
*Rosebud Luster	5	151	Feb	373	15	4176	176
*St. Albans Valactor's Audell	5	247	Feb	431	17	7502	298

§Schaffer, Kenneth W., Clover Dale Stock Farms, Van Wert, Ohio. ARHT

†Clover Meads Dawn Lady	Jr2	167	Feb	596	33	4020	208
†Curtiss Candy Immortelle	Jr3	159	Feb	619	30	4182	189

§Schaffer, Mary Edith, Cloverdale Stock Farms, Van Wert, Ohio. ARHT

*†Clover Meades Barbara Diane	Sr4	132	Feb	849	44	4419	210

§Schepflin, Paul E., Wilema Farms, Fremont, Ohio. ARHT

†Wilema's Hattie	Jr2	305	Feb	90	5	6914	336
s. McDonald Farms Holden D. Savada Farms Daphne							
*†Wilema's Pauline	8	269	Feb	389	21	7612	359

§Schepflin, William F., Wilema Farms, Fremont, Ohio. ARHT

*†Wilema's Honoria	Jr3	240	Feb	339	19	5649	231
†Wilema's Hortense	Jr2	215	Feb	299	17	4109	204

§Schlegel, Edward D., Mrs., Damian Farms, Conesus, N. Y. ARHT

*†Damian Patrician Gramma	7	305	Aug	5		6633	320
s. Langwater Patrician D. Midnight Amie of The Glen							

§Schmid, John, La Honda, Calif. ARHT

Valley Gem Intimate	8	365	Feb	130	6	12437	544
s. Valley Gem Governor D. Valley Gem Bridesmaid							

§Schoellerman, Franklin R., Valley Oaks Farm, Galt, Calif. ARHT

†Cloverleaf Revilo Bonnie	8	227	Feb	674	37	7089	368
*Happyholme Defender's Iola	8	333	Feb	621	31	15076	725
*†Happyholme Pretorian's Velmia	8	117	Feb	1039	48	4984	303
*†Lorenadell's Stella Hanover	Sr3	103	Feb	670	37	2861	136
†Revilo Bonnie	6	53	Feb	1347	61	2628	125
s. Cloverleaf Daisy's Tim D. Cloverleaf Revilo Bonnie							
†Revilo Centa	Jr3	83	Feb	1312	55	4013	184
†Revilo Ednea	5	41	Feb	1327	52	1894	79
s. McDonald Farms Charter D. Ednea La France of Minnie							
*†Revilo Perrywin	7	191	Feb	909	43	7166	344
*†Ruby of Revilo	10	239	Feb	797	36	9695	429
†Valley Oaks Caroline	Jr2	130	Feb	659	32	3160	145
†Valley Oaks Commando's Babe	Jr2	202	Feb	530	32	4279	250
Valley Oaks Commando's Elvira	Jr2	285	Feb	680	40	9005	524
†Valley Oaks Perfector's Nell	Sr2	231	Feb	660	30	6631	317

§Schueler, Eric R., Douglas Manor Farm, Lynnville, Tenn.

†Douglas Manor Frances	Sr4	257	Feb	404	21	6057	291
†Douglas Manor Model	Jr4	139	Feb	507	25	3033	177
*†Douglas Manor Wanda	Sr4	65	Feb	1081	56	2372	123
s. Alexander of Golden Arrow Farm D. St. Albans Count's C. W.							
*†Douglas Manor Woodbine	Sr4	65	Feb	983	42	2238	99
s. Alexander of Golden Arrow Farm D. Evan-Wel Luella							

§Schust, Clarence L., Ridgewood Farms, Fort Wayne, Ind. ARHT

†Ridgewood Farm's Delilah	Jr2	286	Feb	363	23	5267	271
†Ridgewood Farms Donna	Jr2	93	Feb	799	35	2859	125

Schutt, Harold S., Spar Hill Farm, Chadds Ford, Pa. ARHT

Spar Hill Blueberry	Jr2	255	Feb	977	49	9679	454
Spar Hill Daphne	Sr2	316	Feb	746	40	9578	485
Spar Hill Genista	Jr2	136	Feb	775	46	3849	224
†Spar Hill Holly 4th	Jr2	259	Feb	607	32	6606	343
Spar Hill Jonquil	Jr2	316	Feb	821	47	10874	576
Spar Hill Mulberry	Jr2	90	Feb	951	52	3091	162
*Spar Hill Orange Blossom 4th	Sr3	75	Feb	1049	56	2932	152
Spar Hill Sweet Lavender	Sr2	365	Feb	264	15	10771	597
s. Spar Hill Duke of Windsor D. Spar Hill Heather 3d							
†Spar Hill Verbena 2d	Jr2	305	Feb	292	16	6320	346
s. Spar Hill Duke of Windsor D. Spar Hill Verbena							

Scott, W. H. & Bridges, Gordon W., Hunterdale Farms, Franklin, Va. ARHT

¶Elkhardt's Rosella	Sr2	304	Feb	888	60	11613	629
¶Fairlawn Ishbel	Jr4	162	Feb	804	57	5206	293
¶Grand View Eva's Eve	Jr4	59	Feb	1174	58	2439	117
s. Wakefield Yeoman's Prince D. Wakefield Majesty's Eva							
¶Hunterdale Knight's Betsy	Jr2	132	Feb	1028	55	5069	268
¶Hunterdale Knight's Charity	Jr2	101	Feb	979	51	3535	203
¶Hunterdale Knight's Faith	Jr2	109	Feb	832	51	3356	186
¶Hunterdale Knight's Felicity	Jr2	113	Feb	1107	56	4489	225
¶Hunterdale Knight's Hope	Jr2	106	Feb	933	50	3287	158
¶Hunterdale Knight's Wistful	Jr2	101	Feb	992	52	3618	193
Hunterdale's Rose Marie	Jr2	334	Feb	765	51	10150	587
*Ira's Daisette	Sr4	334	Feb	486	26	13052	567
*¶Linwood's Princess Billie	Jr4	225	Feb	602	30	6842	353
*¶Sik-Co Bonnie Lass	5	59	Feb	1237	64	2575	133
s. Clear Springs' Bonnie Prince D. Lucky Ace's Dairy Maid							
*¶Vernon's Carolina Queen	7	285	Feb	814	45	11922	564
*¶Victor's Fascinator's Emma	5	225	Feb	711	36	8225	375

§Shafer, Martin, Sans Souci Farm, Fowler, Calif. ARHT

†Fresno Chief's Nany	Jr2	212	Feb	597	35	5372	294
*†Laguna Carol Lee	Sr3	193	Feb	581	31	5850	292
*†Laguna Gwendolyn	8	143	Feb	950	47	6316	296
*†Laguna Margie	7	219	Feb	587	30	7154	329
*†Laguna Pride's Prudence	6	193	Feb	936	45	8548	387
†San Souci Baroness	Jr2	130	Feb	577	30	3212	152
*†Sans Souci Lona	Jr3	101	Feb	818	36	3507	166
†Sans Souci Masher's Verna	Jr2	305	Feb	225	12	8366	410
s. Cameo Illustrator's Masher D. Laguna Patricia							
†Whites Bridge Cesar's Diane	Jr2	160	Feb	587	28	3908	206

§Shafer, Sylvia, Sans Souci Farm, Fowler, Calif. ARHT

†Thelma of El Verano	Sr3	87	Feb	806	45	3322	160

Sheridan, Clarence E., "Luxerin," Fond du Lac, Wis.

Luxerin Cheerleader's Grace	Sr2	74	Dec	1141	43	2879	125
s. Argilla Cheerleader D. Luxerin Oliven							
Luxerin Cheerleader's Sylvia	5	161	Feb	932	48	7444	358
Luxerin Gay Duchess	Sr2	122	Feb	974	41	4782	208
s. Gayhead's In-born D. Luxerin Serene							
*Luxerin Mohammed's Rebecca	6	158	Feb	991	45	6308	322
Luxerin Rockette	Sr4	303	Feb	740	39	11004	519

§Shierling, P. O & Sons, Shierwood, Winchester, Ind. ARHT

†Shierwood King's Royale	Jr3	305	Feb	180	9	10207	459
s. McDonald Farms Shierwood King D. Shierwood Arol							
†Shierwood King's Royalist	Jr2	262	Feb	468	26	6159	315
†Shierwood King's Sunny	Jr2	259	Feb	559	31	7058	328
*†Shierwood Ramerry	5	235	Feb	650	34	8164	375

Shore, M. F., Grassy Grove Guernsey Farm, Cycle, N. C. ARHT

Grassy Grove Foremost Harriet	Sr2	113	Jan	1024	37	4118	173
Grassy Grove King's Tess	Jr2	341	Jan	569	31	9319	499
Grassy Grove Knight's Rose	Sr3	50	Jan	1139	56	1850	90
s. Grassy Grove Maxim's Knight D. Grassy Grove Maxim's Dewdrop							
Grassy Grove Majesty's Annbell	Jr2	253	Jan	573	33	5726	313

Sikes, T. Edgar, Sikco Farm, Greensboro, N. C. ARHT

*Carnation's Caraway Girl	9	92	Feb	1051	47	3812	180
*Fairlawn Heritor's Jemima	Jr3	217	Feb	795	48	7191	393
*Fairlawn Heritor's Jennie	Jr3	234	Feb	599	34	6310	324
Fairlawn Heritor's Juda	Jr3	175	Feb	691	38	5257	307
*Fairlawn Imp	Sr4	59	Feb	1189	46	2442	108
s. Bournedale Inheritance D. Fairlawn Maxim's Firefly							
*¶Fairlawn Irista	Jr4	289	Feb	627	37	8806	465
*¶Fairlawn Maxim's Elvira	7	305	Feb	488	26	10569	526
s. Quail Roost Rose Maxim D. Knollwood Hyacinth							
*Fairlawn Maxim's Felicity	6	190	Feb	938	46	7355	350
¶Fairlawn Maxim's Jam	Sr2	304	Feb	598	33	8312	398
*Resolute's Maxim's Dimple	Jr4	203	Feb	673	43	5073	325
Sikco Golden Gift	Sr2	116	Feb	845	42	3852	177
Sikco Maxim's Gem	Jr2	110	Feb	698	36	3307	154
Sikco Maxim's Image	Jr2	156	Feb	787	35	4704	201
Sikco Maxim's Iona	Jr2	165	Feb	518	29	3740	208
Sikco Maxim's Iris	Jr2	178	Feb	523	31	3420	201
¶Sik-co Maxim's Lady	Sr3	305	Feb	463	31	7435	413
s. Rose Maxim D. Lucky Ace's Dairy Maid							
*Sik-co Maxim's Rose	Sr4	173	Feb	640	39	4554	254
*Sikco Noble Miss	Jr3	205	Feb	690	38	5911	291
Sik-co Peerless Queen	5	123	Feb	1221	56	6059	271
*¶Skuggek's Comet's Lona	Jr3	305	Feb	194	11	9046	481
s. Riegeldale Emory's Comet D. Shamrock Lady of Skuggek							

§Simpson, L. G., Donmarich Farm, Peoria, Ill. ARHT

†Donmarich Rosy	Jr2	130	Feb	898	54	4712	250
Rosymorn Kate	5	326	Feb	843	52	12390	662
*Sunny Lass of The Glen	Sr3	309	Feb	576	32	10937	530

Simpson, Richard L., Donmarich Farm, Peoria, Ill. ARHT

†Rex's Rex Martha	Sr2	305	Jan	278	15	9642	443
s. Rex's Laddie's Rex D. Lad's Rex Portia							
*†Sunset Glow Elena	5	137	Feb	1179	59	6526	291
s. Boulder Bridge Ultimus D. Patty of Allen Farm							

§Sisters of the Precious Blood, Kneipp Springs, Rome City, Ind. ARHT

†Amity of Leafy Lane	Jr2	285	Jan	493	34	6517	363
†Cherry's Lady of Clover Leaf	Jr4	96	Jan	1023	50	3514	174
†Kneip Spring Edna	Jr3	142	Jan	676	39	4111	232
†Kneipp Spring Perfection Pet	Sr3	147	Jan	1128	53	6040	266
†Kneipp Spring Perfection Queen	Jr2	276	Jan	676	34	7392	353
†Linda Lou Scimeter	Sr3	60	Jan	1132	51	2181	97
s. Franchester Scimeter D. Fanny's Linda Lou							
†Lynworth Glenda	11	276	Jan	654	32	8092	376
†St. Albans Grandee Nellie Jay	Jr2	158	Jan	658	38	4002	204

§Smith, Roland, Clover Way Farm, Bangor, Maine.

†Dirigo's Judith of Maple Lane	7	305	Feb	193	9	10796	509
s. Saugerties Dirigo D. April Maid of Maple Lane							

§Snyder, A. P., Wyolina Farm, Charlotte, N. C. ARHT

†Fairwold Gabriel Raven	Jr4	161	Feb	725	29	4944	217
†Gold Branch MF Viola B	Sr3	157	Feb	718	30	4514	190
*†Midview Willie's May	5	50	Feb	1144	52	2013	87
s. Midview's Willie D. Midview's Beauty May							

†Pecan Hill's Verline Jr3 65 Feb 847 44 1900 90
S. Pecan Hill's General McArthur D. Riegeldale King's Berline
†Verne Dale Bruno's Joanna Sr2 103 Feb 720 33 2640 119
†Wyolina Dian Jr2 141 Feb 576 27 3336 149

§Sobelman, B. H., Ivyland, Pa. ARHT
*†Merco Connie Jr4 305 Jan 380 22 8617 420
S. Pharos Border King D. B. F. Connie of Maple Shade
†Merco Frolic's Bell Jr2 305 Jan 76 3 6716 319
S. Langwater Frolic D. Maple Lane Designer's Belle
†Sobelman Farms Abigail Jr2 289 Feb 350 17 5363 236
†Sobelman Farms Alice Jr2 292 Feb 363 17 5040 226
Sobelman Farms Angel Jr2 119 Feb 538 23 2566 106
†Sobelman Farms Annette Jr2 287 Feb 414 19 5799 263
†Sycamore Springs Viola 7 268 Feb 350 17 5858 289

§Spainhour, Walter J., Sycamore Farm, Lenoir, N. C. ARHT
†Coker Ray Kate 7 305 Feb 366 19 11052 545
S. Coker Helen's Silver Ray D. Clyburn Kate
*†Grassy Grove Maxim's Ruthie Sr4 89 Feb 888 47 3295 174
S. Rose Maxim D. Top's Jane of Grassy Grove

§Springs, Elliott, Springs Farm, Fort Mill, S. C.
†Ace's Queen Margie Jr2 90 Feb 746 32 2194 101
S. Klondike Hollimost's Ace D. Lieutenant's Queen
Brays Island Cosmos Jr3 300 Feb 486 35 8530 457
†Leonard's Bonnye Bell 6 305 Jan 577 30 11970 543
S. Butler Island Foremost Leonard D. Stella of Riverview
†Riverview's Lucky Duchess Sr2 285 Feb 836 50 9487 498
†Sandy River Hope 5 273 Feb 587 37 8156 459
†Sandy River Silver 6 296 Feb 479 31 7559 390

§Stafford, Doris H., Laurel Mills Farms, Laurel Springs, N. J. ARHT
Laurel Mills Hilda Jr2 230 Feb 436 23 4622 239

§Stafford, John E., Laurel Mills Farms, Laurel Springs, N. J. ARHT
*†Aladdin's Butterfat Marigold Jr2 141 Feb 758 36 3908 184
En-Dees Maxim Ace's Fanny Jr3 234 Feb 728 37 6941 330
Evanbrook's Ultra 6 234 Feb 501 27 6286 336
*Great Hopes Reminder 5 240 Feb 716 37 7968 388
*†Hardwick's Master's Nancy Jr4 166 Feb 755 36 5216 248
*Janet's Hardwick's Fashion 8 236 Feb 637 35 7944 423
*Janet's Hardwick's Taylor Maid 7 212 Feb 730 39 7359 365
†Laurel Mills Blue Bird Jr2 81 Feb 591 28 1929 94
S. Janet's Hardwick D. Lueholme Bluebonnet
*†Laurel Mills Dora Jr3 74 Feb 948 46 2681 125
S. Janet's Hardwick D. Foxglove's Maryland
†Laurel Mills Foxie Jr3 119 Feb 723 37 3591 178
*†Laurel Mills Lenice Jr3 130 Feb 986 49 5130 247
†Laurel Mills Marcella Jr2 299 Feb 347 19 7282 363
S. Janet's Hardwick's Master D. Great Hopes Reminder
*Laurel Mills Paulette Sr3 271 Feb 630 33 8981 413
†Laurel Mills Sunset Jr2 243 Feb 566 28 5577 280
†Laurel Mills Tranquil Sr2 192 Feb 556 29 4260 212
†Laurel Mills Twin Light Jr3 161 Feb 636 35 4103 208
Leeholme Flax Jr4 173 Feb 817 41 6734 325
Leeholme Mary Rose Sr4 172 Feb 810 45 6053 318
Leeholme Verbena May 9 181 Feb 772 35 5920 250
*†Poniton Plain Jane Sr4 81 Feb 1187 52 3469 157
S. Poniton Prince D. Poniton Priscilla
Sunny Cliff's Louise Jr4 281 Feb 635 32 8625 389
*Walthenmont Gentian Sr4 336 Feb 681 38 12451 616

Steele, Ted, Celebrity Farms, New Hope, Pa. ARHT
Vagabond Valiant's Frances Jr2 98 Feb 855 32 3083 176

Stevens Brothers, Edgewood Farm, North Andover, Mass.
Edgewood Belfast's Audray Sr2 333 Feb 655 34 11385 562
Edgewood Belfast's Bluebell Jr4 84 Feb 1648 74 4893 217
Edgewood Cone Jr3 196 Feb 825 44 7129 357
Edgewood Farm's Denia 7 125 Feb 1032 46 4939 217
Edgewood Farms Heloise Jr3 162 Feb 782 42 5725 281
Edgewood Forecast's Kathrin Jr4 356 Feb 701 35 13360 645
Edgewood Peer's Gail Jr3 193 Feb 683 38 6324 310
Edgewood President's Angeline Sr3 61 Feb 1578 56 3285 125
S. Argilla President D. Edgewood Belfast's Dot
Edgewood President's Baroness Jr3 347 Feb 823 37 15388 640
*Edgewood's Bluebonnet 6 127 Feb 1476 92 7219 416

§Stevens, J. P., Jr., Quaker Hill Farm, South Plainfield, N. J. ARHT
*†Kilmac Alice 2d 7 242 Feb 205 14 4842 231
*†Kilmac Leader's Evangeline Sr3 276 Jan 370 24 5503 282
*†Kilmac Leader's Jessa Jr4 268 Feb 262 14 5365 272
†Kilmac Suzette 5 303 Jan 166 11 6657 363
†Quaker Hill Ada Jr3 64 Feb 959 42 2136 93
S. Poniton Sweet Brier's Monarch D. Kilmac Pat's Emma
†Quaker Hill Christine Sr3 154 Feb 520 28 3724 198
†Quaker Hill Lighting Sr2 48 Feb 701 25 1134 42
S. Kilmac Hera's Monarch D. Kilmac Noble's Eve
*†Quinton Stock Farm's Bessie Jr4 97 Jan 1264 58 3985 182
S. Riegeldale Ben's Taxpayer D. Majesty's Golden Countess

§Stewart, E. A., Twin Lakes Farm, North Lawrence, Ohio. ARHT
*†Maradea Preeminent Queen 7 305 Jan 353 19 6220 299
S. Raemelton Triumph Preeminent D. Maradea Marie
†Twin Lakes Bountiful Jr4 107 Feb 928 50 3903 197
S. Chedco Holliston D. Twin Lakes Hilda
Twin Lakes Dairy Maid Jr2 321 Oct 67 4 4776 251
S. Chedco Anchor D. Twin Lakes Grace
*†Twin Lakes Della 7 305 Jan 457 22 8368 372
S. Chedco Holliston D. Twin Lakes Cleo
*†Twin Lakes Golden Girl 6 305 Jan 268 14 6471 314
S. Chedco Holliston D. Twin Lakes Vina
*†Twin Lakes Judy Sr4 273 Feb 499 24 7683 308

§Stewart, Ralph T. & Ernestine, Mikella Guernsey Farm, Roanoke, Va. ARHT
*Mikella's Betty Lee Jr4 209 Feb 543 30 6021 321
Mikella's Dimple Kingman Jr2 156 Feb 668 30 4213 199
Mikella's Faithful Darnley Jr2 259 Feb 454 31 5574 334
Mikella's Gay Darnley Jr2 150 Feb 606 31 3321 166
Mikella's Hattie Kingman Jr2 298 Feb 229 13 6555 362
Mikella's Martha Darnley Jr2 59 Feb 810 38 1693 77
S. Riegeldale Conqueror's Darnley D. Mikella's Model Martha
Mikella's Maxim Darnley Jr2 127 Feb 602 27 3057 146
Mikella's Maxim Rose Sr3 317 Feb 416 21 8881 462
*Mikella's Model Cora Jr4 168 Feb 614 34 5282 287
*Mikella's Model Dixie Jr4 97 Feb 734 37 3073 152
S. Green Model Chieftain D. Mikella's Dixie Queen
*Mikella's Model Rosemary Jr4 153 Feb 768 44 5195 285
Mikella's Patricia Darnley Jr2 164 Feb 721 36 4596 232
Mikella's Pink Kingman Jr2 154 Feb 816 42 4859 241
*Mikella's Queen Sr3 197 Feb 574 30 5744 295
*Mikella's Queen Darnley Jr3 75 Feb 1005 45 2825 146
S. Riegeldale Conqueror's Darnley D. Knightdale Prince's Queen
Mikella's Queen Kingman Jr2 185 Feb 547 30 4036 192
*Mikella's Red Rose 5 211 Feb 494 31 5004 278
*Mikella's Rosemary Jr4 160 Feb 824 41 5453 295
*Mikella's Rosemary Glamour 8 205 Feb 581 29 6235 308
*Mikella's Silver Belle Darnley Jr3 78 Feb 723 33 2256 107
S. Riegeldale Conqueror's Darnley D. Mikella's Model Silver Belle
Mikella's Star Darnley Jr2 168 Feb 710 37 5154 255
*Noble's Maxim's Rose Sr4 362 Feb 157 10 8903 493

§Stickel, A. C., Rhodo-Den Farms, Mill Run, Pa. ARHT
*†Barbara Joyce 5 249 Feb 635 33 8388 410
*†Fairland Grace's Donna Jr4 94 Feb 760 27 2987 127
S. Riveredge Alert's Darlan D. Fairland Honesty's Grace
*†Gardenville Princess Ann Jr3 188 Feb 156 7 1983 90
*†Gardenville Princess Charlotte Sr4 279 Feb 362 21 5202 275
*†Gardenville Princess Fancy Jr4 222 Feb 267 12 3809 169
*†Gardenville Princess Jeanette Sr4 295 Feb 513 25 8242 403
*†Gardenville Princess Roxana Jr4 272 Feb 436 23 6920 351
*†Gardenville Princess Ruby Jr3 287 Feb 422 17 7847 346
†Mill Run's Jene Sr2 95 Feb 640 30 2309 120
S. Hill Girt Golden Top D. Mary Lou of Reliance Farms
†Mill Run's Sue Jr2 297 Feb 304 16 4976 245

§Stillman, Chauncey, "Beaulea Guernseys," Amenia, N. Y.
*†Biscoe Alveda 7 131 Feb 931 37 4723 190
*†Cloverluck Harmonia 5 88 Feb 1462 66 4411 220
*†Foremost Mandate's Hawthorn Sr4 156 Feb 987 46 6248 287
*†Forges Sequel Skylark 9 270 Feb 548 26 8289 386
†Gabe's Princess Rose Ann Sr3 166 Feb 601 27 4145 177
*†Great Elm His Rosamond Jr3 232 Feb 318 17 5385 237
†Greyholme Harmony Lass Sr4 268 Feb 380 19 7063 367
†Greyholme S. Valeria Sr4 126 Feb 673 40 3802 201
*†Heartsease's Lula Lenfestey Jr4 156 Feb 787 37 4947 221
*†Ladderlook Deborah Lady 5 96 Feb 796 36 3069 142
†Peckhurst Evelyn Sr2 159 Feb 597 32 4046 204
*†Meadow Lake Ramona Jr3 154 Feb 939 49 5753 281
†Pharos Indenture's Wisteran Jr2 166 Feb 666 33 4653 204
*†Rockmere's Nancy 5 117 Feb 940 46 4365 203
*†Savery's Corena 6 202 Feb 574 28 6121 276
*†Val Dasher's Ann 14 181 Feb 693 32 5685 241
*†Walker Farms Bonny Nancy 6 305 Feb 106 6 7607 376
S. Grandview Bickwick D. Diamond Nancy
*†Walker Farms Nan's Able Sr4 107 Feb 1081 42 4721 212

§Stilson, Ward K., Mallard Lake Farm, Anderson, Ind.
*†Alfacrest's Q. V. Jeanne Sr4 305 Dec 66 4 9179 513
S. Hilltop Que Vive Hambro D. Alfacrest's R. A. Jane
*†Yellow Creek Alert's Star 5 81 Feb 1218 55 3613 184
S. Yellow Creek Meadow Alert D. Golden Grange Satina

§Stockton, Henderson, "Arizona Farms Guernseys," Phoenix, Ariz. ARHT
†Arizona Farms Galady Sr2 134 Jan 535 24 2829 123
*†Arizona Farms Gaynelle 8 108 Jan 836 41 3240 148
*†Arizona Farms Mabeth 5 134 Jan 842 52 4196 199
S. Troy of Arizona Farms D. Arizona Farms Mabess
*†Arizona Farms Mae Betty 5 134 Jan 704 38 3148 156
†Arizona Farms Twilight Jr2 118 Jan 486 23 1993 83
S. Twintroy of Arizona Farms D. Arizona Farms Twinola
†Pinky's Marigold 5 134 Jan 746 48 3486 170
S. Hildagov of Arizona Farms D. Glen Eva's Pinky

Stone, Robert G., Great Hill Farm, Marion, Mass.
Great Hill's Catherine Jr4 106 Feb 932 50 3755 181
S. Blakeford Pebbles D. Great Hill's Kareful
Great Hill's Cheerful Jr3 76 Feb 1081 50 2895 130
S. Blakeford Pebbles D. Great Hill's Francine
Great Hill's Curly Jr3 98 Feb 927 45 3196 157
S. Blakeford Pebbles D. Great Hill's Moonflower

§Street, Harold P., Farm Fields, Wytheville, Va. ARHT
†Delma of Jeffress Heights 10 206 Dec 623 31 6587 280
†Farm Fields Peggie Sr2 191 Jan 479 21 3803 173
†Farm Fields Rita Jr3 201 Jan 495 25 4617 206
†Forge Hill Bell Harriet Jr3 297 Jan 247 12 7077 339
S. Forge Hill Bellcander D. Forge Hill Jan Harriet
†Forge Hill Bell Janice Jr3 231 Dec 341 16 5395 250
†Forge Hill Janamay 5 277 Jan 322 18 7378 292
†Forge Hill Janoriole 5 147 Dec 924 41 5874 263
S. Tarbell Farms Royal Jan D. Forge Hill Oriole

Stroud, L. E., Sunshine Farm, Great Falls, S. C. ARHT
Pecan Hill's Veleanor Sr2 79 Feb 1117 53 3313 156
S. Maxim Royal Duke D. Riegeldale Dugald's Eleanor
Sunshine's Lucky Celia Sr2 189 Feb 883 48 6543 339
*Sunshine's Lucky Edna Sr4 181 Feb 788 43 6155 318
*Sunshine's Lucky Grace 5 73 Feb 1321 73 3633 194
S. Quail Roost Lucky King D. Sunshine's Gracie
Sunshine's Lucky Irene Jr2 337 Feb 713 42 10328 533
Sunshine's Lucky Jenny Jr3 103 Feb 913 53 3688 192
*Sunshine's Lucky Juliana Sr4 90 Feb 1020 59 3417 178
S. Quail Roost Lucky King D. Sunshine's Maxim Jule
*Sunshine's Lucky Lena Jr4 257 Feb 850 54 9938 534
Sunshine's Lucky Liza Sr2 222 Feb 912 52 7789 401
*Sunshine's Maxim Dell Sr4 151 Feb 1257 58 6956 310
*Sunshine's Maxim Dollie 7 120 Feb 1111 53 5061 254
*Sunshine's Maxim Lady 9 250 Feb 894 43 10202 476
Sunshine's Viscount's Dassel Sr2 207 Feb 708 40 5970 294
Sunshine Viscount's Martel Sr2 189 Feb 767 45 5623 311
Warren's Royal Duchess 5 120 Feb 1166 59 5077 251
Woodvale Choice Queen Linda Sr2 90 Feb 894 53 3086 150

Stroud, Lawrence E., Jr., Stroudcrest Guernsey Farm, Richburg, S. C.
¶Valmost Tesla Jr3 305 Jan 615 37 9932 480
S. Klondike Valmost D. Tesla's Improver's Flora

Stroud, Wade H., Stroudcrest Guernsey Farm, Richburg, S. C.

¶Stroudcrest Commander's Diana Sr2 305 Jan 204 9 8776 405
s. Improver's Commander D. Stroudcrest Dorosa
¶Stroudcrest Piper's Dawn Sr2 302 Feb 687 32 9710 426
¶Stroudcrest Piper's Mabel Sr2 302 Feb 614 31 9610 447

§Stryffeler, E. B., Pinerest Farm, North Jackson, Ohio. ARHT

*†Pinerest Carolyn 5 245 Feb 595 27 7532 336
*†Pinerest Grace 5 267 Feb 697 43 8743 473
*†Pinerest King's Pet Jr4 127 Feb 740 38 4669 224
*†Pinerest King's Secret Jr3 103 Feb 963 41 4146 193
†Pinerest Patent Saralee Jr2 305 Feb 117 7 6180 315
s. Edinham Patent Achievement D. Pinerest King's Sarah
†Pinerest Patent's Carol Sr2 154 Feb 574 30 3491 175
*†Pinerest Patent's Hannah Jr2 251 Feb 494 26 5289 263
†Pinerest Patent's Petite Jr2 114 Feb 727 40 3173 177
*†Queen Noble Girlie Sr4 215 Feb 570 31 5878 298
†Uhlevale Mandy 7 305 Feb 12 9618 523
s. Uhlevale Moonlight D. Uhlevale Shirley

§Stryffeler, M. W., Pinerest Farm, North Jackson, Ohio. ARHT

†Patent's Freeda Sr2 154 Feb 764 38 4774 238

§Stuber, Walter J., "Golden Acres," Newtown, Pa. ARHT

†Count's Linda Jr3 300 Oct 518 31 8128 387
†Golden Miss Cora Jr2 59 Feb 802 33 1718 65
s. Knightongale Golden Leaf D. Golden Leafs Cora
†Locust Grove Colonel's Polly Jr3 90 Feb 846 36 2894 122
s. Bondwick's Colonel D. Strongheart's Polly
†Meadowbrook Royal Marion Jr2 105 Feb 479 21 2016 90
s. Churn Creek's Royal Bond D. Meadowbrook Philosopher Mabel
†Yeoman's Faithful Jr2 75 Feb 665 30 1906 90
s. Yeoman's Capitola D. Count's Faithful

§Sutliff, Alvin C., Yocliff Farm, Benton, Pa.

†King's Nina of Beaver Dam Jr2 305 Feb 523 31 8472 452
s. Quail Roost King Valor D. Gertrude of Beaver Dam
†Yocliff Aurabel 5 150 Feb 894 39 5414 242
†Yocliff Brenda Sr3 108 Feb 824 38 3610 171
s. McDonald Farms Designer D. Yocliff Bridget
†Yocliff Cappie Jr2 138 Feb 705 39 3967 193
†Yocliff Donessa Jr2 120 Feb 539 27 2511 124
†Yocliff Fancy Jr2 107 Feb 697 32 3023 145
†Yocliff Madeline Jr2 82 Feb 924 41 2737 127
†Yocliff Midge 5 294 Feb 571 29 8919 431
†Yocliff Mildred Jr2 104 Feb 891 41 3505 160
†Yocliff Starling Jr2 108 Feb 1002 48 4100 191

Swimeley, George, Hapiwee Farm, Knoxville, Pa. ARHT

¶Fairlea Nina's Nellie Jr3 212 Feb 582 30 6073 316

Sykes, John S., Conway, N. C.

¶Queenie of Hillcrest 7 264 Feb 666 31 7994 340

§Sykes, R. P., Hillcrest Farm, Asheboro, N. C. ARHT

*†Ace's Sequel Queen 7 164 Feb 668 29 4706 209
†Hillcrest's Lucky June Jr2 131 Feb 625 30 3209 172
*†Hillcrest's Lucky Pansy Sr3 164 Feb 560 27 3939 176
†Hillcrest's Maxim Lou Jr2 129 Feb 624 27 2827 124
s. Maxim's Prince of Briarwood D. Hillcrest's Christine
*†Lady Antone's Sally 12 215 Feb 506 23 5694 249
¶Leader's Queen Maryetta Jr4 305 Feb 287 17 7839 384
s. Dairyboy's Leader D. Yeoman's Queen Mary
*†Lucky Ace's Anne Jr4 213 Feb 453 21 4817 223
*¶Lucky Ace's Fanny Sr4 261 Feb 543 32 8092 371
*†Lucky Rose's Queen Jr4 243 Feb 813 46 7477 398
*†Maxim's Hillcrest Jane Jr3 81 Feb 701 31 2060 90
s. Maxim's Prince of Briarwood D. Archie's Bess
*†North View Mimosa Silver Neda 5 181 Feb 587 30 4507 221
¶Purity's Ann's Carnation 9 297 Feb 578 32 8915 417
†Royalist Major's Rose Jr2 103 Feb 804 35 2999 115
†Royalist's Sequel Dolly Jr4 204 Feb 446 22 4078 187

§Tants, W. H., Mr. & Mrs., Orchard Brook Dairy Farms, Altamont, N.Y. ARHT

†Arrow Farm Que Sr2 126 Feb 800 31 3721 145
s. Langmore Arrow D. Suzy Que of Arrow Farm
†Chilmark Suzette 7 111 Feb 941 39 4003 178
s. Fairlawn Butter Boy D. Chilmark Susan
†Donniebrook's Lilac Sr2 151 Feb 560 24 3579 161
†Erin's Hindsdale Jenny Jr3 120 Feb 718 29 3309 138
s. McDonald Farms Erin D. Hunter's Golden Jane
*†Goldmark of R. I. S. C. 6 100 Feb 896 39 3269 158
s. Horse Shoe King's Baron D. Gold Drop of R. I. S. C.
*†Ladderlook Lady Patsy 2d 8 256 Feb 504 27 6999 332
†Orchard Brook's Deanna Sr2 100 Feb 573 25 2283 92
s. Draftee of Birch Brae D. Primrose Girl of Birch Brae
†Perfection Laddie's Dairy Maid 6 96 Feb 673 33 2563 114
s. Allen's Royal Perfection Laddie D. Valley View Daisy Maid
*†Tarbell Farms Royal Annabelle 9 305 Feb 38 1 7665 330
s. May Royal's Holliston D. Tarbell Farms Brilliant Ann
†Windwood Squire Prima Donna Jr3 172 Feb 508 30 3748 211

Templeton, Philip, Hamptonville, N. C. ARHT

Resolute's Maxim's Dinah Jr4 35 Feb 915 45 1141 56
s. Riegeldale Emory's Resolute D. Dorothy's Maxim's Princess

Thornton, R. Udell, High Hill Farm, North Dartmouth, Mass.

*Argilla Monitor's Columbine 6 365 Feb 133 6 15325 688
s. Argilla Monitor D. Argilla Charlotte
¶Basquaerie Drummer's Patsy Sr2 202 Feb 742 41 6481 322
Chedeo Ella Sr4 322 Feb 637 37 11182 575
Dreamwold Connie Lou Sr4 164 Feb 1120 54 7662 349
*Flying Horse Master's Gratuity 5 334 Feb 832 45 12725 612
*Flying Horse Select's Sadie Jr3 75 Feb 1009 50 2913 141
s. Alfalfa Farm Select D. Forges Sunbeam
*Great Elm Edith Sr3 52 Feb 1491 74 2657 144
s. Great Elm C. Eastoner D. Great Elm His Roselinda
Greenway County Mistress Jr3 202 Feb 772 41 7196 343
High Hill Cassie Jr3 334 Feb 716 37 12276 590
¶High Hill Sendra Sr2 237 Feb 781 43 7365 374
¶High Hill Sentra Jr2 229 Feb 736 37 7388 347
*Massapoag Winnie 12 285 Feb 861 37 11959 503
*Savery's Colla Sr3 69 Feb 1099 61 2756 138
s. Argilla Charter D. Savery's Coris

*Westfield Golden Clara 8 270 Feb 674 34 9822 477
*Wethersfield Dorothea Sr4 120 Feb 942 48 4763 217
s. Flying Horse Promise D. Forges Myrna
¶Windfield's Sylvia Sr4 298 Feb 343 20 7511 411
¶Windfield's Tilly Sr4 298 Feb 561 35 7913 455

§Thurston, Paul C., Thurstonia Farm, Bethel, Maine.

†Oaklands Mark's Julia Jr4 242 Feb 436 19 6840 257
†Winter Farms Lolamae 6 305 Feb 123 7 6607 322
s. Dorothy's Prince of M. H. D. Sue of Maple Avenue

Timanus, G. L., Sportsman's Hall Farm, Queenstown, Md. ARHT

†Bethany Favor's Lenore Sr2 112 Feb 808 35 3469 153
s. Gayhead's Favor D. Bethany Wistar's Lenore
†Bethany Royal's Lassie Sr2 139 Feb 632 33 3529 170
*Blakeford Betsy Ann Jr4 177 Feb 690 35 5693 275
s. Blakeford Tranquil's King D. Blakeford Betsy
*†Blakeford Lady Rose Jr4 284 Feb 421 20 8090 340
*Columbine's Milkmaid Sr4 365 Aug 28 1 10228 531
s. Contender's Locust Hill General D. Langhurst Columbine
*Langhurst Queen Agnes 5 234 Feb 521 30 6736 367
*†Playhaven Y. Tranquill Jr3 305 Feb 126 7 8918 409
s. Raemelton Yankee D. Argilla Fortunate
*†Sarah of Timberneck 8 111 Feb 893 42 4180 185
*†Sportsman's Bloom 5 290 Feb 422 25 7750 399
Sportsman's Hopeful Sr2 77 Feb 763 27 2285 88
s. Great Hopes Duke D. Great Hopes Grace
†Sterlingold Princess Sandra Sr2 74 Feb 537 24 1431 71
s. Normandy Levity Prince D. Foremost Sarabella

Timmins, George H., Greenway Farm, Ware, Mass. ARHT

Greenway Cornflower Sr2 58 Feb 1456 62 2640 117
s. Joyful's Royal Victor D. Greenway County Golden Blossom
Greenway County Fragrance Sr2 120 Feb 957 47 4325 205
Greenway County Playgirl Jr2 104 Feb 860 39 3384 148
Greenway Queen Josephine Jr4 176 Feb 1164 55 7578 350
Greenway Sun Star Sr2 189 Feb 793 44 5827 290
Groton House Caesar's Dotty Sr2 73 Feb 1194 46 2953 118
s. Argilla Caesar D. Forges Daphne

§Todd, Burton H., Mr. & Mrs., Elm Lane Farm, Fresno, Calif. ARHT

*†Cameo Song 7 181 Feb 740 40 6227 299
*†Elm Lane Barberry Jr3 305 Feb 307 18 8701 403
s. McDonald Farms Fashion D. Beechford's Barbara Elaine
*†Elm Lane Blue Bell's Violet Jr3 305 Feb 37 2 6374 312
s. Elm Lane Thelma's Enterprise D. Elm Lane Blue Bell
*†Elm Lane Camellia Jr4 305 Feb 260 15 8084 366
s. Elm Lane Valor's Supreme D. McDonald Farms Evelyn
*†Elm Lane Columbine Sr3 55 Feb 882 42 1763 89
s. Elm Lane Fashion's Prediction D. Elm Lane Zinnia
*†Elm Lane Fernanda Jr4 152 Feb 779 44 5174 280
*†Elm Lane Fuchsia Jr3 305 Feb 327 24 7449 417
s. McDonald Farms Fashion D. Western Glow Favorite
*†Elm Lane Lilac Sr4 66 Feb 1185 54 2749 140
s. McDonald Farms Fashion D. Fresno Linda
*†Elm Lane Lupine Sr3 66 Feb 799 39 1996 99
s. Elm Lane Thelma's Enterprise D. Elm Lane Ultra Lily
†Elm Lane Marigold Jr2 58 Feb 789 37 1671 84
s. McDonald Farms Fashion D. Fresno Melvin's Zelma
*†Elm Lane Rosebloom Sr4 245 Feb 236 14 4486 220
*Elm Lane Rose Petal 5 339 Feb 397 23 10784 498
†Happyholme Baroness Anne Jr2 237 Feb 512 31 5030 275
†McDonald Farms King's Leah Jr2 66 Feb 1011 49 2340 111
s. Myhaven King D. Fairlawn H. Etna
†San Carlos Diana Jr2 295 Feb 330 20 5716 281
*†San Carlos Dorella 5 156 Feb 701 41 4996 279

§Trudeau, Leo R., Sunshine Farm, Elmwood, Mass. ARHT

*†Alwyn's Diana Jr3 305 Feb 505 32 11027 576
s. Kitchener Governor D. Kitchener Sally
*†Day Light's Wilhelmina 7 108 Feb 1136 46 4457 184
†Greyholme S. Hazel 5 147 Feb 721 31 4273 201
*†Kitchener Sally 7 97 Feb 989 47 3809 178
*†Meredith Laughter Sr4 67 Feb 914 40 2291 102
s. Meredith Pioneer D. Meredith Conquest
†Sun-Tru Happy Sr2 284 Feb 828 40 9100 439

§Tuttle, H. B., Est., Biscoe Farm, Middlebury, Conn. ARHT

*†Biscoe Anita 6 276 Feb 579 25 8354 357
†Biscoe Carlota Lenfestey Jr3 172 Feb 1041 48 6721 325
*†Biscoe Cartherine 7 266 Feb 523 28 10253 486
*†Biscoe Clarabelle Lenfestey Sr3 69 Feb 1540 69 3803 190
s. Primrose's Heartsease D. Biscoe Claribelle
*†Biscoe Clareen Lenfestey Jr3 276 Feb 542 25 9794 440
*†Biscoe Cleona Lenfestey Jr3 305 Feb 245 15 9919 526
s. Biscoe Heartsease Master D. Biscoe Cleopatra
*†Biscoe Elma 6 305 Feb 413 26 12638 625
s. Biscoe Heartsease Eddy D. Biscoe Hambro Silvia
†Biscoe Lassette Lenfestey Jr3 305 Feb 316 15 9528 441
s. Biscoe Ethan Clarence D. Biscoe Heartsease Lassie
†Biscoe Laura Lenfestey Sr3 55 Feb 1140 58 2275 127
s. Steadfast's Biscoe Leader D. Biscoe Heartsease Clara
†Biscoe Lilian Lenfestey Jr2 79 Feb 961 42 2760 119
s. Biscoe Leviathon D. Steadfast's Laneta Lenfestey
*†Biscoe Marie Lenfestey Jr3 304 Feb 367 18 8598 394
†Biscoe Marilyn Lenfestey Jr3 296 Feb 552 30 7831 408
†C. Cythera Lenfestey Sr3 296 Feb 199 11 7889 384
†C. Lahoma Lenfestey Jr4 113 Feb 796 36 4307 198
*†C. Leda Lenfestey Jr4 114 Feb 1216 54 5403 269
*†C. Marivane Lenfestey Jr3 305 Feb 145 8 8917 398
s. Biscoe Ethan Clarence D. Biscoe Emerald
*†Heartsease's Lola Lenfestey 5 304 Feb 527 26 11450 508
*†Heartsease's Lydia Lenfestey Sr3 305 Feb 168 10 9879 466
s. Primrose's Heartsease D. Biscoe Claribelle
†Lueta Lenfestey Jr3 305 Feb 374 18 10835 493
s. Biscoe Ethan Clarence D. Biscoe Lustre
*†Steadfast's Elrica Lenfestey Sr3 304 Feb 521 30 11698 563

Twombly, Ruth V., Florham Farm, Madison, N. J.

*Florham C. Alicia Jr3 298 Feb 814 46 10407 544
*Florham C. Arline Jr3 298 Feb 785 39 10149 500
¶Florham C. Beatrice Jr2 305 Feb 669 36 10432 548
s. Flying Horse Select's Commando D. Florham Corona
¶Florham C. Beauty Jr2 305 Feb 380 26 8587 490
s. Flying Horse Select's Commando D. Florham Laughter
¶Florham C. Buttercup Jr3 189 Feb 775 50 6191 366

*Florham Eloise 9 365 Feb 842 37 15267 651
S. Langwater Country Gentleman D. Liberty's Eloise
*¶Florham Nora 6 76 Feb 1384 56 3836 165
S. Langwater Ptolemy D. Florham Lenore
¶Florham P. Belle Sr2 305 Feb 291 16 8044 391
S. Florham Polly's Prince D. Florham Rutila
*¶Florham Rutila 9 79 Feb 1814 76 5209 228
S. Langwater Country Gentleman D. Mound City Rutila

§Valley Gem Farms, Arlington, Wash. ARHT
†Valley Gem Carrie 6 58 Feb 1227 55 2549 116
S. Valley Gem Banker D. Valley Gem Genevieve
†Valley Gem Housewife Jr2 62 Feb 817 31 1876 86
S. McDonald Farms Hector D. Valley Gem Karen
†Valley Gem Hunter's Roxy Sr2 185 Feb 289 40 5253 283
†Valley Gem Naive Jr2 189 Feb 419 24 4108 220
†Valley Gem Nina Jr2 188 Feb 575 36 4523 254
†Valley Gem Nona Jr2 297 Feb 390 23 5704 300
*†Valley Gem Penny 5 102 Feb 956 45 4209 231
*†Valley Gem Vogue Jr3 249 Feb 589 32 6900 341

§van Beuren, M. M., Sunnyfields Farm, Newport, R. I.
†Sunnyfields Leona Jr2 122 Feb 636 26 3026 123
†Sunnyfields Poetess Jr2 237 Feb 544 22 5791 228
†Sunnyfields Romantic Jr3 84 Feb 836 34 2410 105
†Sunnyfields Scoria Jr2 305 Feb 139 7 7073 303
S. Farmlands Dreadnought D. Sunnyfields Cinder

§Van de Kamp's Holland Dutch Bakers, Incorporated, Van de Kamp's Guernsey Farm, Chino, Calif. ARHT
*†Dusk of San Luis Rey 7 40 Jan 1401 49 1804 63
S. Troubadour of San Luis Rey D. Rancho Athlete's Dusk
†Mojave Valley Gem 7 59 Feb 972 50 2172 104
S. Adohr Lubas Royal D. Valley Gem Syrup
*¶Rancho Anne 8 231 Feb 812 40 8577 444
*¶Rancho Judge's Graciela 7 305 Feb 380 18 12793 559
S. Green Meadow Judge D. Frankland Graciela
*†Rancho Judge's Hilda 6 120 Feb 744 39 4029 218
*¶Rancho Lillian 6 305 Feb 656 30 14037 623
S. Birchfield Ultra King D. Maple Lawn Lillian
*¶Santa Ynez Valor's Beth Jr4 305 Feb 609 28 16999 725
S. Foremost May Valor D. Rancho Nicasio Commend Rosetta
¶Van de Kamp Jessie Sr2 103 Feb 1027 52 4025 201
Van de Kamp Katinka Jr2 288 Feb 678 37 8068 412
†Van de Kamp King's Germaine Jr2 95 Feb 563 28 2153 107
†Van de Kamp King's Louisa Sr3 96 Feb 568 32 2113 114
†Van de Kamp King's Maxine Sr2 112 Feb 589 33 2644 131
†Van de Kamp Sugar's Bette Sr2 99 Feb 991 47 3746 183
¶Van de Kamp Sugar's Lisa Sr2 221 Feb 594 35 5061 294
†Van de Kamp Sugar's Polla Sr2 285 Feb 427 25 5892 293
¶Van de Kamp Sugar's Thelma Sr2 243 Feb 759 38 7426 386
*¶Van de Kamp Valor's Joan Sr4 201 Feb 1035 53 9663 487
†Van de Kamp Val's Bessie Sr2 120 Feb 640 26 2917 122

§Vilter, William B., Four Winds Farm, Hartland, Wis.
†Bud's Janice 5 269 Feb 362 20 6227 312
†Dorien's Lilly 5 305 Jan 253 14 11241 513
S. Boulder Bridge Philosopher D. Bonny Brook Dorien
*†Faith of Cedar Glade 8 137 Feb 1090 39 5880 225
†Flossy of Cedar Glade 6 166 Feb 813 28 5478 209
†Littlewood Annabelle Sr2 206 Feb 690 35 5783 295
*†Lone Acres Susabella Sr3 160 Feb 801 32 5506 235
†Pansy's Patsy of Willowmore Jr3 305 Jan 71 4 7844 378
S. Ploverlin Memoir D. Pansy of Willowmore
†Park's Cynthia Snowdrop 5 305 Feb 30 1 8816 403
S. Cathedral Al Rilma D. Park's Snowdrop
†Raemelton Levity Petunia Jr3 54 Feb 835 38 1626 77
S. Pine Manor Levity King D. Raemelton Golden Prudence
*†Sunny Petite of Streverling 5 179 Feb 904 46 7039 361
†Susie's Sunshine of Metomen Jr2 113 Feb 871 36 3781 154

Walker, J. H. & Day, G. W., Bluebonnet Guernsey Farm, Burleson, Texas. ARHT
¶Bluebonnet Cinderella Jr2 305 Mar 15 1 7994 393
S. Treasure's H. B. of Primrose D. Kirklawn Babe
*Kirklawn Babe 8 365 Dec 315 19 12387 555
S. Caumsett Duke of Kirklawn D. Clay Hill Sweetheart
*Primrose Obidiah's Oriole Jr4 365 Nov 78 4 11178 501
S. Obidiah of Primrose D. Oriole of Primrose

Ward, Carroll L. & Son, Winter Park, Fla. ARHT
Bodden's Maxim Princess Sr2 190 Jan 898 48 5476 258
¶Dukes Dale Donna Jr2 182 Jan 694 35 4418 205
¶Indian River Mck Dolly Sr2 167 Jan 690 44 3787 203
Indian River Mck Faith Sr2 225 Jan 797 40 7033 326
Indian River Mck Gay Sr2 102 Jan 785 36 2617 109
¶Indian River Valiant Eliza Sr2 174 Jan 766 43 440 208
Lakemont Anthony's Gertrude Jr2 90 Jan 875 46 2475 109
¶Lakemont Ferdinand's Elaine Jr2 143 Jan 803 45 3660 181
Lakemont Judy's Popeye Jr2 91 Jan 1035 55 2962 143
Lakemont Judy's Violet Jr2 100 Jan 800 43 2622 131
Lakemont Majesty Woman Sr2 265 Jan 858 48 8008 412
Lakemont Maxim's Lassie Sr2 275 Jan 912 46 8528 383
Lakemont Prediction Cryp Jr2 83 Jan 963 43 2485 101
Lakemont Prediction Pride Jr2 91 Jan 812 42 2306 114
Lakemont Valiant Alma Jr3 334 Jan 595 32 7698 385
¶Lakemont Valiant Floss Jr3 305 Jan 249 12 7959 361
S. Lendolure Valiant Noble D. Indian River Valor Jean
Lakemont Valiant Glow Sr3 246 Jan 679 43 6468 326
Langvalley Belladonna Jr2 365 Jan 75 3 11728 541
S. Langvalley King I Am D. Beau Brummel's Fancy Violet
Langvalley Tide's Narcissus Jr2 365 Jan 189 10 8757 447
S. Caumsett High Tide D. Langvalley Norma
Langvalley Vanity Sr2 223 Jan 651 35 5500 269
Resolute's Elsie May Sr4 365 Jan 145 6 13351 587
S. Fairwold Conveyer's Resolute D. Chief's Victor's Bettie
¶Resolute's Sussie's Nell Sr4 305 Jan 473 23 9566 416
S. Fairwold Conveyer's Resolute D. Victor Carnation's Sussie
Riegeldale Ferdinand's Beth 5 236 Jan 692 37 6872 350

Wasmuth, James R., Flint Creek Acres, Huntington, Ind. ARHT
*†Alfacrest's A. C. Bonita 8 245 Feb 128 5 7248 315
*Bair's Den Ruth Sr3 365 Jan 85 4 9823 470
S. Raemelton Corking Luminous D. Sally of McAtee Farm
*Bluebell of Paw Paw Creek Farm 10 135 Feb 1098 60 6227 298
*†Brenda of Parmerlee Place Jr4 174 Feb 471 25 4363 207
*¶Goebel's Golden Rose Sr2 154 Feb 671 34 4937 231
*†Linda of Parmerlee Place Jr4 271 Feb 220 12 6453 297
¶Margaret of Paradise Valley Jr2 99 Feb 771 35 2955 138
*Walnut Line Betty 8 121 Feb 1062 58 5735 295
†Wasmuth Farm's Primrose Jr2 181 Feb 301 15 2776 135

§Wax, Ray, Mr. & Mrs., Mohawk Farm, Tiffin, Ohio. ARHT
†Mohawk Candy Babe Jr2 59 Feb 788 34 1707 72
S. Raemelton C. Bailiff D. Aigler Farm Candy
†Mohawk Cherry Princess Jr3 174 Feb 459 26 3483 184
†Mohawk Monita Ammie Jr2 145 Feb 611 36 3466 196
Raemelton Levity Placid Sr3 266 Feb 421 25 6213 320

Weaver, Virgil C., Villa Crest Farm, Goshen, Ind. ARHT
¶Ver-Lo-Lew Beauty's Betty Sr2 152 Jan 916 53 5375 295
*¶Villa Crest Delightful Jr4 74 Jan 1158 55 2929 137
Villa Crest Favor Jr3 64 Jan 1328 51 2685 114
S. Villa Crest Supreme D. Ambler's Foam of Gwynllan
Villa Crest Helena Sr2 163 Jan 893 50 5263 266
Villa Crest King's Cora Jr2 67 Jan 1087 46 2254 90
S. Villa Crest Levity King D. Clarion Custer
¶Villa Crest King's Lady Jr2 220 Jan 733 35 6298 272
Villa Crest King's Lilyblossom Sr2 98 Jan 1125 52 3699 167
¶Villa Crest Liliaceous Sr2 214 Jan 886 46 7343 341
*Villa Crest Lillian Jr4 80 Jan 1041 54 2897 144
†Villa Crest Supreme's Dahlia Jr3 253 Jan 611 38 6792 345
†Villa Crest Supreme's Leanore Sr3 21 Jan 818 37
S. Villa Crest Supreme D. Villa Crest Lila
Villa Crest Supreme's Leona Sr3 79 Jan 1341 67 3565 171

§Wessel, Orville L. & Luella C., Gold Dotted Acres, St. Paul, Ind.
†Golden Grange Mary 6 110 Feb 910 39 3904 152
S. Dunwalke Governor's Token D. Linland Maid
*†Ridglydale's Phyllis 11 126 Feb 1124 55 5698 252
S. Maple Lane Challenger D. Lucky Marionette of Sunnyside
†Sunny Meadows Okla's Janice Jr2 120 Feb 707 36 3231 155
S. Meadow Lodge King's Oklahoma D. McDonald Farms Jamina
†Thora's Queen Jr2 96 Feb 865 36 3155 128
S. Decatur County Play Boy D. Eikco Thora

§West, Delmer L., West-Haven Farm, Pickerington, Ohio. ARHT
†Westhaven Sheila Sr3 151 Feb 684 34 4154 213

§Weyrauch, Hugo M. & Althaus, Stuart H., Weyrauch Farm, Sterling, Ill. ARHT
*†Dot-Mar Ferdinand's Babbie Sr4 304 Jan 513 26 9928 445
†Gaylord's Levity Flare Sr3 239 Feb 441 23 5940 281
†Key-Kay Ferdinand's Princess Jr2 261 Feb 861 31 9063 350
S. Ramona Ferdinand's Prince D. Nellierex
†Key-Ray Royal's Betty Jr2 60 Feb 850 39 1779 82
S. Rock Creek Royal D. Boulder Bridge Nosegay
†Sunset Glow Girl Jr3 84 Feb 1021 44 3404 160
S. Woodacres Steadfast Warrior D. Philip's Queen of Highview
†Weyrauch Farm Charm Ruby Jr2 103 Feb 805 44 3022 163
†Weyrauch Farm Estella's Lassie Jr3 290 Feb 116 5 5803 234
†Weyrauch Farm Eve Jr2 144 Feb 610 31 3725 201
†Weyrauch Farm Ivy's Delight Jr2 107 Feb 699 37 3034 161
*†Weyrauch Farm Pharaoh's Queen Jr4 242 Feb 752 38 8593 402
†Windemere Janice Jr3 115 Feb 988 37 4477 175

White, Cecil, Cedarcroft Farm, Mount Vernon, Wash. ARHT
†Cedarcroft Bonita Sr2 128 Feb 889 51 4561 266
S. Flying Horse Master's Don D. Cedar Croft Bess
†Cedarcroft Don's Silver Flute Jr2 73 Jan 1090 61 2643 147
S. Flying Horse Master's Don D. Cedarcroft Florie
†Cedarcroft Helen Jr2 305 Dec 129 7 10062 507
S. Chuckanut Horatio D. Walen's Banker Helen
†Cedarcroft Leona Sr2 234 Feb 569 35 6164 332
¶Cedarcroft Lovely Sr3 230 Feb 630 42 7804 438
*†Cedarcroft Lucy 5 303 Jan 694 44 12083 635
Cedarcroft Marion Jr2 365 Dec 18 1 12248 633
S. Revilo Prince D. Cedarcroft Mary
†Cedarcroft Martha Sr4 270 Jan 627 41 9692 529
†Cedarcroft Master's Faithful Jr2 262 Feb 499 31 6764 371
†Cedarcroft Master's Linda Jr2 135 Feb 677 36 3542 170
S. Flying Horse Master's Don D. Cedarcroft Brat
*†Cedarcroft Salina 5 118 Jan 1028 59 4725 276
*†Delphi Dell Daisy 5 225 Jan 808 49 8262 417
†Glenloch Golden Hope 6 292 Feb 406 20 15116 635
S. Zepol's Peter Mainmast D. Glenloch Leta
*†Grandee's Brownie of Middale 7 246 Jan 704 46 9327 507

White, Edward Glenn, Great Falls, S. C. ARHT
¶Hillbright Clara Jr2 87 Feb 978 50 2721 143
S. Clear Springs' Maxim Master D. Hillbright Minnie

White, Howard J., Monterey Farm, Middletown, Del.
¶Cherub's Merry Girl of Monterey 5 128 Feb 1154 70 6043 346
¶Don's Viola of Monterey Jr2 282 Feb 868 50 9614 537
*Monterey Violet Jr4 334 Feb 979 64 14967 898
*¶Peerless Dorothy Jr3 305 Jan 384 23 12763 752
S. Fairlawn Peerless Emblem D. Nora Top Dora of Hill Girt
¶Peerless Emblem's Donna Jr2 280 Feb 719 40 10224 594
¶Peerless Fancy Jr2 305 Feb 137 8 8371 475
S. Fairlawn Peerless Emblem D. Fritzlyn Famous
¶Peerless Melody of Monterey Jr2 118 Feb 934 52 4371 242
¶Peerless Nancy Jr2 194 Feb 794 45 6502 337
¶Peerless Nell Jr3 305 Jan 170 10 9858 545
S. Fairlawn Peerless Emblem D. Brian Boru Prince's Netoria
¶Peerless Topsy Dora Jr2 221 Feb 980 55 8826 464

§White, Richard, Cedarcroft Farm, Mount Vernon, Wash. ARHT
Cedarcroft Lois Sr2 267 Feb 663 39 9139 463

§White, W. T., Halfred Farms, Chagrin Falls, Ohio. ARHT
*†Harbert's Regal Minnie Jr3 305 Jan 151 7 9717 460
S. Foremost Prince Faithful D. Harbert's Minnie
*†Harbert's Victoria Jr4 236 Feb 522 26 6612 297
†Jessa of Halfred Farms Jr2 104 Feb 678 27 2802 112
*†Maradea Nancy Jane 10 205 Feb 588 28 5023 223
*†Nan of Halfred Farms Jr2 166 Feb 630 31 4375 209
†Pet Lady of Halfred Farms Jr2 235 Feb 681 33 6656 313
*†Pet of Halfred Farms Jr3 205 Feb 630 35 5475 293
†Roma of Halfred Farms Jr3 286 Feb 464 25 7129 377
†Ronnie of Halfred Farms Jr2 250 Feb 472 26 5528 287
*†Spencer Farm Little Sister 5 193 Feb 676 38 5714 297

Whiteside, Julia S., Richburg, S. C.

¶Major's Lady Ruth	8	305	Feb	522	25	10027	460
s. Sunshine's Maxim's Major	D. Supersix Lady Orine						

§Whitlow, E. H. & Herbert G., Tecumseh, Kans. ARHT

†Dixie's Glory	Jr3	300	Feb	481	28	7381	345
*†Lochinvar's Royal Midget	6	229	Feb	559	26	5766	253

§Whitlow, Merton Otis, Tecumseh, Kans. ARHT

†Actor's Cherub Dot	Jr2	166	Feb	502	24	3155	155
*†Midget's Jane	Sr3	72	Feb	743	30	2046	90
s. King's Superb Timoshenko	D. Lochinvar's Royal Midget						

§Wilcox, Charles J. & Sons, Kenwood Farms, Shelburne, Vt.

Ken Dairymaid	Sr3	63	Feb	1472	58	3158	127
s. Langwater Vermonter	D. Ken Netty						
*†Ken Miami	6	56	Feb	880	35	2106	93
s. U. V. M. Heroine's Raider	D. Ken Dinah						
*†Ken Vt's Eva	Sr3	107	Feb	776	31	3938	150
*†Peerless Beauty Abbie	7	59	Feb	1081	41	2329	94
s. Phillips Peerless Taylor	D. Red Wing's Inspector Beauty						

Wildhaber, William T., Wildhaven Farms, Beatrice, Nebr. ARHT

†Betty's Julia of Elmwood	8	305	Feb	378	24	8358	449
s. Skyline Monogram	D. Goldie's Betty of Elmwood						
†Eden F. O. Redwing	Sr2	223	Feb	479	29	4610	260
†Freda Knight	Jr2	218	Feb	669	29	6060	251
†Pat's Violet's Meld's Anna	Jr2	117	Feb	732	34	3250	141
*†Royal's Brilliant Eulalie	Jr3	299	Feb	543	28	8111	386

§Williams, F. A., Spring Brook Farm, Troy, Ohio. ARHT

†Fancy C. Foam of Spring Brook	Sr4	196	Feb	620	25	6223	274
†Fancy Florence of Spring Brook	Sr2	197	Feb	664	33	5542	257
*†Fancy Frills of Spring Brook	Sr3	265	Feb	627	32	8069	381
†Gay Goldie of Spring Brook	Sr2	59	Feb	892	37	1837	76
s. Sun-Blest Farms Ambler	D. Gay Grace of Spring Brook						
†Merry Margert of Spring Brook	Sr2	110	Feb	775	30	3154	118
*†Merry Maud of Spring Brook	Sr3	293	Feb	252	11	7210	307
†Miss Margie of Spring Brook	Sr3	41	Feb	997	49	1467	70
s. Sun-Blest Farms Ambler	D. Miss Miriam of Spring Brook						
*†Neat Nanette of Spring Brook	5	288	Feb	572	36	10483	540
†Neat Netta of Spring Brook	Sr2	102	Feb	864	40	3299	149

§Williams, John H., Park Farm, Waukesha, Wis.

Park's Content	Sr3	354	Feb	512	32	9648	507
Park's Daisy Fern	Jr2	342	Feb	513	35	8667	464
Park's Fair Buelah	Jr2	365	Feb	129	7	7349	365
s. Foremost Fascinator	D. Park's Fair Daughter						
Park's Jewell Rosie	6	365	Feb	198	8	14311	589
s. Cathedral Jewell's Champion	D. Park's Lady Jane						
Park's Pretoria	Jr4	129	Feb	831	43	4920	237
Park's Snowdrop Maid	Jr2	365	Feb	384	23	8071	408
s. Park's Gretta's Chancellor	D. Park's Snowdrop						
Park's Topsy Gem	Jr3	353	Feb	314	21	9109	503
Park's Virtue	6	365	Feb	215	11	10292	509
s. Cathedral Al Rilma	D. Park's Betsy						

§Williams, Paul, Spring Brook Farm, Troy, Ohio. ARHT

†Susie Q. of Spring Brook	Sr3	169	Feb	827	36	5651	228

§Williams, S. A., Summerside Farm, Hollis, N. H. ARHT

*†Forges Victor's Sue	7	40	Feb	1327	63	1813	85
s. Forges Victor	D. Forges Royal Charity						
†Summerside Charm's Lucky	Jr2	123	Feb	615	32	3081	151
†Summerside Dianne	Jr2	177	Feb	509	27	3865	182
†Summerside F. Bright Eyes	Jr2	175	Feb	692	35	4407	208
*†Summerside Hope	Jr4	171	Feb	718	36	5021	222
†Summerside Patsy	Jr2	56	Feb	937	43	1763	77
s. Foremost Summerside	D. Mainstone Prosperity						
*†Summerside Victoria	Jr3	173	Feb	798	37	5362	234

§Willis, J. L., Carolina Poultry Farm, Clio, S. C. ARHT

*†Coker Holliston Genevieve	Sr4	232	Feb	452	23	4983	251
†Count's Lady Ruth	9	120	Feb	510	23	2278	105
†Viola's Flossy	Jr2	263	Feb	496	25	5607	259

Wilson, Florence T., Asheboro, N. C.

¶Ferdeian's Duchess	Sr2	256	Feb	473	26	5780	264

Winthrop, Frederic, Groton House Farm, Hamilton, Mass. ARHT

*¶Chedco Aileen	7	171	Feb	880	43	6404	301
Groton House Caesar's Grale	Jr2	365	Feb	19	1	10127	498
s. Argilla Caesar	D. Coronation Grace						
*Groton House Caesar's Petal	Sr4	240	Feb	919	52	10418	552
Groton House Caesar's Secret	Sr2	253	Feb	678	40	7714	419
¶Groton House Levity's Priority	Sr3	305	Feb	294	16	9445	496
s. Pine Manor Levity's Legacy	D. Groton House Caesar's Prize						
*¶Groton House L. Fucherette	Sr3	240	Feb	730	39	8315	405
Groton House Petunia	Sr2	147	Feb	1065	50	6328	276

Winthrop, Iris, Groton House Farm, Hamilton, Mass. ARHT

*¶Groton House Caesar's Duchess	5	305	Feb	352	16	10136	432
s. Argilla Caesar	D. Groton House Plato's Princess						

§Witmer, C. E., Kerist Farm, Dalmatia, Pa.

†East Malta's Harold's Bridget	Jr3	184	Feb	385	19	3705	175
†East Malta's Harold's Cora	Jr2	140	Feb	558	23	3515	143
†East Malta's Supero's Daisy	Sr4	106	Feb	969	37	3733	163
†East Malta's Supero's Lady	5	131	Feb	768	38	4384	223
†East Malta's Supero's Lilly	Jr2	104	Feb	724	34	2934	126
†East Malta's Supero's Marcia	Jr4	273	Feb	123	6	6264	297
†East Malta's Supero's Vilma	Jr2	129	Feb	478	26	2640	139
†East Malta Supero's Kitty	Sr4	305	Dec	6		8201	403
s. Lea Haven's Supero's Godfrey	D. East Malta's Jerome's Kitty						

§Witmer, Kermit L., Kerest Farm Dalmatia, Pa.

†East Malta's Archer's June	Jr2	304	Feb	254	14	5422	255

§Witmer, Nelson, East Malta Farms, Dalmatia, Pa.

†Goodleigh Consort Lenore	Jr2	271	Feb	424	24	5690	287
†Goodleigh Consort Shelia	Sr2	212	Feb	480	24	4830	231

Woodhull, Mark J., Hullwood Farm, Angola, Ind.

¶Churn Creek's Valor's Hilma	Sr2	227	Feb	921	42	7655	340
¶Flying Horse Octavia	Jr4	305	Feb	591	31	10967	521
s. Meredith Pioneer	D. Meredith Octavia						
Gayoso Victor's Levity	Jr2	74	Feb	923	41	2384	100
s. Coronation Victor	D. Fra-Mar Levity						
Skyline Challenger's Gaiety	Sr3	129	Feb	1202	54	5968	274

§Woodside Acres, Incorporated, Syosset, N. Y.

*†Favor of Woodside	Jr3	165	Feb	502	25	3587	162
*†Flower of Woodside	6	267	Feb	528	29	8887	417
†Gold Mine of Woodside	Jr2	197	Feb	604	30	5693	258
†Hegira of Woodside	Jr2	175	Feb	552	26	4142	176
*†Highland Lassie of Woodside	5	273	Feb	401	19	8010	375
*†Miracle of Woodside	Jr3	47	Feb	1218	50	2102	86
s. McDonald Farms Gold Star	D. Lady Surprise of Woodside						
*†Roaming of Woodside	6	304	Feb	256	16	7478	382
†Shekel of Woodside	Sr2	197	Feb	519	28	4928	242
*†Starlet of Woodside	Jr4	206	Feb	417	18	5193	224
†Sultan's Elegant of Woodside	Jr2	273	Feb	707	34	7478	327
*†Talent of Woodside	6	305	Feb	263	11	8862	353
s. Khedive of Woodside	D. Gift of Homestead Farm						

§Wyman, Thomas, Wye Heights Plantation, Longwoods, Md. ARHT

†Wye Heights Almera's Ideal	Sr2	305	Jan	15		7557	398
s. Cleghorn Maxim	D. Cleghorn Advancer's Almera						
†Wye Heights Ilona	Sr2	205	Jan	482	27	4087	222
†Wye Heights Impeller	Sr2	153	Jan	619	33	3726	192
†Wye Heights Inch	Sr2	146	Jan	645	31	3808	174
†Wye Heights Indignant	Jr2	220	Jan	396	24	3720	218
†Wye Heights Inspiration	Jr2	220	Jan	496	25	4295	208
†Wye Heights Ione	Jr3	149	Jan	709	36	4222	205
†Wye Heights Isidora	Sr2	223	Jan	581	33	5358	291
†Wye Heights Jane	Sr2	179	Jan	566	27	4237	187

Ziegler, Walter, Homestead Dairy, Cupertino, Calif. ARHT

†Bonnibell Clarissa	Sr2	187	Feb	545	31	4372	223
†Bonnibell Embassador's Connie	Sr4	225	Feb	404	23	5377	328
†Bonnibell Judy	Sr3	234	Feb	605	34	7150	339
†Coronation Angela	Sr2	248	Feb	671	33	6941	320
†Coronation Levity's Forsythia	Jr4	263	Feb	545	37	6803	371
Coronation Majesty's Norene	Jr4	291	Feb	686	31	10318	460
*†Elbow Creek Ginni Lee	Sr4	305	Feb	294	18	9916	502
s. Revilo King	D. Halford's Three Spot						
*Elm Lane Rosita	Jr3	310	Feb	666	41	10885	524
*†Gold Lady of San Luis Rey	7	297	Feb	146	7	10889	465
s. Barnegat Colonel	D. Rancho Gold Nugget						
*†Greta L of Prestdale	6	222	Feb	631	40	7119	399
Homesteader Beauty	Jr2	253	Feb	653	38	7957	406
†Homesteader Dimples Pansy	Sr2	83	Feb	885	39	2757	121
†Homesteader Gloria	Jr2	236	Feb	453	25	5166	250
*†Lottie of San Luis Rey	8	273	Feb	776	39	12128	518
*†St. James Lester's Marianne	7	305	Feb	346	21	11824	575
s. St. James Philosopher's Lester	D. St. James Prince's Marion						

§Zimmerman, George N., Zimalcrest Guernsey Farm, Columbia, S. C. ARHT

*†Zimalcrest Design's Susanna	Sr3	305	Feb	53	3	7234	379
s. Quail Roost Maxim's Design	D. Zimalcrest Suzette						
†Zimalcrest King's Rowena	Jr3	294	Feb	557	27	8174	405

§Zimmerman, S. H., Zimalcrest Guernsey Farm, Columbia, S. C. ARHT

*†Zimalcrest Design's Mollie	5	299	Feb	331	18	8331	422
†Zimalcrest King's Primrose	Jr2	262	Feb	402	25	5307	286
†Zimalcrest King's Reta	Jr2	254	Feb	649	36	6309	308
*†Zimalcrest King's Rose	Sr2	271	Feb	243	15	5261	290
†Zimalcrest Noble Lady	Jr2	282	Feb	415	21	5662	276
†Zimalcrest Noble Peggy	Sr2	68	Feb	742	40	1788	90
s. Quail Roost Noble King	D. Zimalcrest Maple Glen Peggy						

Zimring, O. David, Sunset Glow Farm, Lombard, Ill. ARHT

*†Greystone Miss May	5	276	Jan	633	35	7443	395
*Sunset Glow Elenora	Jr4	365	Jan	472	30	15158	713
s. Boulder Bridge Ultimus	D. Kenfleur's Dieta Ilene						
*Sunset Glow Elva	5	149	Jan	1004	45	5439	215
s. Boulder Bridge Ultimus	D. Pine Manor Lovely Actress						
Sunset Glow Fain	Sr3	339	Jan	713	48	12400	628
*Sunset Glow Faith	Sr3	365	Jan	297	18	14233	690
s. Sunset Glow Count	D. Polly of Allen Farm						
*†Sunset Glow Fancy	Jr4	286	Jan	687	35	7561	399
†Sunset Glow Glimmer	Sr2	285	Jan	614	35	7223	357
*†Sunset Glow Gracious	Jr3	276	Jan	371	23	5906	313
Sunset Glow Hallie	Sr2	71	Jan	1188	56	2719	129
s. Sunset Glow Count	D. Sunset Glow Carnation						
Sunset Glow Hansa	Sr2	95	Jan	1111	52	3489	175
Sunset Glow Haven	Jr2	139	Jan	783	42	3863	188
Sunset Glow Hetty	Jr2	72	Jan	983	43	2278	98
s. Woodacres Steadfast Warrior	D. Charlescote Jill						
¶Sunset Glow Holly	Jr2	153	Jan	1036	56	5419	264
s. Sunset Glow Count	D. Oswego Falls Farms Hope 2d						
*†Woodacres Supreme R. Gem	Jr3	228	Jan	522	28	6518	341

§Zitzewitz, E. K., Zidell Farm, Wauconda, Ill. ARHT

*†Alexa of Prehler's Sunny Acres	6	260	Feb	608	33	7191	339
*†Bee of Prehler's Sunny Acres	Sr4	105	Feb	892	50	3575	190
†Charm of Sunny Acres Farm	Jr2	213	Feb	571	35	5226	287
*†Cherry of Prehler's Acres	6	164	Feb	917	43	6499	266
*†Fairy of Prehler's Sunny Acres	Jr3	305	Feb	432	22	9075	393
s. Yeoman's Crusader	D. Fay of Prehler's Sunny Acres						
†Fancy of Sunny Acres Farm	Jr2	204	Feb	697	34	5776	247
†Katydid of Sunny Acres Farm	Jr2	213	Feb	607	34	5872	281
†Rebecca of Sunny Acres Farm	Jr2	225	Feb	388	22	3418	164
†Roberta of Ravinia Farms	Sr3	221	Feb	391	19	5032	225
*†Yolex of Prehler's Sunny Acres	Sr4	47	Feb	842	44	1494	75
s. Yeoman's Crusader	D. Gayoso Alexa Marshall						
†Zidell Falina	Sr2	59	Feb	639	31	1523	72
s. Yeoman's Crusader	D. Alexa of Prehler's Sunny Acres						

Zornow, Theo. A. & Theo. J., Pittsford Farms, Pittsford, N. Y.

†Baron's Marie of Maple Lawn	Sr3	181	Feb	712	35	6260	279
†Chouaguen Woodside	Sr3	159	Feb	779	33	5239	210
†Damian Kay Rose of Locusts	Sr4	305	Feb	90	4	7759	354
s. McDonald Farms Floyd	D. Duchess Rose of Locusts						
*¶Damian Troycor	5	279	Feb	686	38	9563	488
*Delight's Hellen	6	316	Feb	538	31	9284	500
†Forges Annabelle	Jr4	142	Feb	747	35	4500	198
*†General's Gondalina	7	95	Feb	1051	44	3822	161

†Gerar Prudent Maid 2d Sr2 69 Feb 934 35 2320 94
S. Rosewald Foxy's Vagabond D. Gerar Prudent Maid
†Judy's King's Julie Jr2 120 Feb 1039 49 4311 192
†Oswego Falls Actor's Dawn Jr3 270 Feb 624 35 8155 421
Pittsford Farms Isabel Jr2 365 Feb 283 14 8242 400
S. Noel Golden Boy D.. Noel Indy's Patricia

†Primrose of Molestones Sr3 96 Feb 1025 37 3813 146
S. Hilltop Butterfat Senator D. Eve of Milestones
*†Trainer's Marguerite Jr4 55 Feb 1235 52 2418 106
S. Green Meads Wistar D. Bethany Fair
†Venture's Lively of Red Osier Sr4 305 Feb 188 9 9642 392
S. Florham Venture of Red Osier D. Million of Red Osier

APPROVED HERD IMPROVEMENT RECORDS

Owner & Records	Age	Days In Milk	Total Number Milkings	% of B. Fat	Lbs. Milk	Lbs. B. Fat
Abbott, F. H., Burlington, Vt.						
¶Radiant's Bright Bingo	6	261	514	4.11	6354	261
S. U. V. M. Radiant D. Lady Bright of Mountain View						
¶Radiant's Moon Beam	5	306	603	4.18	9123	381
S. U. V. M. Radiant D. Lady Bright of Mountain View						
¶Superb's Dear Della	Sr4	365	730	4.36	8791	383
S. Cornell Royal Superb D. College Boy's Dear						
Anderson, James & Eugene, Andwood Farm, Sullivan, Mo.						
Andwood Alert's Elsie	Jr2	302	604	5.23	7339	384
S. Steadfast Alert D. Andwood Rosalie						
Andwood Alert's Emily	Jr2	332	664	5.58	7227	403
S. Steadfast Alert D. Andwood Leader's Connie						
Andwood Alert's Empress	Jr2	305	610	5.18	8577	444
S. Steadfast Alert D. Andwood Carlotta						
¶Andwood Carlotta	Sr4	365	730	4.79	10185	488
S. Friendship V. C. Leader D. Andwood Rosalie						
¶Andwood Leader's Cleo	Jr4	350	700	5.03	8547	430
S. Friendship V. C. Leader D. Andwood Sweetheart's Pansy						
¶Andwood Leader's Connie	Jr4	327	654	4.78	9810	469
S. Friendship V. C. Leader D. Andwood Priscilla						
¶Andwood Leader's Dixie	Jr3	306	612	4.49	8685	390
S. Friendship V. C. Leader D. Andwood Priscilla						
¶Andwood Rosalie	6	344	688	4.58	11125	510
S. Friendship Champion's Monarch D. Oak Hurst Dorothy						
¶Lily Lane Adelaide	8	302	604	4.76	9914	472
S. Gaylord's Frederick D. Gaylord's Adelaide						
¶Valiant's Faneta	5	315	630	4.53	7556	342
S. Valleywood Valiant D. St. Albans Valor's Fanella						
Arnold, Alfred, Mashamoquet Farm, Abington, Conn.						
¶Birchtree Dede	5	312	621	4.95	10782	534
S. Linwood Boastful Commoner D. Linwood Deb						
Bridget of Mashamoquet	Jr2	317	634	4.06	6924	281
S. Law-Will Colin Kelly D. Jason's Olga						
Charlescote Hoyden	Jr3	316	628	4.77	7318	349
S. Langwater Hilarity D. Charlescote Prank						
¶Colin's Matilda	Jr3	305	610	4.39	5831	256
S. Law-Will Colin Kelly D. Law-Will Aloe's Alois						
¶Hannah of Mashamoquet Farm	Jr3	321	636	4.57	8854	405
S. Law-Will Colin Kelly D. Morwood Fern						
¶Jason's Olga	11	352	702	3.93	9510	374
S. Bay State Jason D. Valleyside Olga						
Lass of Mashamoquet Farm	Jr2	365	730	4.41	8591	379
S. Law-Will Colin Kelly D. Jason's Diana						
¶Law-Will Myphyrne	8	271	542	4.31	5518	238
S. Law-Will Valiant D. Wethersfield Myphawney						
¶Law-Will Pat's Patricia	5	365	730	4.74	10216	484
S. Law-Will's Roger D. Law-Will Princess Pat						
Beaudette, Bruce L., Beach Road Farms, Birmingham, Mich.						
Beau Gay Anita	Jr2	304	608	4.81	6804	327
S. McDonald Farms Gay Prince D. Anita of Beach Rd. Farms						
¶Cesor Pontiff's Fleurette	8	322	644	3.79	13473	510
S. Cesor Violetta's Pontiff D. Bournedale Miss Forget-me-not						
¶Mary Bell of King City	8	302	604	5.08	8875	451
S. Hayswood Benjamin Crescent D. Betsey Bell of King City						
¶Rock Creek Sunny Lass	Jr4	301	602	4.68	9815	459
S. Coronation Pharaoh D. Rock Creek Flashette Susan						
Bebb, Don, Elvon Farm, Diamond, Ohio.						
Avalon Tonkawa Crystal	Jr3	310	620	4.88	8238	402
S. Meadow Lodge King's Tonkawa D. Yankee Crystal of Avalon						
Elvon Belle	Jr2	365	730	4.88	9439	461
S. Franchester Free Renown D. Elvon Meadow Glow						
¶Elvon Hannah	Jr4	215	430	4.66	6012	280
S Franchester Strongheart D. Warel Verona						
Elvon Norma	Jr2	346	689	4.43	6722	298
S. Franchester Free Renown D. Elvon Blondy						
¶Elvon Sophie	Jr3	318	636	5.12	8628	442
S. Franchester Free Renown D. Elvon Meadow Glow						
¶Elvon Tilda	Sr3	325	647	4.97	8186	407
S. Franchester Free Renown D. Elvon Peggy						
Bender, James P. & Hughetta E., Bell-Gate Farm, Coopersburg, Pa.						
¶Bell-Gate's Ardor	5	317	634	4.53	11207	508
S. Glenburnie Regent D. Edith Mystery of Fairview						
¶Bell-Gate's Augusta	5	264	528	5.00	5795	290
S. Green Meadow Peerless 2d D. Lonicera Maxim Darstafette						
¶Bell-Gate's Azure	Jr4	331	662	5.54	9998	554
S. Wickson D. Dorothea of Rexden						
¶Bell-Gate's Bar Maid	Jr4	327	654	5.12	8410	431
S. N. J. E. S. Augustin Larkspur James D. Polly Girl of Oak Hill						
¶Commander's Laura	8	331	662	4.90	7354	360
S. Pencoyd Commander D. Laura of Cinchona						
¶Lonicera Maxim Darstafette	10	268	536	4.52	6058	274
S. Quail Roost Prince Maxim D. Lonicera N. Darstafette						
Bengtson, Stanley C., Bengs-Best Ranch, Sebastopol, Calif.						
Bengs-Best Christine	Jr2	280	554	4.65	8522	396
S. Roamer's Rose Anchor D. Loumorlen Roamer Christilinda						
Bengs-Best Roamer's Lucy	Jr2	292	574	5.27	7518	396
S. Roamer's Rose Anchor D. Loumorlen Roamer Laverne						
¶Lorraine's Champ Laverne	Sr4	311	615	4.46	12590	562
S. Lorraine's Ferdinand D. Loumorlen Roamer Laverne						
¶Lorraine's Linda	Sr4	365	730	4.59	12199	560
S. Lorraine's Ferdinand D. Loumorlen Roamer Christilinda						
¶Loumorlen Roamer Laverne	7	365	730	4.84	13469	652
S. Roamer's Jim Dandy D. La Moyne of Le Berne						
¶Roamer Anchor's Lady	6	273	540	4.47	10823	484
S. Roamer's Rose Anchor D. Lady Marie of Meadow Lark						
¶Roamer Anchor's May	Sr3	301	599	5.34	7465	399
S. Roamer's Rose Anchor D. Loumorlen Royal May Eve						
¶Roamer Anchor's Roseann	Sr3	362	720	4.97	9855	490
S. Roamer's Rose Anchor D. Roamer Reno's Jane Garden Ann						
¶Roamer Reno's Jane Garden Ann	10	284	562	4.53	6312	286
S. Roamer Reno of Rancho Nicasio D. Jane Garden Rose						
Bengtson, Stanley C., Mr. & Mrs., Bengs-Best Ranch, Sebastopol, Calif.						
Rancho Nicasio Lad's Freckles	Jr3	255	510	5.45	6556	357
S. Rancho Nicasio Commend Lad D. Toreador's Freckles						
Berea College, Berea, Ky.						
Berea Celia	5	347	683	4.88	11157	544
S. Berea Prince of Carthage D. Begonia of Fayette						
Berea Challenger's Lass	Sr3	284	568	4.68	9504	445
S. King Challenger of Annville D. Berea Carthage Lass 3d						
Berea Charity's Ultima	6	276	548	4.19	12710	533
S. Brookwood Gleaner D. Meteor's Charity						
Berea Charity's Violet	Sr2	263	526	4.64	7974	370
S. Berea Meteor's Aristocrat D. Berea Charity's Ultima						
Berea's Golden Flora	Jr3	275	530	5.04	6275	316
S. King Challenger of Annville D. Berea's Golden Lass						
Berea's Golden Flossie	Jr2	325	650	4.69	9365	439
S. Meteor's Golden Lad D. Spring Pasture Lady Flossie						
Challenger's Berea Flossie	Sr3	338	665	5.21	8982	468
S. King Challenger of Annville D. Meteor's Gay Flossie						
Challenger's Lady Floss	Sr2	318	631	4.48	9493	425
S. King Challenger of Annville D. Meteor's Gay Flossie						
Challenger's Lady Marigold	Sr3	321	639	5.55	7473	415
S. King Challenger of Annville D. Meteor's Marigold						
Meteor's Gay Flossie	7	239	478	4.42	5567	246
S. Brookwood Meteor D. Spring Pasture Lady Flossie						
¶Spring Pasture Lady Marigold	9	277	546	4.96	8869	440
S. Spring Pasture Johnny Boy D. Spring Pasture Marigold 2d						
Beresford, James A., Tyrone Farm, Metamora, Mich.						
Goldie of Tyrone Farm	Jr2	300	600	5.35	9035	483
S. Boulder Bridge Defender D. Madaline of Tyrone Farm						
Berry, James D., Jr., Windy Hill Farms, Titusville, Pa.						
Beulah of Windy Hill Farms	Jr2	355	707	4.43	10305	456
S. Premier Pat of Kelly Hill Farm D. Sailor's Ultra Madge						
¶Favorite's Bonnie Belle	12	276	549	4.83	6971	337
S. Ewingview Yanko D. Lady Rose's Favorite						
¶Fay of Kelly Hill Farm	Sr3	248	596	4.89	6339	310
S. Maplevale E. Prince D. Royal's Guardsman's May						
¶Sheldegren Dolores	Jr3	334	976	5.48	8809	483
S. Foremost Command D. Sheldegren Princess Doran						
Biederwolf, Fred & Son, Circle B. Farm, Monticello, Ind.						
A. C. Primadonna of Nosker Farm	Jr3	310	620	5.13	7898	405
S. Ridglydale's Alert Challenger D. Proudmaid's May of Nosker Farm						
¶Prairie Creek Sue	7	314	628	5.13	8085	415
S. Pine Manor Golden Chief D. Wastena's Starlight						
Spudridge B. Violet	Jr3	334	668	4.33	7659	332
S. Yellow Creek Meadow Alert D. Maid's Lady of Maple Grove						
Yellow Creek Gale's Sally	Jr4	305	610	5.43	7218	392
S. Woody Nook Superior D. Yellow Creek Gale						
Bjerkeng, Paul B., Asgard Farm, Beldenville, Wis.						
Asgard Cameo	Sr2	365	730	4.71	9342	440
S. Barbian Pioneer D. Asgard Cora						
Asgard Lisbeth	Jr2	365	730	4.28	8629	369
S. Barbian Pioneer D. Asgard Golden Lily						
Asgard Susan	Jr2	365	730	4.81	6424	309
S. Barbian Pioneer D. Asgard Golden Lassie						
Prince's Miss of Asgard	9	269	538	4.14	7408	307
S. Sylvana Prince D. Golden Miss of Asgard						
Blanton, R. L., Fairview Farm, Ballsville, Va.						
Blanton Farm's Ada	5	305	610	5.46	8075	441
S. Fox Dean's Blanton D. Blanton Farm's Bessie Lee						
Blanton Farm's Lillian	5	334	668	4.49	10862	48[illegible]
S. Fox Dean's Blanton D. Lilith of Fairview Farm						
Blanton Farm's Mary Lee	5	365	730	5.03	8486	42[illegible]
S. Fox Dean's Blanton D. Kit of Fairview Farm						
Blanton's Margaret	5	305	610	5.94	7851	46[illegible]
S. Fox Dean's Blanton D. Buttercup's Margaret Ann						
Blanton's Nat's Cora Lee	7	261	522	4.38	7709	33[illegible]
S. Graceland's Little Foremost D. Blanton's Nat of Fairview Farm						
Fairview's Daisy Ellen	Jr4	262	524	4.93	5944	29[illegible]
S. Fox Dean's Blanton D. Elsie Lee of Fairview Farm						
Fairview's Fayrose	Sr2	333	666	4.70	8377	39[illegible]
S. Fox Dean's Blanton D. Blanton's Lizzie						
Fairview's Gertrude	Sr3	347	694	5.05	8066	4[illegible]
S. Fox Dean's Blanton D. Blanton's Nat's Cora Lee						

Fairview's Lady Corine Sr2 327 654 4.56 8902 406
s. Fox Dean's Blanton D. Blanton's Nat's Cora Lee
Fairview's Sally Lou Sr2 340 679 5.04 7840 395
s. Fox Dean's Blanton D. Judge's Helen's Lucy
Graceland Max Ramona Sr2 322 644 5.09 7168 365
s. Quail Roost Prince Max D. Graceland Beau Ramona
Kit of Fairview Farm 11 277 544 4.19 8182 343
s. Pamunkey Tribesman D. Lilith of Fairview Farm
Lackawanna's Glory Girl Jr4 322 644 4.31 8307 358
s. Fox Dean's Blanton D. Lackawanna Mountain Trailing Arbutus
Louetta of Fairview Farm 9 352 704 4.93 10198 503
s. Pamunkey Tribesman D. Sybil Doughgirl
Midview Majesty's Duchess Sr3 305 610 4.83 8264 399
s. Bournedale Golden Majesty D. Pleasant Plains Duchess

Bliss, George, Bliss Guernsey Farm, Kalispell, Mont.

Byrnedale Faithful Jr3 364 728 5.92 9682 573
s. Wandamere Master D. Cascade Faith
Shelter Valley Peggy Sr2 365 730 5.34 9161 489
s. Wandamere Master D. Wesclair Alvena
Shelter Valley Ruby Jr4 365 730 5.13 10270 527
s. Wandamere Master D. Cascade Patter
Shelter Valley Topsy Jr2 365 730 5.38 8547 460
s. Beau Gay Improver D. Byrnedale Joy
Winkle of Dolores 8 286 572 4.19 6758 283
s. Chicona Madrone D. Majesty Dolores of Traverdale

Blystone, Irwin L., Win-Ace Farm, Berkey, Ohio.

Mary Wanda of Blystone Farm Sr3 338 673 5.05 8118 410
s. King Abbot of Reuthinger Farm D. Anna Wanda of Blystone Farm

Bogardus, Charles S., Spring Pasture Farm, Clinton, Ill.

Spring Pasture C. Morning-Glory Jr2 183 366 5.26 3039 160
s. St. Albans Valiant Count D. Spring Pasture Morning Dew
Spring Pasture Count's Baby Jr2 302 601 5.63 6720 378
s. St. Albans Valiant Count D. Spring Pasture Princess Baby
Spring Pasture Count's Flower Jr2 365 730 4.92 9231 454
s. St. Albans Valiant Count D. Spring Pasture Meteor's Flower
¶Spring Pasture M. Daisielee 5 365 730 4.86 9827 478
s. Berea's Brookwood Meteor D. Spring Pasture's Daisielee
¶Spring Pasture Meteor's Dew Jr3 200 400 5.62 4448 250
s. Berea's Brookwood Meteor D. Spring Pasture Morning Dew
¶Spring Pasture's Meteor's Fay Sr4 290 580 5.09 6208 316
s. Berea's Brookwood Meteor D. Spring Pasture Fay

Boggs, Wanda J., Green Pastures, Algonquin, Ill.

Algonquin Chief's Gipsy Jr2 365 730 4.43 10004 443
s. Eminent Chieftain D. DeBarry Farm's Sovereign Gipsy
Larkdale Major's Dorothy Jr3 305 610 5.26 7135 375
s. Monie's Major of Elmwood D. Louise of Betts Homestead
¶Roger's Etta Luella 7 337 674 5.48 9119 500
s. Fern's Roger of Owen's Place D. Luella of Sylvan Dale

Boldthen, L. A., Sharon Maples Farm, Le Sueur, Minn.

Betty's Joyce of Oak Grove 9 319 638 4.30 8768 377
s. Boulder Bridge Renown D. Lydia's Betty of Oak Grove
Cherub's Little One 6 319 638 4.68 7972 373
s. Bellmada's Archer of El Mere D. Superior Cherub's Lily
Frances of Nicollet 7 272 544 4.60 5193 239
s. Gluek Farm Cherub's Valiant D. Etta Cedar Valentine
Highland Place Minuet Sr4 302 604 5.30 8192 434
s. Gluek Farm Noble Lad D. Highland Place Cherub Faithful
Hyacinth's Judy of Elm Manor 7 295 590 5.49 6427 353
s. Fred of Elm Manor D. Wynola Hyacinth
Iowagold Bunny Sr2 284 568 4.52 5839 264
s. Pine Manor Career D. Naomi of Iowagold
Sharon Maple's Cherub's Nola Sr4 286 572 5.24 6789 356
s. Hill Girt Don Juan D. Superior Cherub's Lily
Sharon Maple's Cherub's Olga Jr3 303 606 4.93 6372 314
s. Hill Girt Don Juan D. Superior Cherub's Lassie
Sharon Maple's Lalonie 6 291 582 4.95 8829 437
s. Bellmada's Archer of El Mere D. Rosedale King's Rose
Sharon Maple's Minerva 5 315 630 5.51 8734 481
s. Hill Girt Don Juan D. Sharon Maple's Jacqueline
Sharon Maple's Odessa Sr3 267 534 4.73 5962 282
s. Hill Girt Don Juan D. Boulder Bridge Monica
Superior Cherub's Lassie 8 328 656 4.57 9795 448
s. Iowanola Cherub's Superior D. Rosedale Itchen King's Lassie

Borden, Oscar A., Applecot Guernsey Farm, Schaghticoke, N. Y.

Patricia of Applecot Sr3 185 370 4.61 5076 234
s. Cornell Patriot Ramon D. Miramichi's Gay Queen

Borden, Oscar A. & Sons, Applecot Guernsey Farm, Schaghticoke, N. Y.

Bella of Hickory Hollow 6 365 730 4.10 11016 452
s. Constant's Brandywine D. Rilla of Hickory Hollow
Dyna Lea of Applecot Jr4 352 704 4.98 6712 334
s. McDonald Farms Dynamo D. Mary Yeo Lou of Applecot
Dyna Lou of Applecot 5 323 646 4.65 7396 344
s. McDonald Farms Dynamo D. Mary Lou of Applecot
Dyna May of Applecot Sr4 288 576 4.56 7552 344
s. McDonald Farms Dynamo D. Bellview's Sara May
Dynamo's Shine of Applecot 6 359 718 4.57 10434 477
s. McDonald Farms Dynamo D. Meri Shine of Applecot
Dynarise of Applecot Jr4 271 542 4.31 5981 258
s. McDonald Farms Dynamo D. Sunrise of Applecot
Glayds of Applecot Sr2 232 464 4.06 5561 226
s. Cornell Defender Royal D. Dynamo's Glory of Applecot
Meri Shine of Applecot 12 281 562 4.55 10486 477
s. Miramichi's King of Arrow Farm D. Shine of Applecot
Miramichi's Gay Queen 10 168 336 4.48 4817 216
s. Gayhead's King Victorious D. Ritzy's Meri Queen
Norma of Hickory Hollow Jr3 277 554 4.42 6181 273
s. Waldorf Clara's Criterion D. Marian of Hickory Hollow
Princess Ideal of Applecot Sr3 296 592 4.63 7124 330
s. Cornell Patriot Ramon D. Gay Ideal of Applecot
Ramon's Elsie of Applecot Jr2 346 692 4.57 5689 260
s. Cornell Patriot Ramon D. Dynamo's Performer of Applecot
Royal Mary of Applecot Sr2 343 686 4.42 7044 311
s. Cornell Defender Royal D. Dyna May of Applecot
Sally of Applecot Jr3 365 730 4.57 9228 422
s. Cornell Patriot Ramon D. Bellview's Sara May

Bosworth, W. H., Oakwood Farm, Algona, Iowa.

¶Leda's Premier's Rose 7 335 670 5.58 7099 396
s. Highcroft Premier Bell Buoy D. Highland Place Leda
¶Oakwood Aster 5 365 730 5.09 7600 387
s. Chedco Judge D. Oakwood Infenia
¶Oakwood Jesamine 5 365 730 4.85 6146 298
s. Chedco Judge D. Oakwood Janalin
Oakwood Plumb Blossom Jr2 343 686 5.87 5930 348
s. Oakwood Farm St. Valentine D. Emerald Clematis

Bouton, M. C. & McKee, O. A., KoKosing Guernsey Farm, Mount Vernon, Ohio.

KoKosing Centaur's Puritan Jr2 337 674 4.97 7965 396
s. Langwater Centaur D. Rose Lyn Patience Puritan
KoKosing Nick's Penney Jr2 363 726 5.36 7388 396
s. Churn Creek's St. Nick D. KoKosing's Penney
KoKosing's Valma Sr2 339 678 5.41 5901 319
s. Langwater Centaur D. Rose Lyn Valma Mignonette

Bowen, C. C. & Son, Plain View Guernsey Farm, Spencerville, Ohio.

¶Plain View's Gracie 6 297 594 4.49 8443 379
s. Raemelton Royal Gazabo D. Plain View's Spry
¶Plain View's Kitty Jr3 365 730 4.70 8190 385
s. Caumsett Valor King D. Plain View's Persis
¶Plain View's Peg 8 307 614 5.11 6892 352
s. Villa-Way Professor D. Plain View's Junita
¶Plain View's Prim 5 303 606 5.04 5790 292
s. Villa-Way Professor D. Plain View's Sonja
¶Plain View's Prinella Sr4 325 650 5.24 7136 374
s. Franchester Standard D. Plain View's Prunella
¶Plain View's Roumania Sr3 314 628 4.70 8568 403
s. Sun Blest's Royal Shawnee D. Plain View's Skylark
¶Plain View's Roxann Sr3 313 626 4.88 8673 423
s. Sun Blest's Royal Shawnee D. Plain View's Prank
Plain View's Ruthie Jr2 365 730 4.59 9719 446
s. Sun Blest's Royal Shawnee D. Plain View's Prudie

Brackman, John L., Le Roydale, Canton, Pa.

Bunnie of Le Roydale Sr2 365 730 4.49 12317 553
s. Maple Square's Nobleman D. Beatrix of Le Roydale
Le Roydale's Lou Jr2 332 664 5.00 7157 358
s. Tarbell Farms Peerless Maximus D. Lustre of Le Roydale
Le Roydale's Veronica Jr2 334 648 4.33 8497 368
s. Tarbell Farms Peerless Maximus D. Violet of Le Roydale

Blackman, Lewis R., Le Roydale, Canton, Pa.

Lenita of Le Roydale Jr4 326 632 4.81 10738 516
s. Tarbell Farms Peerless Maximus D. Lucinda of Le Roydale

Bradford, Fred & R. D., Bradford's Dairy Farm, Alma, Mich.

¶Bradford's Abbey 6 336 672 4.54 9572 435
s. Queen's Rex of Cowham Farm D. Bradford's Nan
¶Bradford's Arlene 5 309 618 5.11 6883 352
s. Queen's Rex of Cowham Farm D. Bradford's Rosa
¶Bradford's Beauty Sonia Jr4 250 499 4.77 7238 345
s. Queen's Rex of Cowham Farm D. Bradford's Sophie
¶Bradford's Cathy Jr3 283 565 4.61 8078 372
s. Cesor Beauty Maxim D. Bradford's Alice
¶Bradford's Daphne Jr3 365 730 5.58 8813 492
s. Cesor Beauty Maxim D. Bradford's Amy
¶Bradford's Dinah Jr3 365 730 5.26 6252 329
s. Cesor Beauty Maxim D. Bradford's Trixie
Bradford's Dora Jr3 365 730 4.89 10099 494
s. Cesor Beauty Maxim D. Bradford's Tillie
Bradford's Dutchess Sr2 365 730 5.38 9908 533
s. Cesor Beauty Maxim D. Bradford's Nina
Bradford's Effie S. Sr2 365 730 5.34 7644 408
s. Cesor Beauty Maxim D. Bradford's Sally
Bradford's Erma Ann Jr2 365 730 5.49 8556 470
s. Bradford's Quince's Max D. Bradford's Que
¶Bradford's Opal 12 365 730 3.89 11016 428
s. Lockshore Prince Apollo D. Bradford's Lola
Victory of Shore Oaks 5 315 630 5.41 5418 293
s. Laura's King Africander D. Maggie of Shore Oaks

Bradley, J. Frank, Golden Knoll Farm, Franksville, Wis.

¶Golden Knoll Beatrice Jr3 359 718 5.03 8306 418
s. McDonald Farms Fowler D. Tiara of Gittings Farm
¶Golden Knoll Betsey Jr3 316 632 4.70 6594 310
s. McDonald Farms Glenregal D. Golden Knoll Isabel

Bradley, J. Frank & Son, Golden Knoll Farm, Franksville, Wis.

¶Golden Knoll Adella Jr4 298 596 4.95 7048 349
s. McDonald Farms Fowler D. Shantituck Daisy's Beth
Golden Knoll Carol Jr2 365 730 4.56 8555 390
s. McDonald Farms Glenregal D. Golden Knoll Tiara
Golden Knoll Charlotte Jr2 336 672 4.80 7534 362
s. McDonald Farms Glenregal D. Golden Knoll Isabel
Golden Knoll Charm Jr2 332 664 4.11 10110 416
s. McDonald Farms Glenregal D. Golden Knoll Babe
Golden Knoll Cherry Jr2 342 684 4.72 6700 316
s. McDonald Farms Fowler D. Golden Knoll Rosie
Golden Knoll Christine Jr2 288 576 5.17 8116 420
s. McDonald Farms Glenregal D. Golden Knoll Blossom
Golden Knoll Cora Jr2 365 730 4.60 7834 360
s. McDonald Farms Glenregal D. Golden Knoll Alfreda
Golden Knoll Countess Jr2 342 684 4.22 8644 365
s. McDonald Farms Glenregal D. Golden Knoll Ada
¶Juno of Garrett Acres 7 278 556 5.23 6365 333
s. River Valley Beda's George D. Delpha of Garrett Acres
¶Lily Mae of Garrett Acres 5 274 548 4.84 6280 304
s. River Valley Beda's George D. Juno of Garrett Acres
¶Patty of Garrett Acres 8 281 562 4.26 7738 330
s. Ace of Garrett Acres D. Pearl of Garrett Acres
¶Rosemary of Garrett Acres Jr4 254 508 4.55 4745 216
s. Major Jimmy of Geloster Farm D. Diana of Garrett Acres

Braun, Fred W. & Sons, Braun Farm, Wisconsin Rapids, Wis.

Dolina of Braun Farm Jr4 306 612 4.80 9342 448
s. Tianna's La Noce Norman D. Margy's May of Cloverdale

Brauneller, Chester E., Pleasant Acres, Peru, Ind.

Villa-Way Mistress Diamond Jr3 356 712 4.64 7689 357
s. Coronation Master D. Villa-Way Pilgrim's Diamond

Brees, G. W. & Perrin, C. L., Claybrook Farm, De Kalb Junction, N. Y.

Bondie's Miss Satisfaction Jr2 350 700 4.83 6123 296
S. Forward Farms War Bond D. L. Yeoman's Miss Satisfaction
Claybrook War Bond Happi Honey Sr2 365 730 4.35 6730 293
S. Forward Farms War Bond D. Chouaguen Happiness
Vassar's Jean 11 293 586 4.32 8775 379
S. Freda's Superb D. Vassar's Dutchess
Zenda Doris's Galaxy Jr2 301 602 4.86 5456 265
S. Zenda Duke Michael 2d D. Imp. Douglaston May Boy's Doris

Bremer, Arnold F., Fawnlyn Farm, Palmyra, Nebr.

Bonny Crest May Basket 5 305 610 4.68 8903 417
S. Spring Brook's Renown D. Bonny Crest Lottie

Breneman, Clyde H., Pequea View, Willow Street, Pa.

Diana of Pequea View 5 316 632 4.72 9894 467
S. Green Meadows Prince Norwin D. Kitty of Willow Bend
Dora of Willow Bend Jr2 365 730 4.87 6505 317
S. Clora's Point Tor D. Willow Bend's Emily
¶M. F. Fan Jr3 277 554 5.03 5846 294
S. Coldspring's Romulus Victor D. Sunlight Fanny of Maple Shade
¶Pequea View's Edith Sr3 290 580 5.09 6801 346
S. Willow Bend's Pearl's Majesty D. Willow Bend's Winnie
¶Pequea View's Rosalene Jr3 345 690 5.81 7501 436
S. Hazel's Dictator of Pequa View D. Valentine's Coral
¶Pequea View's Rose Sr2 302 582 4.72 7818 369
S. Gainor's Bright Boy D. Pequea View's Joan

Breneman, J. Mervin, Pequea View, Willow Street, Pa.

Fair Field Ella Rex Jr2 291 582 4.57 6843 313
S. Fair Field Royal Rex D. Fair Field Peerless Ellen

Breneman, John A., Willow Bend, Willow Street, Pa.

Willow Bend's Barbara Jr2 365 730 5.21 8366 436
S. Clora's Point Tor D. Sylvia of Willow Bend
¶Willow Bend's Charming Jr3 305 610 4.79 5409 259
S. Pearl's Supreme of Pequea View D. Willow Bend's Sena
¶Willow Bend's Hester 5 322 644 5.10 8276 422
S. Riverview King's Majesty D. Willow Bend's Primrose
¶Willow Bend's Maid 7 310 620 4.52 8541 386
S. Riverview King's Majesty D. Willow Bend's Valentine
¶Willow Bend's Mirthine Jr3 361 722 5.36 8571 459
S. Clora's Point Tor D. Willow Bend's Minerva
Willow Bend's Queen of Mirth Jr2 341 682 4.75 5411 257
S. Gainor's Bright Boy D. Willow Bend's Mirth
¶Willow Bend's Venus Jr3 359 718 4.62 6253 289
S. Clora's Point Tor D. Willow Bend's Linda Lou

Breneman, Mary Jane, Pequea View, Willow Street, Pa.

King's Laramie of Fairview Jr2 365 730 5.62 7922 445
S. Spar Hill Gem's King D. Linda Amazon

Briggs, Ivan L., Estate, Greenwood Farm, Wadsworth, Ohio.

¶Greenwood Columbus' Queen 8 365 730 4.54 9269 421
S. Langwater Columbus D. Greenwood Autumn Queen
¶Greenwood Royal Queen Sr4 311 622 4.81 6279 302
S. Ohio Royalist D. Greenwood Autumn Queen

Briggs, Robert H., Greenwood Farm, Wadsworth, Ohio.

¶Greenwood Royal Honeysuckle 6 241 482 5.38 5168 278
S. Ohio Royalist D. Greenwood Noble Holly

Briggs, Thomas W., Greenwood Farm, Wadsworth, Ohio.

¶Greenwood Royal Betsey Sr4 242 484 4.07 5505 224
S. Ohio Royalist D. Greenwood Blossom Betsey

Briggs, Warren L., Greenwood Farm, Wadsworth, Ohio.

¶Badoja Della Jr4 316 632 4.42 7369 326
S. Raemelton Corking Dominant D. Fairview's Burma

Briggs, W. D., Greenwood Farm, Wadsworth, Ohio.

Greenwood Corking Mabel Sr2 360 720 4.97 7887 392
S. Gray Haven Corking Triumph D. Greenwood Royal Miriam
¶Greenwood Royal Judith Sr4 282 564 5.10 6062 309
S. Ohio Royalist D. Greenwood Noble Juanita

Brindle, Livings, The Brindle Stock Farm, Jamestown, Ind.

¶Brindle's Vivian Sr4 261 522 5.07 6514 330
S. Big Springs General D. Big Springs Viola

Brindle, L. Keith, The Brindle Stock Farm, Jamestown, Ind.

¶Brindle's Prestige Flower Jr3 247 494 4.80 5724 275
S. Rock Creek Prestige D. Big Springs Flower

Brock, C. R., Clover Wreath Farm, Northford, Conn.

Aidaline of Clover Wreath Jr3 332 664 5.27 5069 267
S. Midas of Home Hill D. Aida of Home Hill
Bridget of Clan-Dell Sr4 253 506 5.28 4259 225
S. Donniebrook's Dandy D. Wood Ford Colleen
Fairlawn Actor's Judith Jr2 365 719 5.21 5587 291
S. Fairlawn Peerless Actor D. Fairlawn Delna
Happy's Dotter 5 365 730 4.77 9038 431
S. Winnisquam Happy D. Rex's Dotter
Lois of Clover Wreath Sr3 300 600 4.97 6262 311
S. Alfalfa Farm Valentine D. Lois of Sky Farm
Mazzie of Mt. Pleasant View Jr3 365 730 5.06 6587 333
S. Premier of Mt. Pleasant View D. Marilyn of Mt. Pleasant View
Reveller Dot of Clover Wreath Sr2 325 650 4.90 6510 319
S. Thatch Meadow Reveller D. Rex's Dotter
Rex's Dotter 9 355 710 4.85 9960 483
S. Satisfaction's Rex D. Pet of Sky Farm
Rosalind of Clan-Dell Sr4 266 532 4.28 5286 226
S. Donniebrook's Dandy D. Elm Tree Rosalie
Roseway Golden Glow 8 312 624 4.72 8407 397
S. Alfalfa Farm Valentine D. Golden Star of Maudesleigh
Valor's Belinda of Clan-Dell Sr3 258 516 5.11 4365 223
S. Storrs Supreme Valor D. Elm Tree Olive

Brooks, John B., Brook Farm, Harborcreek, Pa.

¶Brook Farm Bess 7 365 730 4.03 9996 403
S. Beechwood Barrister D. Bessie of City View
¶Brook Farm Daisy Maude 8 271 542 4.27 7394 316
S. Beechwood Barrister D. Kimball Farm's Daisy
¶Brook Farm Nola 5 335 670 4.45 7774 346
S. Beechwood Barrister D. Brook Farm Beatrice Norly
¶Valentine's Susette 5 275 550 4.25 6237 265
S. Brownlea Merry Climax D. Duke's Valentine Beauty

Brown, Frank T., Brown Farm, Marion, Ind.

Brown Farm Boy's Hope Jr2 340 675 4.61 7653 353
S. St. James Philosopher's Boy D. Hope of Brown Farm
¶Brown Farm Boy's May Sr3 359 718 5.12 11114 569
S. St. James Philosopher's Boy D. May of Brown Farm

Browning, C. M., Browning Guernsey Farm, Memphis, Mo.

¶Prairiemede's Janet Lou Sr4 303 706 4.44 5742 255
S. Sunnymede Knight Errant D. Prairiemede's Betty Lou

Browning, C. M., Dr. & Mrs., Browning Guernsey Farm, Memphis, Mo.

¶Glamour's Angela of Royal Oak Jr3 304 705 4.38 4863 213
S. McDonald Farms Glamour D. Valiant Angel of Royal Oak

Brunke, LeRoy, Berrien Springs, Mich.

Augusta of Swanacres Sr4 354 708 5.94 8659 514
S. Gold Strike D. Lockshore Damsel
Tot of Oronoko Guernsey Farm Jr2 348 696 5.38 6074 327
S. Tom of Tamarack Ridge D. Dot of Tamarack Ridge

Bublitz, Walter J., Mr. & Mrs., Walmar Farm, Olathe, Kans.

¶X. Y. Z.'s Suzy X. 6 291 582 5.12 10290 527
S. Sooner Royal Booster D. X. Y. Z.'s Suzanna

Buck, Laurance M., Brooke's Cross Farm, Baldwin, Md.

¶Brooke's Cross Decima Sr3 358 716 5.52 8022 443
S. Riegeldale Emory's Count D. Meshach's Dolly
¶Brooke's Cross Fatima Sr3 361 722 6.15 6127 377
S. Riegeldale Emory's Count D. Fatima of Brooke's Cross
¶Brooke's Cross Felicia 5 296 592 4.77 7645 365
S. Blakeford Prince D. Sycamore Faye
¶Brooke's Cross Marita Jr4 324 648 5.02 7756 389
S. Quail Roost Valor's Foremost D. Hardwick's Mina
¶Brooke's Cross Minna 5 288 576 5.05 6381 322
S. Blakeford Prince D. Marguerita of Brooke's Cross
Brooke's Cross Norma Jr2 305 610 5.40 6996 378
S. Riegeldale Emory's Count D. . Nora of Brooke's Cross
¶Brooke's Cross Philomena Sr4 337 674 4.92 6124 301
S. Blakeford Prince D. Calder Farm Pandora
¶Brooke's Cross Portia Sr2 330 660 5.50 6582 362
S. Riegeldale Emory's Count D. Calder Farm Pandora
¶Brooke's Cross Rebecca Jr3 286 572 5.11 8049 411
S. Riegeldale Emory's Count D. Brooke's Cross Ramona
¶Chenar's Lustrous 5 268 536 4.64 6311 293
S. Chenar's King Edward D. Chenar's Crusader's Brilliant
¶Kneece May Ellen 11 263 526 5.12 5941 304
S. Kneece Gay Lad D. Kneece Marie
¶Marguerita of Brooke's Cross 8 365 730 5.23 9671 506
S. Blakeford Prince D. Hardwick's Mina
¶Miranda of Brooke's Cross 6 327 654 4.66 7621 355
S. Riegeldale King Maxim's Cherub D. Sycamore Mira
¶Nora of Brooke's Cross 6 282 564 4.89 6259 306
S. Blakeford Prince D. Supreme's Nila

Burdick, Dighton G., Carillon Echo Farms, Alfred, N. Y.

Red Wing of Chestnut Glen 7 310 620 4.90 6085 298
S. Chestnut Glen Mercury Jasper D. Nellie May of Chestnut Glen

Burdick, Ralph L., San Luis Obispo, Calif.

Harwood's Foremost Fairy Jr3 317 634 5.44 8973 488
S. McDonald Farms Harwood D. Polytechnic Foremost Fairy

Burk Brothers, Burkdale Farm, Collins, Iowa.

Duke's Bettybella Jr3 296 592 4.84 5265 255
S. Princess Jane's Duke of Sax D. Bettybelle of Stony Run
Rosebud Farm Christine Sr2 365 730 4.62 11291 522
S. Rosebud Hero's Reminder D. Rosebud Harriet
Skyline Hercules' Labelle Jr2 322 644 5.42 8704 472
S. Pine Manor Hercules D. Skyline Felice

Burnham, Ralph A., Rosymorn Guernsey Farm, Macomb, Ill.

Rosymorn Glamour Elva Sr3 311 622 4.84 5929 287
S. McDonald Farms Glamour D. Rosymorn Jupiter's Elva
Rosymorn Hero's Blue Heaven Jr2 357 714 4.41 7100 313
S. St. James Philosopher's Hero D. Rosymorn Blue Heaven
Rosymorn Lad's Beth Sr3 358 716 5.19 10076 523
S. St. Albans Valiant Actor Lad D. Rosymorn Challenger's Elva
Rosymorn Lad's Patsy Jr2 365 730 4.60 6741 310
S. St. Albans Valiant Actor Lad D. Rosymorn Hero's Patsy
Rosymorn Lad's Supreme Jr2 361 722 5.27 6094 321
S. St. Albans Valiant Actor Lad D. Rosymorn Phillie Supreme
¶Rosymorn Lady Silvia Jr4 365 730 4.85 10403 505
S. Rock Creek Flash D. Rosymorn Challenge's Shirley
Rosymorn Prince's Glory Sr2 365 730 4.33 5987 259
S. Rosymorn Flash's Prince D. Rosymorn Alexander's Glory

Burton, George G., Honey Hill Farm, Marion, Iowa.

¶Marian of Honey Hill Sr3 259 518 4.97 6536 325
S. Prairie View's King Victor D. Alice of Honey Hill
¶Minnie of Honey Hill 7 346 692 4.95 7700 381
S. Lender's Dilborn King D. Cherry of Honey Hill

Buse, Henry C., Bancroft, Nebr.

Consort Elaine's Emma Jr2 318 636 5.49 7579 416
S. Boulder Bridge Consort D. Hopeful's Elaine of Iowa
¶Daffydill's Goldie 3d 6 312 624 4.03 7369 297
S. McDonald Farms Donfield D. Daffydill's Goldie
¶Nancy's Beauty Girl Sr4 285 570 4.17 4959 207
S. Mound City Star D. Nancy's Bessie
Troubadour's Susie Sr2 365 730 4.91 5620 276
S. Edgewater Troubadour D. Aksarben Star Lady

Butterfield, Stuart E., Butterfields, Dolliver, Iowa.

Butterfield's Cinderella Jr2 320 640 5.80 6022 349
S. Defender's Gallant Ally D. Cinderella of Brookside
Butterfield's Cindy Jr2 317 634 5.53 5836 323
S. Butterfield's King Max D. Butterfield's Mary Carrie

Butterfield's Lulu Jr2 354 708 5.87 7705 452
s. Defender's Gallant Ally D. Lulubelle of Poulterfarm 2d
¶Butterfield's Ruby Jr4 314 628 5.46 9827 537
s. Dairyman Bonnie Boy D. Ruby of Poulterfarm 2d
¶Butterfield's Sunflower Jr3 339 678 5.21 9489 494
s. Milford's Ace of Airy Knoll D. Pearl's Sunbeam of Brookside
¶Lulubelle of Poulterfarm 2d 8 365 730 5.48 11602 636
s. Emmy's Duke of Poulterfarm D. Lulubelle of Poulterfarm

Cabell's Incorporated, Cabell's Dairy, Coppell, Texas.
Fortune's Favorite Lady 5 365 730 4.41 11848 522
s. Gaylord's Lusty of Fortune D. Prairie's Donald's Patsy Rose

Caldwell, L. C., Ashland, Ky.
¶Beauty's Favorite Applebud 10 317 634 4.64 6160 286
s. Excellent of Linwood D. May's Beauty of Warren
¶Forward's Queen Mabel Sr4 365 730 4.69 9487 445
s. Langwater Forward D. Queenie of Locust Ridge
Maxim's Applebud May Sr3 337 674 4.83 7246 350
s. Welcome-In Maxim D. Beauty's Favorite Applebud
Maxim's Lizzie Jr2 316 632 4.55 7062 321
s. Welcome-In Maxim D. Pam's Laura
Maxim's Opal Jr2 321 642 4.62 6367 294
s. Welcome-In Maxim D. Meadow-Glow's Fair Amy
Maxim's Paty Belle Jr2 311 622 4.53 7784 353
s. Welcome-In Maxim D. Welcome-In Fanny-Belle
¶Meadow-Glow's Fair Amy 8 365 730 4.61 8181 377
s. Fairview's King Amos D. Charter's Meadow-Glow
¶Pam's Laura 5 365 730 4.62 9525 440
s. Langwater Chum D. Welcome-In Pamela
Queenie of Locust Ridge 6 313 626 4.54 7768 353
s. Daisy's Abdallah D.. Belvy's Queenie of Locust Ridge
Valiant's Betsy Marie 9 365 730 4.72 6691 316
s. Willow Brook's Valiant D. Hope of Grand View

Clouse, George A., Springhill Farm, Hastings, Mich.
¶Mollie's Pansy of Hope 9 365 730 4.33 10936 474
s. Foster Royal Juno D. Daisy's Mollie of Hope
Springhill Maud of Hope Sr2 311 622 4.83 7289 352
s. Bradfield's Freddy of Rolans D. Springhill Irene of Hope
Springhill Myra of Hope Jr3 304 608 5.18 5275 273
s. Bradfield's Freddy of Rolans D. Springhill Sue of Hope

Cohrs, John A., Jr., Corvilla Guernsey Farm, Tiskilwa, Ill.
¶Alden's Royal Bess Jr3 273 546 4.33 7345 318
s. Rock Creek Pharaoh D. Dot-Mar Philosopher's Blossom
¶Owen's Place Royal's Becky Jr3 275 550 4.98 7326 365
s. Pine Manor King's Royal D. Owen's Place Becky
Ramona Ferdy's Rose Sr4 283 566 4.37 6431 281
s. Meadow Lodge Ferdinand D. Ramona Patricia
¶Ramona's Dicta May 6 308 616 5.11 10967 560
s. Kenfleur's Dicta Pat D. Clementine's Ramona

Combs, Weslie, San Luis Obispo, Calif.
¶Kerndale Laura Belle's Kay Jr3 302 597 4.38 9694 425
s. Langwater Kern D. Kerndale Laura Belle

Cornick, Cloyd E., Canaan View, Mount Union, Iowa.
Etta of 4-View Sr3 266 530 5.42 6682 362
s. Topsy's Prince Victor D. Coral of 4-View
Julip of 4-View Sr4 352 703 6.13 9326 572
s. Kenfleur's Aron Alert D. Lucille of Four View
Land O Canaan Clarabelle Jr3 271 542 5.22 6956 363
s. Land O Canaan Superb D. Land O Canaan Marybelle
Land O Canaan Lucinda 6 290 579 5.25 7938 417
s. Royal's Foremost Dasher D. Cherub's Lucy of Cormany
Queen Anna Belle of North-Land 10 365 729 4.99 13374 668
s. Gordon Philip of Vandale D. Queen Victoria of North-Land
Rose's Ruby of 4-View 6 173 346 5.92 4441 263
s. Loma Selma's Double D. May's Rose of North-Land
Spruce Grove Royal's Sally Sr3 291 582 4.14 10983 455
s. Pleasant Ridge Pearl's Royal D. Sally of Echo Dell

Cottrell & Stewart, Tiptonola Dairy, Tipton, Iowa.
Blossom's Flora of Gold Crest Sr3 289 578 5.11 5597 286
s. Wonder's Baron of Smithdale D.Blossom of Corydon
Dean's Desire of Tiptonola Sr3 350 674 4.99 8895 444
s. Highcroft Matcher Dean D. Tiptonola Martha
Golden Rose of Tiptonola 8 365 730 5.16 11285 582
s. Echo Glade Defender D. Golden Rod of Tiptonola
Grace of Tiptonola 8 333 666 5.16 7900 408
s. Echo Glade Defender D.. Sally of Tiptonola
Tiptonola Violet 7 365 730 4.70 6895 324
s. Echo Glade Defender D. Violet's Beauty of Tiptonola

Fairweather, George O., Willow Hill Farm, Barrington, Ill.
¶Lancresse Erica 8 348 694 5.44 8936 486
s. Max of Thorn Hill D. Lois Minnesota
¶Lancresse Heidi 5 365 730 6.12 9171 561
s. Max of Thorn Hill D. Lancresse Conrad's Blossom
¶Lancresse Hilda 5 248 493 5.91 6467 382
s. Max of Thorn Hill D. Lancresse Coquette
Lancresse Hostess 5 265 516 5.63 5912 333
s. Cesor Bon-Ton's King D. Lancresse Francine
Lancresse Katie Sr2 311 603 5.36 5990 321
s. Lancresse Major D. Lancresse Delight
Lancresse Lula Jr2 272 534 5.65 4463 252
s. Tarbell Farms Peerless Caesar D. Lancresse Genoa

Frahm, Homer, Grand Lake, Celina, Ohio.
Grand Lake Demo's Cherry Sr2 365 730 5.10 8425 430
s. Raemelton Triumph Demonstrator D. Sunnydale's Charlotte

Fraim, Clarence & Harris, Daniel E., Berkley Farms, Newark, Del.
¶Berkley Bountiful 5 323 646 4.54 9256 420
s. Mobjack Aristocrat D. Green Rose Bountiful
Berkley Fanny Jr2 350 700 5.62 8201 461
s. Lakewood Holliston D. Fanina of Pickering Valley
¶Berkley Glory 5 311 622 5.66 6366 360
s. Kenilworth Carrie's Herald D. Green Ginger 2d
¶Green Fairy Grace 7 305 610 5.34 9836 525
s. Mobjack Chieftain D. Pencoyd Fairy 3d
¶Green Rose Bountiful 8 365 730 5.03 10768 542
s. Mobjack Chieftain D. Westmont Bountiful Rose

Pleasantview Royal Lou Jr2 305 610 4.81 6180 297
s. Coldspring's Royal's Raider D. Pleasantview May Lou
Santee's Dixie Sr2 304 608 5.16 7713 398
s. Sherwood Forest Judge D. Dixie of Santee

Heard, Rowland G., Steamboat Rock, Iowa.
Oakwood Rosebud Jr2 363 726 6.10 5775 352
s. Oakwood Farm Seneca D. Oakwood Aristocrat's Rose

Housatonic Farms, Incorporated, Housatonic Farms, Southbury, Conn.
Housatonic Farms' Fatima Jr2 338 676 5.17 6575 340
s. County Squire's Select D. Biscoe Salome
¶Housatonic Farms' Flora Jr3 278 556 5.31 6267 333
s. County Squire's Select D. Housatonic Farms' Florella
Housatonic Farms' Frolic Jr2 322 644 4.67 8522 398
s. Lynbrook Apple Jack D. Housatonic Farms' Linda
Housatonic Farms' Lassie Jr2 299 598 5.40 6773 366
s. County Squire's Select D. Housatonic Farms' Lolita
Housatonic Farms' Nola Jr2 365 730 4.13 6640 274
s. County Squire's Select D. Housatonic Farms' Rainbow
Housatonic Farms' Nymph Sr3 286 572 4.92 6379 314
s. County Squire's Select D. Fairy of Cobble Croft
¶Housatonic Farms' Petruska Sr2 277 554 5.43 6372 346
s. Housatonic Farms' Peter D. Housatonic Farms' Melinda
Housatonic Farms' Rosalynda 5 329 658 4.87 8237 401
s. Lynbrook Apple Jack D. Lynbrook Housatonic Fern
Housatonic Farms' Ruth Jr2 310 620 4.35 7295 317
s. County Squire's Select D. Rachel of Mt. Pleasant View
¶Housatonic Farms' Silvery Jr3 290 580 4.53 7198 326
s. County Squire's Select D. Lynbrook Moonbeam
Housatonic Farms' Yolanda Jr2 365 730 4.11 8763 360
s. Lynbrook Apple Jack D. Deershorn Foremost Rosette

Hubenthal, Walter & Lottie, Lucerne, Ind.
Admiral's Beauty Trixie Jr3 281 554 5.40 7617 411
s. Owen's Place Lulu's Admiral D. Aileen's Beauty

Kent, Wm. R. & Associates, Gayoso Farms, Horn Lake, Miss.
¶Brooke's Cross Bettina Jr4 304 608 4.71 6689 315
s. Quail Roost Valor's Foremost D. Bella of Brooke's Cross

Kern County Union High School, Bakersfield, Calif.
¶Echo's Beauty 11 291 582 4.69 8523 400
s. Sunshine Senator Belmont D. Valley Gem Echo

Linton Hall Military School, Bristow, Va.
¶M. F. Ella Jr3 278 556 4.19 5129 215
s. Coldspring's Romulus Victor D. Nell of Ore Valley

McClenaghan, W. R. & Stella V., Armada, Mich.
Her-Mil's Della Sr2 286 572 4.61 7528 347
s. Chedco James D. Her-Mil's Dottie

Munn, Wayne A., Janesville, Wis.
Linwood's Bell Cow 6 223 446 4.45 6984 311
s. Florham Flyer D. Linwood's Bellflower
Linwood's Ginger 5 269 538 4.27 7258 310
s. Langwater Eclipse D. Linwood's Myrna
Shoreacres Grand Girl Jr3 258 516 3.97 6219 247
s. Wey Acres Grandee's Maxim D. Sympathy of Ore Hill
Shoreacres Regular Ginger Jr2 260 520 4.38 5022 220
s. Caumsett Regulator D. Linwood's Ginger
Shoreacres Regular Ruby Jr2 257 514 4.57 5388 246
s. Caumsett Regulator D. Valentine's Sailor Rubie
Valentine's Hardwick Lady Sr4 300 600 4.28 8389 359
s. Hardwick's Artifico D. Farview's Lady Ann
Valentine's Hardwick Rose Sr4 240 480 4.04 6183 250
s. Hardwick's Artifico D. Laddie's May Rose Cherub

Potts, Claude A., Dot-Cap Stock Farm, Lebanon, Ind.
¶Dot-Cap Farm Myra Sr4 305 610 4.94 7716 381
s. Boulder Bridge Plutocrat D. Harvey Farm Myra
Dot-Cap's Cora Lea Jr2 365 730 4.60 9052 416
s. Duffield Farouk King D. Gerard's Baby Cora
¶Gerard's Darling 5 365 730 4.91 11170 549
s. Florham Gerard D. Dolly Violet 2d
¶Gerard's Marina Elena 6 364 728 4.73 9026 427
s. Florham Gerard D. Beverly Dee Ann's Martha
¶Winterland Nimrod Lydia Jr4 365 730 5.05 9616 486
s. Florham Gerard D. Gerard's Lydia

Robbins, F. E. & Son, Warsaw, Ind.
Admiral Lulu's Precious Sr3 337 668 4.76 10803 514
s. Owen's Place Lulu's Admiral D. Park's Roger's Aileen
Admiral Roger's Blue Bell Sr4 332 662 5.56 7068 393
s. Min's Roger of Owen's Place D. Kitty's Aileen
Park's Roger's Kitty 6 365 730 5.35 9183 491
s. F. R. Lorna's Ben of Owen's Place D. Kitty's Aileen
Prince Roger's Retta Jr2 257 514 4.85 5191 252
s. Verna's Roger Prince of L. L. D. Roger's Ginger
Royal's Dicta Lady Jr2 279 548 4.56 7192 328
s. Owen's Place Royal's Rajah D. Gloria Dicta Chiefton

Roemer, May E., Duamarlyn Farm, Brookfield, Ohio.
Sunset Golden Baroness Sr4 304 608 5.26 6945 365
s. Flume Farm Alice's Red Cloud D. Sunset Golden Fairy
Sunset Golden Sharon Jr2 309 618 4.81 5111 246
s. Gayhead's Noble D. Sunset Golden Baroness

Silliman, M. Elnor, Hampton, Conn.
¶Morwood Fern 6 238 476 4.97 6196 308
s. Horse Shoe Falls Le Colonial D. Ward's Moretown Frisky

Skaar, Ashle, Green Needles Farm, Hayward, Minn.
¶Daniel's Dolly 7 320 640 5.34 12905 689
s. Daniel of Cor-Alfa Farm D. Fern's Duplicate

Smith, Gerard C., Ratcliffe Manor, Easton, Md.
¶Ratcliffe Manor Stella Jr4 349 698 4.97 7864 391
s. Sherwood Forest Magician D. Ratcliffe Manor Sally

Snook, Walter, Windemere Farm, Ottawa, Ill.
Whimsy Whippoorwill Windflower Jr2 365 730 4.65 9462 440
s. Hasty Pudding of Whimsy Farm D. Whimsy Whippoorwill

Whimsy Whisper's Windflower	Jr2	365	730	5.10	11410	582
S. Hasty Pudding of Whimsy Farm	D. Whimsy Whisper					
Windemere Rosary	Jr4	365	730	4.78	11112	531
S. Foremost Confidence	D. Windemere's Rose of Glenwood					

Stewart, Francis, Tiptonola Dairy, Tipton, Iowa.

Bell of Tiptonola	Jr3	286	572	4.04	7888	319
S. Highcroft Matcher Dean	D. Kitchen Maid of Tiptonola					

Walcott, Noble O., Berrien Springs, Mich.

¶Spring Hill Mac-Beth	Sr3	326	652	4.85	7045	342
S. Spring Hill MacArthur	D. Sylvia of Applecrest					
Spring Hill Mac-Donna	Jr2	330	660	5.11	5888	301
S. Spring Hill MacArthur	D. Spring Hill Dash					

Wing, Raymond E., Twinwing Farm, Putnam, Conn.

Twinwing Valentine Sandra	Sr2	317	701	4.16	5674	236
S. Grassland Paul	D. Maple Curve Sopha					

Wright, Russell, Sagamore Farm, Galien, Mich.

Sagamore Carol	Jr3	316	680	4.59	11459	526
S. Maple Lawn Farm Abe	D. Sagamore Nadia					
Sagamore Dasiania Sue	Jr3	337	674	5.36	7691	412
S. Maple Lawn Farm Abe	D. Sagamore Dasiania					
Sagamore Gertrude Louise	Jr2	311	622	4.86	9876	480
S. Maple Lawn Farm Abe	D. Sagamore Princess Eugenia					
Sagamore Holly	Sr3	304	768	4.46	15725	702
S. Maple Lawn Farm Abe	D. Sagamore Nadia					

(¶Reentries)

State Champions

Georgia

Jr3 305C 2X — Oakhurst Valor's Roxane 880343, 8921 pounds milk, 484 pounds butter fat (610 T. M.). Breeder and owner, John W. Harms, Savannah.

Jr2 305C 2X — Oakhurst Valor's Donna 905429, 10118 pounds milk, 476 pounds butter fat (610 T. M.). Breeder and owner, John W. Harms, Savannah.

Maine

Jr3 305C 2X — Shaker Farm Diana 875396, 10300 pounds milk, 523 pounds butter fat (610 T. M.). Breeder, John R. McKerley, Concord, N. H. Owner, Paul C. Bhurston, Bethel.

Montana

Jr4 HIR — Shelter Valley Ruby 890890, 10270 pounds milk, 527 pounds butter fat (730 T. M.). Breeder, John Byrne & Sons, Kalispell, Owner, George Bliss, Kalispell.

Jr3 HIR — Byrnedale Faithful 817906, 9682 pounds milk, 573 pounds butter fat (728 T. M.). Breeder, John Byrne & Sons, Kalispell. Owner George Bliss, Kalispell.

Sr2 HIR — Shelter Valley Peggy 890891, 9161 pounds milk, 489 pounds butter fat (730 T. M.). Breeder, John Byrne & Sons, Kalispell. Owner, George Bliss, Kalispell.

New Jersey

8yrs. 365C — Willowmere Pearl 625385, 22546 pounds milk, 1071 pounds butter fat (1095 T. M.). Breeder, B. F. Salsbury, Fairfax, Va. Owner, The Copper Gate Products Co., Basking Ridge.

Ohio

Jr2 305C 3X — Raider's Mary of Penn Villa 959549, 10507 pounds milk, 540 pounds butter fat (914 T. M.). Breeder and owner, H. R. Penney, Granville.

Oklahoma

Sr3 365 — Meadow Lodge Queen Play Girl 839329, 14727 pounds milk, 685 pounds butter fat (1095 T. M.). Breeder and owner, Kent B. Hayes, Oklahoma City.

Pennsylvania

Sr4 305C 2X — Marlboro Leader's Clarabel 789676, 12916 pounds milk, 702 pounds butter fat (610 T. M.). Breeder and owner, Charles A. Higgins, Kennett Square.

Rhode Island

Jr4 305C 2X — Maple Lawn Marlene 823818, 10968 pounds milk, 495 pounds butter fat (610 T. M.). Breeder, Est. A. M. Cottrell, Hopkinton. Owner, Charles E. Miner, Ashaway.

Sr2 305C 3X — C. F.'s Golden Slippers 873569, 7718 pounds milk, 447 pounds butter fat (915 T. M.). Breeder, Est. E. B. Cassatt, Berwyn, Pa. Owner, Henry Herbener, Saunderstown.

South Carolina

Sr2 305C 3X — Burch's Butterfat Virginia 1010062, 12483 pounds milk, 552 pounds butter fat (915 T. M.). Breeder, R. A. Burch, Florence. Owner, Coker's Pedigreed Seed Co., Hartsville.

Tennessee

Sr2 305C 2X — Ring-Win Loretta 921877, 10579 pounds milk, 516 pounds butter fat (610 T. M.). Breeder, William O. Peterson, Greensburg, Pa. Owner, Floyd W. Primrose, Madison.

Susie of Whidby Island

If grandma, at 96, does the dishes and and gets around, she is considered quite a character, but what about a 16-year-old Guernsey cow, whose age is equivalent to grandma's 96, that at the present time is producing over two and a quarter pounds of fat daily, along with over 44 pounds of milk? She is Susie of Whidby Island, a Golden "milk wagon" owned by Albert Burger of Turlock, that celebrated her 16th birthday on April 8.

She was not put on test until she was eight years old, and from that time until the present she has been tested consecutively, except for two lactations. In her five complete and two partial test periods since she was eight, she has amassed 84168.5 lbs. of milk and 4553.2 lbs. of fat in 2155 days. All of her records have been made on twice-a-day milking, and in one lactation she milked steadily for 426 days—she just could not be dried up. Included in her records are four official ones supervised by The American Guernsey Cattle Club and the University of California College of Agriculture. At 11 years of age she made 14866 lbs. of milk and 755 lbs. of fat in class AHI. At 13 years of age she made 12289 lbs. of milk and 632 lbs. of fat in 305 days.

On official test, in her 16th year, she has 4332 lbs. of milk and 218.8 lbs. of fat in 98 days. She had just four and a half weeks' rest period between this lactation and her last one, with two calves in 11 months.

Despite her age, Mr. Burger thinks her next lactation will be even more outstanding, and that she will probably lead Guernseys for all time in that age bracket, a situation she has well in hand right now. Albert Burger also produced Primrose Lea of Burger's Place, national champion senior four-year-old Guernsey, with 14059 lbs. of milk and 892 lbs. of fat in 305C—2x.

A. W. Telfer.

1st Type School in Kentucky

The first Guernsey Type School to be held in Kentucky, was held by the Daviess County G. B. A., at Claude B. Newman's Sunny View Farm, Stanley, on April 14.

The breeders, county agents, and dairy plant field-men inspected the splendid pasture work being done at Sunny View. The judging began at 10:30, and the placings were done on the breakdown system, taking the various parts of the Guernsey cow as set forth by the unified score card for judging dairy cattle. Over-all placings were made on the three classes which included a class of mature cows, a class of senior yearling heifers, and a class of senior calves. Glenn Williamson, Extension Dairyman at the University of Kentucky, and W. H. Hughes made the placings.

The Newmans were wonderful hosts to this event, and served a delicious barbecue lunch with all the trimmings.

W. H. Hughes

Chat . . .

Lloyd Simmons, who for the last three years has been manager for Francis W. Gardner at Fort Wayne, Ind., is now manager of Erwin K. Wetzel's White Lick Farm, Mooresville, Ind.

LOOK AT THE JOB HE IS DOING

Riegeldale Conqueror's Emory

6 nearest dams average 14717—814
16 nearest dams average 16175—861

GREEN MEADOW MELBA
15342—963—Sr2—365C
World Record. Sold for $8,600

Her son sold for $30,000

RIEGELDALE EMORY'S CHARLOTTE
12512—651—C
Sold for $14,000

Her son sold for $5,700

DOUGLASTON BARONESS DARLING
15755—701—AA
Sold for $8,800

Her son sold for $10,000

BOURNEDALE BELLONA
17871—921—A

Her son sold for $4,750

DOUGLASTON KING'S CHARLOTTE
19751—988—AA
Sold for $11,000

Her son sold for $45,000

The first 2 **CONQUEROR'S EMORY** daughters have finished test.

CONGRATULATIONS to FRANCIS GINN, OLLASSES FARM, NOVELTY, OHIO.

A CONQUEROR'S EMORY daughter finished with 12837—626—Sr2—365. See page 489.

AT HOME HERE, Ringgold C. Amy, 12068—608—Jr2—365 (pending).

A **CONQUEROR'S EMORY** son will give you all this

- **Top Price** for blood that is in demand.
- A strong infusion of **MELBA** blood—he's a grandson of Green Meadow Melba.
- **Riegeldale Melba's Emory, A. R.**—his double grandsire **sold for $30,000.**
- **His Dam**—an Emory daughter—**sold for $14,000.**
- A great female.

A letter today will bring you pedigrees and prices on our available CONQUEROR'S EMORY sons.

T. B. ACCREDITED NO. 122666 . . . BANG'S FREE NO. 1690

Farm is located on the White Mountain Highway—Visitors Are Always Welcome

WILLIAM H. CHAMPLIN, Owner
WILFRED JORDAN, Manager

HAVEN HILL FARMS
Rochester • New Hampshire

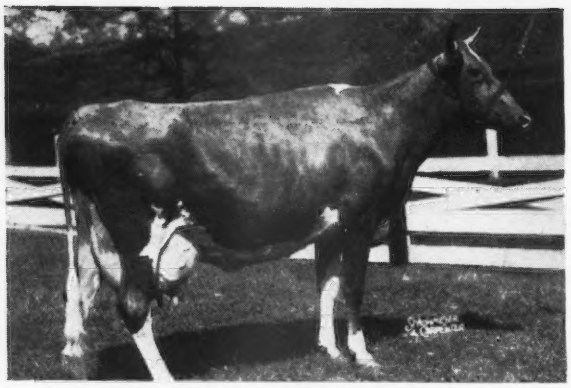

RIEGELDALE BEN'S BENITA

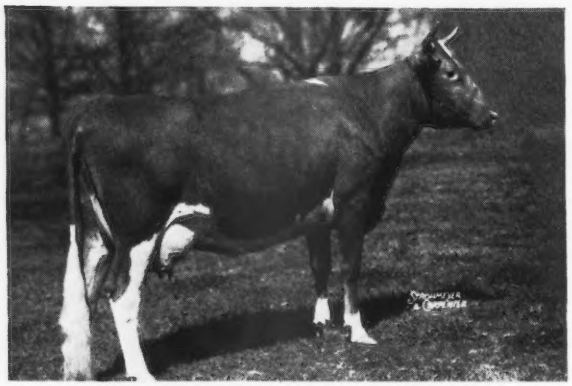

RIEGELDALE BEN'S MAYPOP

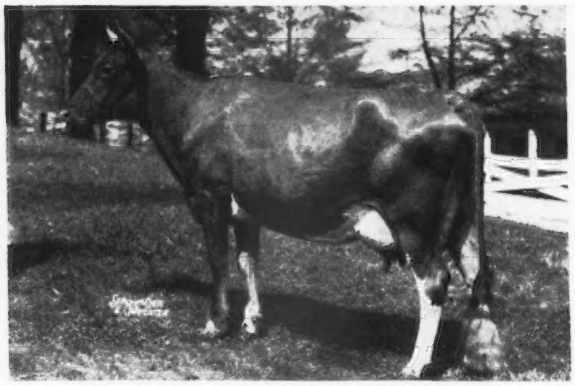

RIEGELDALE BEN'S MELODIOUS

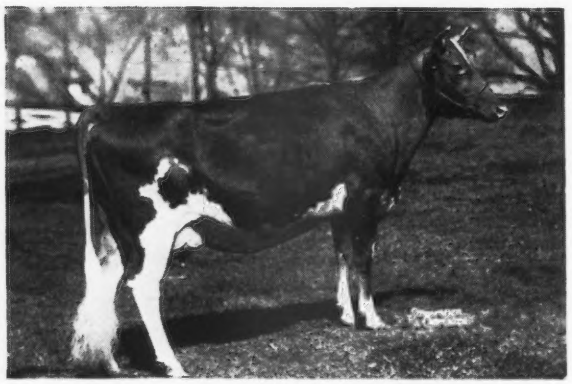

RIEGELDALE BEN'S SPARKLER

Four Daughters of Riegeldale Illustrious Benjamin They Suit Us

RIEGELDALE BEN'S BENITA, 11590—558—Jr2—365C, 14760—721—Sr3—365C, 14086—711—5yrs—365 (pending) VG '48. Dam, Riegeldale Illustrious Benita (Bournedale Illustrious, A. R.—Willowmere Princess Ann, A. R.) 13442—649—6yrs—365. Illustrious Benita has a daughter by Riegeldale Melba's Emory that has credits of 11801—611—Jr2—365—158 days.

Ben's Benita has a son by Conqueror in the herd of Clyde L. Coe, Dothan, Ala. and a son by Riegeldale Emory's Maxim (Riegeldale Melba's Emory—Bournedale Dassel) in the Mary Ann Farm herd, Cartersville, Ga. She also has a daughter by Riegeldale Melba's Emory here at Riegeldale. She is in calf to Riegeldale Emory's Illustrious (Riegeldale Melba's Emory—Riegeldale Melba's Betsey, 16914—914—8yrs—365).

RIEGELDALE BEN'S MAYPOP, 9537—493—Jr2—365C, 11574—560—Jr3—365—315 days, VG '48. Dam, Riegeldale King's Mae (Quail Roost Maxim King, A. R.—Riegeldale Fannie Mae, A. R.) 10553—583—5yrs—365; 4 A. R. daughters including Riegeldale Emory's Charity, 12852—757—6yrs—365C.

Maypop has a son by Riegeldale Emory's Conqueror in service at the Richwood County Farm, Augusta, Ga. She is due Sept. 5 to Riegeldale Emory's Maxim (Riegeldale Melba's Emory—Bournedale Dassel).

RIEGELDALE BEN'S MELODIOUS, 13227—639—Jr2—365, VG '48. Dam, Riegeldale Sensation Melody (Bournedale Sensation—Bournedale Clover, A. R., a daughter of Bournedale Allen Jay's King, A. R.). Ben's Melodious has a son sired by Riegeldale Melba's Emory in Mr. Jack Spear's herd, Columbia, Miss. She is on retest and has not been bred back.

RIEGELDALE BEN'S SPARKLER, 239 days—6803—332—Sr2—365 (not yet classified). Dam, Riegeldale Emory's Brilliance, 10054—587—Jr3—365, 2nd Dam, Riegeldale Majesty's Sue, 14410—788—5yrs—365C, VG '48. We have a son of Sue, sired by Riegeldale Illustrious Benjamin, retained for a herd sire at Riegeldale. Sparkler has a son by Riegeldale Ben's Millman (Riegeldale Illustrious Benjamin—Riegeldale Emory's Inspiration, VG '48, 11425—595—Jr2—365C, 13063—733—Sr3—365C, 14061—770—Sr4—365—pending) in the herd of M. C. Huguley, Griffin, Ga. Mr. Huguley purchased at the same time a son of Riegeldale Illustrious Benjamin out of Riegeldale Emory's Darice, 11173—606—5yrs—365, GP '48.

Sparkler is bred to Renabie Riegeldale Maximost (Riegeldale Melba's Emory—Fairlawn Maxim's Edwina, 15002—802—6yrs—365, VG '48).

We will soon be making selections for the Riegeldale Sale, October 29. If you have something to consign, write us.

Visitors Always Welcome

RIEGELDALE FARMS • ***Trion, Georgia***

35 miles south of Chattanooga, Tenn.

RALPH W. COARSEY, *Manager* **27 miles north of Rome, Georgia, on Federal Highway No. 27**

Federally Accredited for T. B. Certificate No. 540089 *State Accredited for Bang's Certificate No. 109*

Rieget

TEN LEADING COWS at VARIOUS AGES

305-Day Division—Advanced Register

Cows Carrying Calf 175 Days of Record
(2x Milking)
(Formerly Triple Letter)

Age / Mature	Lbs. Milk	% B. F.	Lbs. B. F.
Elm's Barbara Rose 6 yrs. '48	17844	4.8	869
Imp. Hilltop Butterfat's Clara 7 yrs. '32	15963	5.4	860
Elm's Barbara Rose 7 yrs. '49	17549	4.8	842
Margo of Mt. Pleasant View 7 yrs. '48	15792	5.1	807
Quincy Bright Aneta 6 yrs. '47	15766	5.1	804
Western Glow Butterfat Miss 6 yrs. '47	16492	4.8	796
Matapa Lou-Boy's Sandy 5 yrs. '49	14039	5.6	794
Western Glow Butterfat Miss 7 yrs. '48	15964	4.9	790
Mollie Starbright 6 yrs. '43	15285	5.2	790
Barnegat Itea 6 yrs. '40	13539	5.8	784
Average based on last 5 yrs. prod.	**8994**	**4.7**	**431**
SENIOR 4			
Primrose Lea of Burger's Place '47	14059	5.7	802
Chuckanut Elegance '39	14710	5.4	797
Hilltop Governor's May Rose '38	12472	5.9	730
Greyholme's Choice Christine '34	13513	5.4	729
Johnson's Betty's Patsy '44	11284	6.3	713
King Hill Rexqueen '43	13178	5.4	710
Bear Canyon's Ruby '33	12074	5.9	710
Coronation Glamour '47	13753	5.1	703
Marlboro Leader's Clarabel '49	12916	5.4	702
Matapa Lou-Boy's Victoria '47	12975	5.3	694
Average based on last 5 yrs. prod.	**8733**	**4.8**	**422**
JUNIOR 4			
Matapa Lou-Boy's Sandy '48	14784	5.3	796
Maggie's Snowdrop '35	16967	4.7	788
Rock Creek Fanciful '40	14312	5.5	783
Alfalfa Farm Flute '40	12499	6.1	756
Dunwalke Governess's Daughter '47	15789	4.6	734
Meadow-Gold Rosabell '44	14372	5.1	733
Mariondale Emmaline '40	14555	5.0	729
High Line Faith '49	14080	5.0	715
Giant Cedar's Ruby '45	12791	5.5	700
Coldspring's Clara Louise '34	14348	4.9	698
Average based on last 5 yrs. prod.	**8504**	**4.8**	**414**
SENIOR 3			
Biscoe Heartsease Betty '44	14965	5.0	752
Johnson's Betty's Patsy '43	11604	6.5	751
Rock Creek Madwatch '42	14262	5.3	749
Western Glow Noble May '43	15045	4.9	734
Quanqual Buttercup '35	16314	4.5	731
Flying Horse Select Primrose '43	11479	6.2	712
Dicta's Ideal Beauty '46	12636	5.4	682
Sun Set Cleopatra '47	11639	5.7	669
Autocrat's Masher Maid '34	12198	5.5	664
Chukluck Lady Lovely '49	13974	4.7	661
Average based on last 5 yrs. prod.	**8284**	**4.9**	**407**
JUNIOR 3			
Gladiola's Aneta '49	14014	5.5	784
Rock Creek Parisian '43	15151	5.0	759
Rock Creek Fanciful '41	13295	5.5	724
Convent's A. Fantasy '36	12795	5.6	721
Lady's Pet of Betts Homestead '42	13327	5.4	720
Maxvale's General's Corlee '49	12980	5.5	717
Hope's Reddy of Clallam County '35	13542	5.2	710
Matapa Lou-Boy's Sandy '47	12313	5.5	681
Maggie's Snowdrop '34	14431	4.6	668
Modeel S. Rose '47	14913	4.4	661
Average based on last 5 yrs. prod.	**7959**	**4.8**	**388**
SENIOR 2			
Western Glow Jean's Gloria '43	13115	5.3	700
Monterey Caroline '47	11538	5.9	685
Western Glow Mayflower '36	12794	5.1	650
Quanqual Buttercup '34	14601	4.3	633
Autocrat's Masher Maid '33	11427	5.5	625
Hilltop Butterfat Maid '32	11848	5.2	614
Master's Silvia Lenfestey '48	10797	5.6	613
Red Rose Electra '38	11950	5.1	611
Beacon Hill Arabis '40	11508	5.2	593
Carol of Silver Maples '31	13423	4.4	591
Average based on last 5 yrs. prod.	**7531**	**4.8**	**367**
JUNIOR 2			
Spencer's Landing Drucilla '48	10435	6.2	652
Skyline Crusader's Wanda '46	11741	5.5	646
Lady's Pet of Betts Homestead '41	12618	5.1	645
Harmony Hollow Jacqueline '44	12104	5.2	625
Chuckanut Phyllis '38	12050	5.2	624
Mollie Starbright '39	11780	5.3	623
Western Glow Royal Laughter '49	11656	5.2	617
Winlochan Countess Dora '48	10628	5.8	616
Rock Creek Donna '47	13053	4.6	612
Matapa Lou-Boy's Sandy '46	11550	5.3	610
Average based on last 5 yrs. prod.	**7220**	**4.8**	**351**
All Ages Ave. based on last 5 yrs. prod.	**8032**	**4.8**	**390**

Cows Carrying Calf 175 Days of Record
(3x Milking)
(Formerly Four Letter)

Age / Mature	Lbs. Milk	% B. F.	Lbs. B. F.
Sister Sue of Green Acres 5 yrs. '48	16077	5.6	900
Matapa El Toro's Valerie 5 yrs. '47	18149	4.7	870
Ideal's Jewel's Loetta 7 yrs. '49	17429	4.9	862
Guernsey Good Will 6 yrs. '47	19634	4.3	861
Willowmere Pearl 7 yrs. '48	19219	4.4	854
Meadow Lodge Honeydew 6 yrs. '48	16849	5.0	853
Langwater Alma 5 yrs. '49	17152	4.9	842
Mainstone Lucille 5 yrs. '49	16492	4.9	815
Ideal's Gardenius' Pearlette 6 yrs. '47	17148	4.7	809
Clyburn Butterfat Rosette 7 yrs. '49	15046	5.3	803
Average	**10888**	**4.7**	**516**
SENIOR 4			
Bonnie Blue of Green Acres '47	15898	5.0	804
Queen's Wilheminia '47	17475	4.3	765
St. Albans Actor's C Hale Spot '48	15460	4.9	759
Iridel of Fairfields '48	14833	4.9	737
Golden Dale's Carolyn '49	13310	5.4	723
Ringold Annabelle '46	13804	5.2	718
Riegeldale King's Delphine '47	14230	4.9	705
Nodrog Merry Quaker Lass '49	13866	5.0	705
Elmdale Alert Mella '48	14656	4.8	704
Jane of The Twin Pines '47	12835	5.4	698
Average	**10592**	**4.8**	**511**
JUNIOR 4			
Rycklaver Estelle '49	18213	4.9	907
Ideal's Peter's Miriam '48	15253	5.0	774
Woodacres Steadfast Vivian '48	15792	4.7	756
Dononia of Monterey '49	14098	5.3	749
Sterlingold Prudence '48	14248	5.0	715
Minnie of Flint Hill '46	14317	5.0	710
Langvalley Pickle Puss '48	12642	5.5	703
Rancho Nicasio Valor's Annette '48	14516	4.8	699
Virginia's Liza of Fairacres '48	12034	5.8	698
Goodleigh Consort Manet '48	14631	4.7	697
Average	**10235**	**4.8**	**498**
SENIOR 3			
Tarbell Peerless Lenda '48	13537	5.6	762
Royal Sarah Ann '47	13980	5.2	735
Convent's K. Timely '47	14720	4.9	731
Poppy's Pearl of Monterey '49	12495	5.7	717
Ellwood Surprise Freesia '47	14303	4.9	708
Ruby Ann of Haven Hill '48	13479	5.2	705
Walker Royal Doris '48	13955	5.0	702
Convent's K. Gay '47	13683	4.9	681
Sun Set Lady of Shalott '47	12231	5.5	681
Flying Horse Master's Rose '47	12302	5.4	675
Average	**9834**	**4.8**	**481**
JUNIOR 3			
Wey Acres Templer's Lil '49	16405	4.8	791
Convent's P. Meadow '47	13967	5.3	753
Cowham Farm's Emolea '49	14076	5.2	735
Ideal's Peter's Miriam '47	14231	4.9	706
Dorella Elect's Cleo '48	13889	4.9	691
Peerless Flossie '49	10830	6.1	665
Monterey Violet '48	11933	5.5	665
Goodleigh Consort Sunola '48	14774	4.4	662
Ideal's Noranda's Betty '47	14759	4.4	657
Tarbell Peerless Anola '48	13606	4.8	653
Average	**9514**	**4.8**	**464**
SENIOR 2			
Hominy Hill Princess Rose '48	16485	4.4	729
Nyala's Independent Spitfire '47	15853	4.3	695
Caumsett Ocean Virginia '48	14498	4.5	658
Forges F. H. Springtime '47	12853	4.9	633
Howland My Own Hopeful '47	12696	4.9	623
Poppy's Pearl of Monterey '48	10734	5.7	621
Rycklaver Snowball '49	11961	5.1	613
Flying Horse Select's Sunbeam '48	11055	5.4	606
Flat Brook Maxim's Secret '48	10879	5.5	603
Eastman Pearl Hazel '46	12327	4.9	602
Average	**8906**	**4.8**	**434**
JUNIOR 2			
Green Acres' Flicka '46	14316	4.7	675
Wey Acres Templar's Lil '48	14654	4.5	665
Convent's K. Timely '46	12939	5.0	648
Tarbell Peerless Happy Girl '49	11232	5.7	644
Flying Horse Clara's Melody '46	11551	5.5	637
Ideal's Supreme's Kathy '49	11048	5.7	632
Peerless Dorothy '48	10999	5.7	628
Flying Horse Royal's Elena '46	12371	5.0	612
Peerless Flossie '48	10235	5.8	603
Bethany Wistar's Holly '47	12235	4.8	595
Average	**8469**	**4.8**	**412**
All Ages Average	**9714**	**4.8**	**469**

The above are as they appeared May 1, 1949

(The date after each cow's name denotes the year in which the record became official.)

TEN LEADING COWS at VARIOUS AGES

365-Day Division—Advanced Register

Cows Carrying Calf 200 Days of Record

(Formerly Double Letter)

Age Mature	Lbs. Milk	% B. F.	Lbs. B. F.
Flying Horse Royal Rose 5 yrs. '47	22558	5.1	1154
C. F.'s Mint Julip 6 yrs. '44	20881	5.2	1090
Wonder of Woodside 5 yrs. '43	20823	5.2	1083
Superb's Faithful 6 yrs. '40	19678	5.5	1077
Willowmere Pearl 8 yrs. '49	22546	4.7	1071
Gem of Kitchener 8 yrs. '45	17785	5.8	1035
Meadow-Gold Prudence 6 yrs. '47	18037	5.6	1017
Superb's Faithful 9 yrs. '43	19471	5.2	1014
Ideal's Emperor's Susie 7 yrs. '43	21500	4.7	1017
Harmony Hollow Jacqueline 6 yrs. '47	18796	5.3	1014
Average based on last 5 yrs. prod.	**12364**	**4.8**	**597**
Senior 4			
Alfalfa Farm Primrose '42	17564	6.2	1083
Alfalfa Farm Lute '40	17378	6.1	1058
Cathedral Dorothy's Lass '38	18814	5.6	1043
Adohr Lubas' Calico '44	18222	5.6	1027
Alfalfa Farm Heloise '42	15951	6.3	1006
Caumsett Ocean Glory '47	20307	4.8	985
Meadow Lodge Honeydew '47	19405	5.0	983
Sunny Valley's Favorite '42	22012	4.4	963
Adohr Supreme Calico '43	17596	5.4	957
Blossom of Ware '41	17716	5.4	951
Average based on last 5 yrs. prod.	**12011**	**4.8**	**587**
Junior 4			
Langwater Petite '49	16991	6.0	1027
Bournedale Princess Coronet '41	18859	5.4	1019
Beechford's Glow '40	17812	5.6	987
Landhome Butterfat Alice '45	17726	5.5	965
Foremost Lida '40	17674	5.5	962
Heweshurst Princess Mertie '45	17402	5.5	955
D. B. Daisy '36	19805	4.8	949
Adohr Eldor Pauline '48	18561	5.0	945
Douglaston King's Rosalind '41	16236	5.8	940
Superb's Faithful '38	17363	5.4	931
Average based on last 5 yrs. prod.	**11631**	**4.9**	**570**
Senior 3			
Foremost Royal's Rose '48	17685	5.6	994
Welcome Lane's Mary '47	18379	5.1	954
Fairlawn Actor's Indigo '49	19426	4.8	946
Beaverbrook Madonna '42	18817	5.0	943
Klondike Jette '39	18238	5.1	930
Franchester Clara '37	17939	5.1	920
Beaverbrook Morning Glory '42	19644	4.6	902
Sunny Valley's Favorite '41	19524	4.6	899
R. F.'s Jester's Essie '47	18070	4.9	895
Lynbrook Anita '38	15942	5.6	895
Average based on last 5 yrs. prod.	**11118**	**4.9**	**553**
Junior 3			
Tarbell Farms Peerless Margo '42	18501	5.5	1013
Alfalfa Farm Flute '39	16206	5.9	962
Marigot of Starr Farm '44	15284	6.0	921
Wey Acres Lilian's Lustre '47	17998	5.0	914
Riegeldale Majesty's Buttercup '43	15272	5.9	907
Charlescote Progress '41	18557	4.8	894
Fanning Fields' Kamile '47	18245	4.8	881
Sterlingold Valorie '48	15828	5.5	881
Lynbrook Milkyway '34	12402	7.1	880
Pansy Ann of Grassy Grove '40	16628	5.3	879
Average based on last 5 yrs. prod.	**10585**	**4.9**	**527**
Senior 2			
Green Meadow Melba '36	15342	6.3	963
Bournedale Dandy Girl '40	14094	6.1	853
Hominy Hill Rose '48	16521	5.0	841
Douglaston King's Charlotte '38	15228	5.4	828
Hominy Hill Veree '49	14848	5.5	823
Hominy Hill Paulette '48	16387	4.9	810
Holly Farm Mirth '43	13919	5.8	806
Rockingham Holliru '41	14568	5.5	802
Maple Lane Designer's Gem '47	14946	5.3	801
Green Meads Lady Desire '41	14864	5.4	800
Average based on last 5 yrs. prod.	**10145**	**4.9**	**507**
Junior 2			
Hominy Hill Betty '48	18094	5.1	924
Flying Horse Master's Harp '44	15687	5.9	917
Flying Horse Royal Rose '43	15059	5.7	853
Eastleigh Mary '38	14360	5.9	852
Hominy Hill Pollyanna '47	15201	5.6	851
Cathedral Jane Rilma '38	16681	5.1	847
Caumsett Ocean Beth '44	15337	5.5	837
Foremost Lida '38	15537	5.3	826
Chuckanut Linneta '32	13156	6.3	823
Hominy Hill Alice '45	16707	4.9	817
Average based on last 5 yrs. prod.	**9917**	**4.9**	**492**
All Ages Ave. based on last 5 yrs. prod.	**10950**	**4.9**	**539**

Cows Carrying Calf Less Than 200 Days

(Formerly Single Letter)

Age Mature	Lbs. Milk	% B. F.	Lbs. B. F.
Cathedral Rosalie 5 yrs. '37	23714	5.1	1213
Noranda's Milkmaid 7 yrs. '36	19654	5.9	1155
St. Albans Count's Hale Spot 7 yrs. '46	19786	5.6	1106
Countess Prue 6 yrs. '20	18626	5.9	1103
*Murne Cowan 8 yrs. '15	24008	4.6	1098
Nancy Hanks of Silver Maples 7 yrs. '41	20074	5.4	1087
Girl of Connemara Farms 6 yrs. '45	22407	4.8	1077
May Rilma 6 yrs. '14	19673	5.5	1073
Baudy's Daisy of Buena Vista 5 yrs. '33	21055	5.1	1063
Forges Royal Tilly 5 yrs. '40	18193	5.8	1058
Average based on last 5 yrs. prod.	**12366**	**4.8**	**598**
Senior 4			
Anesthesia Faith of Hill Stead '25	19741	5.6	1112
Whimsy May Day '44	19650	5.3	1046
Florham Beauty Rose '40	19090	5.4	1033
Wolfpen Lilac '32	17637	5.8	1028
Twin Hickory's Jane '42	18079	5.6	1009
Cowham Farm Emory's Blanch '49	18110	5.5	1005
Plainsman's Radium Girl '45	18186	5.5	1002
Hilltop Butterfat Rosette '34	18210	5.3	970
Great Elm Ellen '45	16272	5.9	962
Santa Cruz Holliston Teresa '38	19783	4.9	961
Average based on last 5 yrs. prod.	**12034**	**4.8**	**589**
Junior 4			
Tarbell Farms Royal Lenda '40	20508	5.4	1109
Endean Marjean '43	17343	5.8	1003
Bright Lad's Actress '39	19146	5.1	980
Avalawn's Marie '33	15793	6.2	973
Ideal's Peter's May Jewel '49	18433	5.2	963
Rumford Major's Foam '46	17457	5.5	956
Cherub's Althea of Fair Meadows '28	15277	6.1	926
Chestnut of Meadowbrook '46	17045	5.4	923
Blue Blood's Ultra Maid '32	16442	5.6	916
Shirley's Bud of Landhome '45	18918	4.8	914
Average based on last 5 yrs. prod.	**11640**	**4.9**	**573**
Senior 3			
Langwater Venus '45	19999	5.1	1011
Green Meadow Lustre '32	16371	6.0	978
Madrey Farm Peerless Berdena '48	16856	5.6	945
Atamannsit La Noce '29	15328	6.1	933
La Noce's May Rose '23	18119	5.2	932
Convent's Ultra Queen Rose '26	16598	5.5	915
Ideal's L. D.'s Susie '49	19055	4.7	913
Dolly Dimple '09	18458	4.9	906
Caumsett Ocean Leda '46	17818	5.1	902
Farmhill R. Jeannine '41	20769	4.3	900
Average based on last 5 yrs. prod.	**11272**	**4.9**	**558**
Junior 3			
Whimsy May Day '43	17341	5.6	963
Adohr Supreme Calico '41	15475	5.9	920
Wolfpen Amber '38	17065	5.4	913
Endean Hibernia '45	16421	5.5	904
Cherub's Elsie of Dellwood '37	13345	6.7	899
Rock Creek Milky Way '44	15674	5.7	885
Afterglow of Roughwood '23	16815	5.2	878
Palotterie of High Rock '29	15882	5.5	865
Jehanna Chene '14	16186	5.3	863
Dairymaid of Pinehurst '10	14562	5.9	860
Average based on last 5 yrs. prod.	**10536**	**4.9**	**521**
Senior 2			
Brookwood Rita '40	16580	5.5	918
Beechford's Carol '37	15851	5.5	864
Cathedral Rose Rilma '38	16881	5.1	863
Maxim's May Queen of Dassel '26	13967	6.1	849
Brightness of Indian Bridge '22	14460	5.7	826
Shorewood Mademoiselle '28	12348	6.6	813
Nella Jay of Pencoyd '21	16325	6.0	810
Maywood Nance '46	14837	5.5	809
Maple Lane Monarch's Jacquelin '32	14725	5.4	794
Pride of Vanity '44	13251	6.0	792
Average based on last 5 yrs. prod.	**10148**	**4.9**	**503**
Junior 2			
Florham Irene '30	14646	6.2	905
Cherub's Bell of Hill Girt '42	13715	6.3	862
Foremost Nanita '40	16131	5.3	857
Charlescote Playgirl '47	16260	5.2	850
Florham Polly '33	15463	5.5	846
King's Adele of Dellwood '42	15592	5.4	842
Loma Burnella '30	12900	6.5	832
Missaukee Blue Bell Jane '27	15692	5.3	824
Procris Snowdrop '24	15487	5.3	822
Crescent Pride '30	15305	5.4	818
Average based on last 5 yrs. prod.	**9869**	**5.0**	**498**
All Ages ave. based on last 5 yrs. prod.	**11008**	**4.9**	**540**

*Carried calf 200 days of record but record made before Double Letter Class established.

The above are as they appeared May 1, 1949

(The date after each cow's name denotes the year in which the record became official.)

The Results of Crossing
PINE MANOR KING'S CHALLENGER
AND
DOUGLASTON CROWN PRINCE

are MOST GRATIFYING—and why shouldn't they be
with such noted animals as the following in the make-up

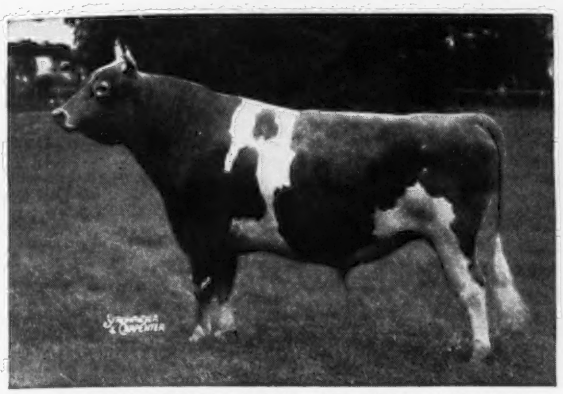

CORONATION KING OF PINE MANOR
Sire of:
Curtiss Franchester Levity Ace
Gardenville Coronation King
Pine Manor King's Thor
Pine Manor Levity Sovereign
Pine Manor King's Superb

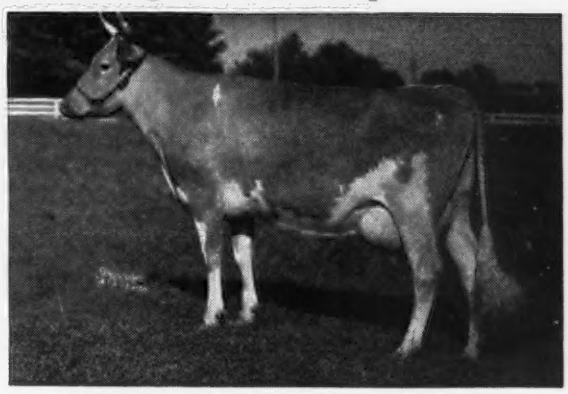

DOUGLASTON KING'S CHARLOTTE
19751—988—AA
Dam of:
Douglaston Baroness Darling
15755—701—AA
Douglaston Baroness Charlotte
15054—790—BB

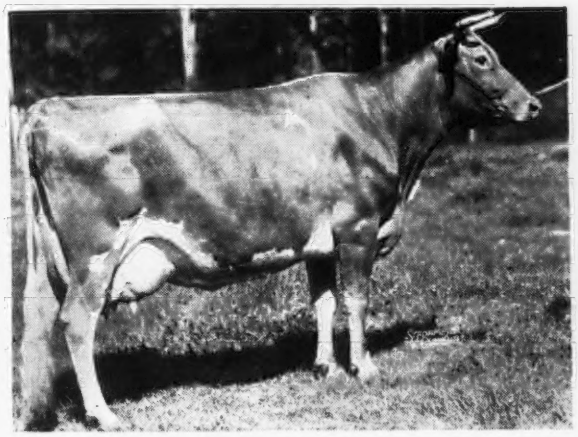

SHUTTLEWICK LEVITY
Gr. Ch., N. D. S., 1927, 1929
16896—804—G
National Record when made
Dam of:
Shuttlewick Mirth

IMP. FINANCIER OF MYRTLE PLACE
Sire of:
Douglaston Lady Augusta, E '47-'48
Douglaston Lady Mary, VG '47-'48
Douglaston Lady Lucy, E '47-'48
Douglaston Lady Sally, E '47-'48

When considering your next herd sire, consider a SON of CHALLENGER
out of an outstanding daughter of CROWN PRINCE.

PRICES AND PEDIGREES UPON REQUEST

NEW YORK ABORTION FREE
HERD NO. 5

DOUGLASTON MANOR FARM
TRADE MARK Reg. U.S. Pat. Office
PULASKI, NEW YORK

FEDERAL ACCREDITED
CERTIFICATE NO. 351978

Two Daughters of Vallevue Butterfat Beauty

FULL SISTERS

COLDSPRING'S HARDWICK'S BETH

VG '47
13303—593—Jr2—365
Dam: One heifer in herd, one son by Noble, born Dec. 29, 1948. Beth is on retest 119 days, 6873—327—Sr3—365

At 20 months old

At two years old

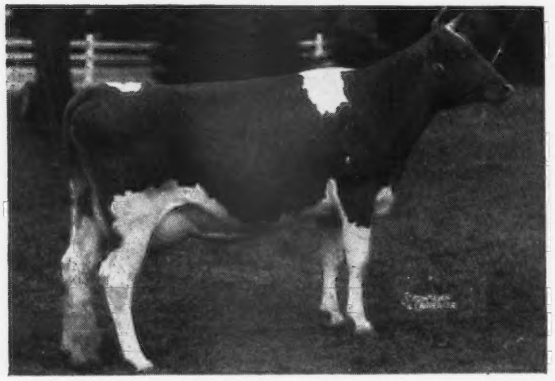

At four years old

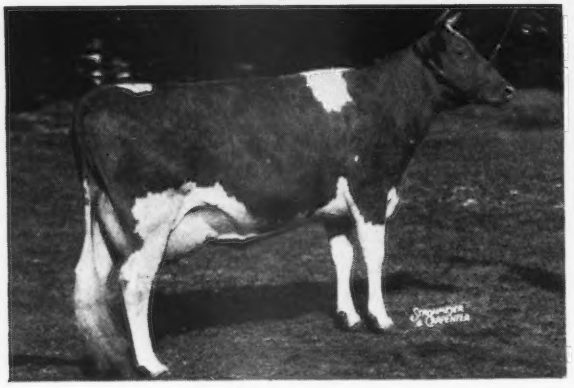

COLDSPRING'S HARDWICK'S BEAUTY

E '47-'48
12066—559—GG, 14492—642—B
17614—824—6yrs—365
Dam of three sons and two daughters. One son in our herd, two daughters in our herd. Two sons sold for $26,700.

At 29 months old

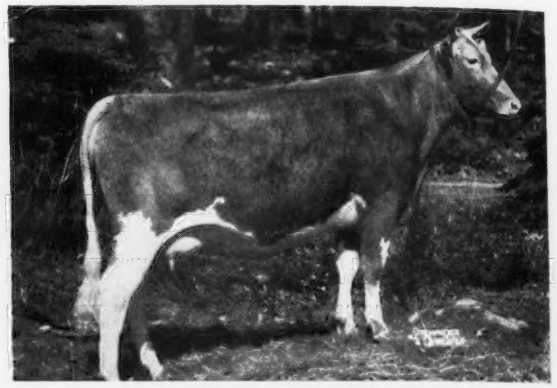

At four years old

At seven years old

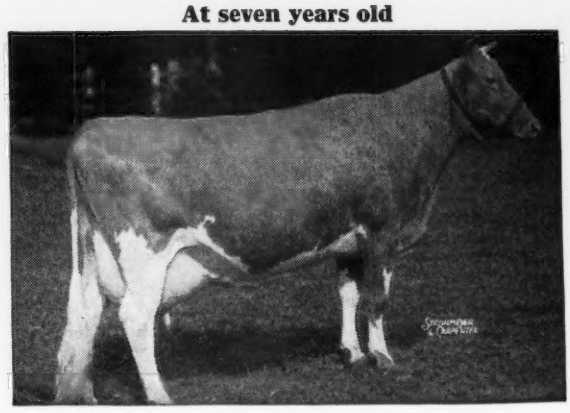

Coldspring's Hardwick's Beauty has made Guernsey History.

We believe Beth has a future.

COLDSPRINGS FARM • HAZLETON, PENNSYLVANIA ST. JOHNS, PENNSYLVANIA

ACCREDITED FOR BANG'S 57 . . . ACCREDITED FOR T. B.

S. C. PRICE, Owner — JAMES STRADNICK, Herdsman — GEO. W. SNYDER, Mgr.

BOULDER BRIDGE FARM COMPANY

Excelsior, Minnesota

The Family That Pleases Visitors

The Old Matron
RIDGLYDALE'S BELL ALERT 546157

12485—631—GG
18156—801—10yrs—365
Sire: GREEN MEADOW ALERT 198651
Dam: RIDGLYDALE'S BELL BUOY'S ROSE 412587

Her Daughter
BOULDER BRIDGE PROMISE 718552

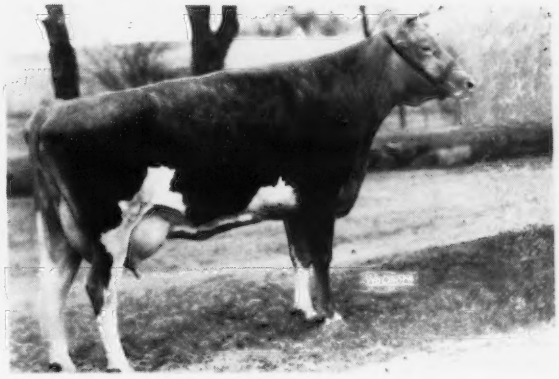

15855—818—5yrs—365
Sire: VALLEYWOOD VALIANT HERO 235690

Her Daughter
BOULDER BRIDGE QUINOLINE 781623

13188—692—G
Sire: VALLEYWOOD VALIANT HERO 235690

Her Son (Junior Sire)
BOULDER BRIDGE ST. NICK 430275

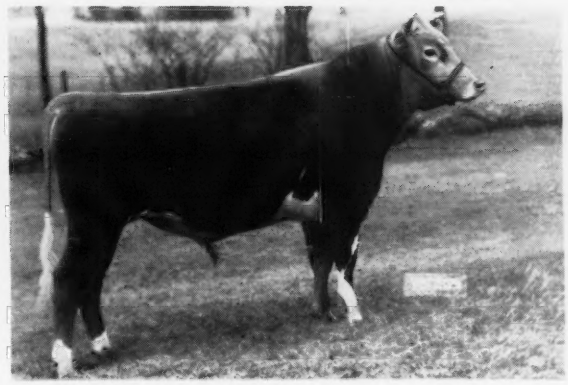

Sire: VALLEYWOOD VALIANT HERO 235690

Bell Alert has a son in service at Joe Cramer's, Menomonie, Wis. and Jesse Tuttle's, West York, Ill. Quinoline is the dam of herd sires at Matt Domasek's, Gluek Farms, and Golden Harvest.

"Follow through with Boulder Bridge"

G. N. DAYTON, President — L. V. WILSON, Superintendent

LOUIS MERRYMAN'S 69TH SALE

MONDAY, JUNE 13, 1949, 11:00 A. M. • YORK, PA.

At the G. H. Whiteley Barn on the former Billy Miller Farm which is about one-half mile South of the Fair-grounds on Richland Avenue immediately North of the Pennsylvania Railroad and West of the Certain-Teed Products Corporation. Richland Avenue dead ends on Market Street a block East of the Fair-grounds at the Esso Station.

100 Head

20 BULLS **35 COWS** **25 BRED HEIFERS** **20 OPEN HEIFERS**

Majority vaccinated with strain 19 including 40 HEAD from Gerar

6 Bulls **9 Cows** **11 Bred Heifers** **14 Open Heifers**

BULLS TO DATE INCLUDE

CORONATION MAJESTIC'S ZENITH—dropped February 24, 1947, by Coronation Melba's Majestic out of Coronation Zoa, 694—Jr2.

GERAR COUNTRY CHARMER—dropped August 4, 1948, by Silver Forest Royal Valor out of Gerar Charming Jessica (VG '47-'48) 518—4B, 630—6yrs, sold for $1,250 to Coldsprings Farm.

GERAR ROYAL LAD—dropped June 24, 1948, by Silver Forest Royal Valor out of Chasmary's Hope, 471—Jr3.

GERAR ROYAL NED—dropped June 21, 1948, by Silver Forest Royal Valor. out of Belmont View Ned's Oleander, 488—Jr2C, 614—Sr3C (GP '47-'48—Excellent Dairy Character and Very Good Mammary).

HUNTERDALE GOLDEN MAXIE, dropped August 11, 1948, by Hunterdale Golden Maxim out of Beauty's Princess Kathryn, 483—DD, 574—6yrs—305C—3x.

ROSEWALD MAX'S SPECULATOR—dropped July 5, 1947 by Rosewald Max out of Fanning Fields' Julia, 796—EE; $10,000.

SPRINGHILL MELODY'S MAX—dropped September 22, 1948, by Bournedale Dotty's Ace out of Springhill Don's Melody.

HER SON IN SALE

COLDSPRING'S ROMULUS' MARLENE

(VG '47-'48)
11557—597—GG, 13612—666—EE
Sire: LANGWATER ROMULUS
Dam: COLDSPRING'S HARDWICK'S MAY (VG '47)
13885—762—E, 17441—841—A
Dam of **GWYNLLAN PREDICTOR**—dropped April 18, 1948, by McDonald Farms Prediction, Jr. Consigned by GWYNLLAN FARM, Gwynedd Valley, Pa.

HIS 6 DAUGHTERS 3 SONS IN SALE

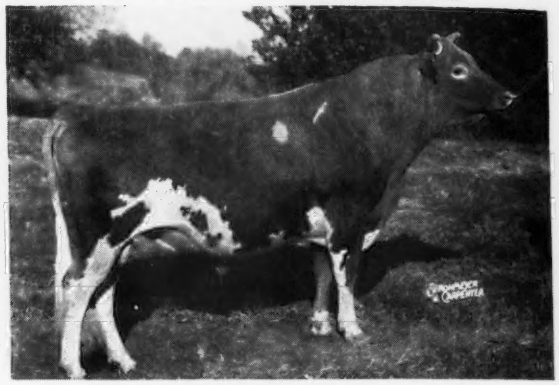

SILVER FOREST ROYAL VALOR

Sire: LANGWATER MAY ROYAL
Dam: LANGWATER CHARM 13208—700—D. Sold for $4,500.
Sire of:
GERAR ROYAL SUSIE—dropped October 21, 1947, out of Zimalcrest Design's Susie, 378—Jr2—305C—3x.
CHURN CREEK VALOR'S CYRENE, 6671—345—Jr2—365 in 314 days on test, dropped July 31, 1946, due June 27, out of Churn Creek's Honor's Cyrene, 406—Sr2—305C—729 T. M.
GERAR ROYAL MADAM QUEEN—dropped September 4, 1948, out of Forges Madam Queen, 471—GG, 777—Sr4C.
GERAR ROYAL FOXY—dropped January 28, 1948, out of Gerar Belle Foxy, 492—4f, 666—5yrs—365C, sold for $1,250.
GERAR ROYAL SELINA—dropped February 25, 1948, out of Selina of Crest View. All consigned by GERAR GUERNSEYS, SPARKS, MD.

HER DAUGHTER IN SALE

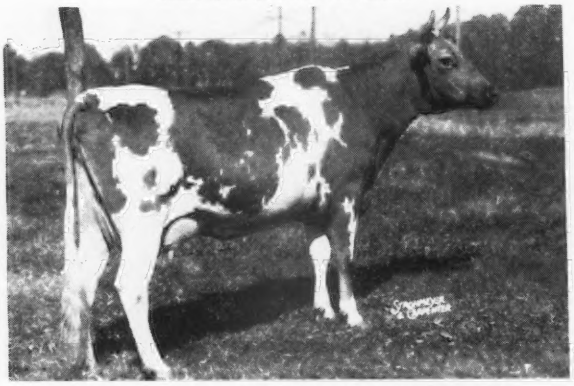

CHURN CREEK'S HONOR'S DESIRE

(GP '47-G '48)
9781—477—Jr3
Sire: LANGWATER HIS HONOR
Dam: HARDWICK'S DESIRE
596—EE, 666—C, 846—AA
Dam of GERAR ROYAL DESIRE—dropped June 13, 1948, by Silver Forest Royal Valor, consigned by GERAR GUERNSEYS, SPARKS, MD.

GRANDDAM OF GERAR ROYAL DESIRE

HARDWICK'S DESIRE

10801—596—EE, 11802—666—C, 15044—846—AA. Sold for $1,000.
Highest record daughter of Mixter Hardwick.
Dam: HOMESTEAD DESIRE 10333—516—G, 11001—561—D

DON'T FORGET THE ANCESTRAL ACRES SALE, CELINA, OHIO, JUNE 6.

For Catalogs Write... **The LOUIS McL. MERRYMAN & SONS, Inc. - SPARKS, MARYLAND**